



Bonhams

1793

Fine Oriental Rugs & Carpets

Monday July 29, 2013 at 1pm
Los Angeles & San Francisco

Fine Oriental Rugs & Carpets

Monday July 29, 2013 at 1pm

Los Angeles & San Francisco

Bonhams

7601 W. Sunset Boulevard
Los Angeles, California 90046

220 San Bruno Avenue
San Francisco, California 94103
bonhams.com

Preview

San Francisco

Friday July 19, 12pm to 5pm
Saturday July 20, 12pm to 5pm
Sunday July 21, 12pm to 5pm

Los Angeles

Friday July 26, 12pm to 5pm
Saturday July 27, 12pm to 5pm
Sunday July 28, 12pm to 5pm

Bids

+1 (323) 850 7500
+1 (323) 850 6090 fax

To bid via the internet please
visit www.bonhams.com

Sale Number: 20987

Lots 1000 - 1228

Catalog: \$35

Inquiries

Hadji Rahimipour
Vice President, Director
+1 (415) 503 3392
hadji.rahimipour@bonhams.com

Celeste Smith
Jr. Specialist/Business Manager
+1 (415) 503 3214
celeste.smith@bonhams.com

Automated Results Service
+1 (800) 223 2854

Online bidding will be available
for this auction. For further
information please visit:
www.bonhams.com/20987

Please see pages 2 to 4
for bidder information including
Conditions of Sale, after-sale
collection and shipment.

Illustrations

Front cover: Lot 1139
Session page: Lot 1120
Back cover: Lot 1221

Bonhams

220 San Bruno Avenue
San Francisco, California 94103
© 2013, Bonhams & Butterfields
Auctioneers Corp.; All rights reserved.
Bond No. 57BSBGL0808

CONDITIONS OF SALE

The following Conditions of Sale, as amended by any published or posted notices or verbal announcements during the sale, constitute the entire terms and conditions on which property listed in the catalog shall be offered for sale or sold by Bonhams & Butterfields Auctioneers Corp. and any consignor of such property for whom we act as agent. If live online bidding is available for the subject auction, additional terms and conditions of sale relating to online bidding will apply; see www.bonhams.com/WebTerms for the supplemental terms. As used herein, "Bonhams," "we" and "us" refer to Bonhams & Butterfields Auctioneers Corp.

1. As used herein, the term "bid price" means the price at which a lot is successfully knocked down to the purchaser. The term "purchase price" means the aggregate of (a) the bid price, (b) a PREMIUM retained by us and payable by the purchaser EQUAL TO 25% OF THE FIRST \$50,000 OF THE BID PRICE, 20% OF THE AMOUNT OF THE BID PRICE ABOVE \$50,000 UP TO AND INCLUDING \$1,000,000, AND 12% OF THE AMOUNT OF THE BID PRICE OVER \$1,000,000, and (c) unless the purchaser is exempt by law from the payment thereof, any California, Arizona, Connecticut, Georgia, Illinois, Massachusetts, Nevada, New York, Pennsylvania, Texas, Washington, D.C., Washington state, or other state or local sales tax (or compensating use tax) and other applicable taxes.

2. On the fall of the auctioneer's hammer, the highest bidder shall have purchased the offered lot in accordance and subject to compliance with all of the conditions set forth herein and (a) assumes full risk and responsibility therefor, (b) if requested will sign a confirmation of purchase, and (c) will pay the purchase price in full or such part as we may require for all lots purchased. No lot may be transferred. Any person placing a bid as agent on behalf of another (whether or not such person has disclosed that fact or the identity of the principal) may be jointly and severally liable with the principal under any contract resulting from the acceptance of a bid.

Unless otherwise agreed, payment in good funds is due and payable within five (5) business days following the auction sale. Whenever the purchaser pays only a part of the total purchase price for one or more lots purchased, we may apply such payments, in our sole discretion, to the lot or lots we choose. Payment will not be deemed made in full until we have collected good funds for all amounts due.

Payment for purchases may be made in or by (a) cash, (b) cashier's check or money order, (c) personal check with approved credit drawn on a U.S. bank, (d) wire transfer or other immediate bank transfer, or (e) Visa, MasterCard, American Express or Discover credit, charge or debit card. A processing fee will be assessed on any returned checks. Please note that the amount of cash notes and cash equivalents that can be accepted from a given purchaser may be limited.

The purchaser grants us a security interest in the property, and we may retain as collateral security for the purchaser's obligations to us, any property and all monies held or received by us for the account of the purchaser, in our possession. We retain all rights of a secured party under the California Commercial Code. If the foregoing conditions or any other applicable conditions herein are not complied with, in addition to other remedies available to us and the consignor by law, including without limitation, the right to hold the purchaser liable for the purchase price, we at our option may either (a) cancel the sale, retaining as liquidated damages all payments made by the purchaser or (b) resell the property, either publicly or privately, and in such event the purchaser shall be liable for the payment of any deficiency plus all costs and expenses of both

sales, our commission at our standard rates, all other charges due hereunder, attorneys' fees, expenses and incidental damages. In addition, where two or more amounts are owed in respect of different transactions by the purchaser to us, to Bonhams 1793 Limited and/or to any of our other affiliates, subsidiaries or parent companies worldwide within the Bonhams Group, we reserve the right to apply any monies paid in respect of a transaction to discharge any amount owed by the purchaser. If all fees, commissions, premiums, bid price and other sums due to us from the purchaser are not paid promptly as provided in these Conditions of Sale, we reserve the right to impose a finance charge equal to 1.5% per month on all amounts due to us beginning on the 31st day following the sale until payment is received, in addition to other remedies available to us by law.

3. We reserve the right to withdraw any property and to divide and combine lots at any time before such property's auction. Unless otherwise announced by the auctioneer at the time of sale, all bids are per lot as numbered in the catalog and no lots shall be divided or combined for sale.

4. We reserve the right to reject a bid from any bidder, to split any bidding increment, and to advance the bidding in any manner the auctioneer may decide. In the event of any dispute between bidders, or in the event the auctioneer doubts the validity of any bid, the auctioneer shall have sole and final discretion either to determine the successful bidder or to re-offer and resell the article in dispute. If any dispute arises after the sale, our sales records shall be conclusive in all respects.

5. If we are prevented by fire, theft or any other reason whatsoever from delivering any property to the purchaser or a sale otherwise cannot be completed, our liability shall be limited to the sum actually paid therefor by the purchaser and shall in no event include any compensatory, incidental or consequential damages.

6. If a lot is offered subject to a reserve, we may implement such reserve by bidding on behalf of the consignor, whether by opening bidding or continuing bidding in response to other bidders until reaching the reserve. If we have an interest in an offered lot and the proceeds therefrom other than our commissions, we may bid therefor to protect such interest. CONSIGNORS ARE NOT ALLOWED TO BID ON THEIR OWN ITEMS.

7. All statements contained in the catalog or in any bill of sale, condition report, invoice or elsewhere as to authorship, period, culture, source, origin, measurement, quality, rarity, provenance, importance, exhibition and literature of historical relevance, or physical condition ARE QUALIFIED STATEMENTS OF OPINION AND NOT REPRESENTATIONS OR WARRANTIES. No employee or agent of Bonhams is authorized to make on our behalf or on that of the consignor any representation or warranty, oral or written, with respect to any property.

8. All purchased property shall be removed from the premises at which the sale is conducted by the date(s) and time(s) set forth in the "Buyer's Guide" portion of this catalog. Property designated with a "W" and associated purchased lots, if not removed promptly following sale, will be transferred to an offsite warehouse at the purchaser's risk and expense, as set forth in more detail in the "Buyer's Guide." Purchased property that is permitted to remain onsite at Bonhams' facility should be removed at the purchaser's expense not later than 5:00 p.m. Pacific Time five (5) business days following the date of the sale. If not so removed, a storage fee of \$5.00 per lot per day will be payable to us by the purchaser beginning at the close of the

21st day following the sale, and we may thereafter transfer such property to an offsite warehouse at the purchaser's risk and expense. Accounts must be settled in full before property will be released. Packing and handling of purchased lots are the responsibility of the purchaser. Bonhams can provide packing and shipping services for certain items as noted in the "Buyer's Guide" section of the catalog.

9. The copyright in the text of the catalog and the photographs, digital images and illustrations of lots in the catalog belong to Bonhams or its licensors. You will not reproduce or permit anyone else to reproduce such text, photographs, digital images or illustrations without our prior written consent.

10. These Conditions of Sale shall bind the successors and assigns of all bidders and purchasers and inure to the benefit of our successors and assigns. No waiver, amendment or modification of the terms hereof (other than posted notices or oral announcements during the sale) shall bind us unless specifically stated in writing and signed by us. If any part of these Conditions of Sale is for any reason invalid or unenforceable, the rest shall remain valid and enforceable.

11. These Conditions of Sale and the purchaser's and our respective rights and obligations hereunder are governed by the laws of the State of California. By bidding at an auction, each purchaser and bidder agrees to be bound by these Conditions of Sale. Any dispute, controversy or claim arising out of or relating to this agreement, or the breach, termination or validity thereof, brought by or against Bonhams (but not including claims brought against the consignor by the purchaser of lots consigned hereunder) shall be resolved by the procedures set forth below.

Mediation and Arbitration Procedures

(a) Within 30 days of written notice that there is a dispute, the parties or their authorized and empowered representatives shall meet by telephone and/or in person to mediate their differences. If the parties agree, a mutually acceptable mediator shall be selected and the parties will equally share such mediator's fees. The mediator shall be a retired judge or an attorney familiar with commercial law and trained in or qualified by experience in handling mediations. Any communications made during the mediation process shall not be admissible in any subsequent arbitration, mediation or judicial proceeding. All proceedings and any resolutions thereof shall be confidential, and the terms governing arbitration set forth in paragraph (c) below shall govern.

(b) If mediation does not resolve all disputes between the parties, or in any event no longer than 60 days after receipt of the written notice of dispute referred to above, the parties shall submit the dispute for binding arbitration before a single neutral arbitrator. Such arbitrator shall be a retired judge or an attorney familiar with commercial law and trained in or qualified by experience in handling arbitrations. Such arbitrator shall make all appropriate disclosures required by law. The arbitrator shall be drawn from a panel of a national arbitration service agreed to by the parties, and shall be selected as follows: (i) If the national arbitration service has specific rules or procedures, those rules or procedures shall be followed; (ii) If the national arbitration service does not have rules or procedures for the selection of an arbitrator, the arbitrator shall be an individual jointly agreed to by the parties. If the parties cannot agree on a national arbitration service, the arbitration shall be conducted by the American Arbitration Association, and the arbitrator shall be selected in accordance with the Rules of the American Arbitration Association. The arbitrator's award shall be in writing and shall set forth findings of fact and legal conclusions.

CONDITIONS OF SALE - CONTINUED

(c) Unless otherwise agreed to by the parties or provided by the published rules of the national arbitration service:

- (i) the arbitration shall occur within 60 days following the selection of the arbitrator;
- (ii) the arbitration shall be conducted in the designated location, as follows: (A) in any case in which the subject auction by Bonhams took place or was scheduled to take place in the State of New York or Connecticut or the Commonwealth of Massachusetts, the arbitration shall take place in New York City, New York; (B) in all other cases, the arbitration shall take place in the city of San Francisco, California; and

(iii) discovery and the procedure for the arbitration shall be as follows:

(A) All arbitration proceedings shall be confidential;

(B) The parties shall submit written briefs to the arbitrator no later than 15 days before the arbitration commences;

(C) Discovery, if any, shall be limited as follows: (I) Requests for no more than 10 categories of documents, to be provided to the requesting party within 14 days of written request therefor; (II) No more than two (2) depositions per party, provided however, the deposition(s) are to be completed within one (1) day; (III) Compliance with the above shall be enforced by the arbitrator in accordance with California law;

(D) Each party shall have no longer than eight (8) hours to present its position. The entire hearing before the arbitrator shall not take longer than three (3) consecutive days;

(E) The award shall be made in writing no more than 30 days following the end of the proceeding. Judgment upon the award rendered by the arbitrator may be entered by any court having jurisdiction thereof.

To the fullest extent permitted by law, and except as required by applicable arbitration rules, each party shall bear its own attorneys' fees and costs in connection with the proceedings and shall share equally the fees and expenses of the arbitrator.

Limited Right of Rescission

If within one (1) year from the date of sale, the original purchaser (a) gives written notice to us alleging that the identification of Authorship (as defined below) of such lot as set forth in the **BOLD TYPE** heading of the catalog description of such lot (as amended by any saleroom notices or verbal announcements during the sale) is not substantially correct based on a fair reading of the catalog (including the terms of any glossary contained therein), and (b) within 10 days after such notice returns the lot to us in the same condition as at the time of sale, and (c) establishes the allegation in the notice to our satisfaction (including by providing one or more written opinions by recognized experts in the field, as we may reasonably require), then the sale of such lot will be rescinded and, unless we have already paid to the consignor monies owed him in connection with the sale, the original purchase price will be refunded.

If, prior to receiving such notice from the original purchaser alleging such defect, we have paid the consignor monies owed him in connection with the sale, we shall pay the original purchaser the amount of our commissions, any other sale proceeds to which we are entitled and applicable taxes received from the purchaser on the sale and make demand on the consignor to pay the balance of the original purchase price to the original purchaser. Should the consignor fail to pay such amount promptly, we may disclose the identity of the consignor and assign to the original purchaser our rights against the consignor with respect to the lot the sale of which is sought to be rescinded. Upon such disclosure and assignment, any liability of Bonhams as consignor's agent with respect to said lot shall automatically terminate.

The foregoing limited right of rescission is available to the original purchaser only and may not be assigned to or relied upon by any subsequent transferee of the property sold. The purchaser hereby accepts the benefit of the consignor's warranty of title and other representations and warranties made by the consignor for the purchaser's benefit. Nothing in this section shall be construed as an admission by us of any representation of fact, express or implied, obligation or responsibility with respect to any lot. THE PURCHASER'S SOLE AND EXCLUSIVE REMEDY AGAINST BONHAMS

FOR ANY REASON WHATSOEVER IS THE LIMITED RIGHT OF RESCISSION DESCRIBED IN THIS SECTION.

"Authorship" means only the identity of the creator, the period, culture and source or origin of the lot, as the case may be, as set forth in the **BOLD TYPE** heading of the print catalog entry. The right of rescission does not extend to: (a) works of art executed before 1870 (unless these works are determined to be counterfeits created since 1870), as this is a matter of current scholarly opinion which can change; (b) titles, descriptions, or other identification of offered lots, which information normally appears in lower case type below the **BOLD TYPE** heading identifying the Authorship; (c) Authorship of any lot where it was specifically mentioned that there exists a conflict of specialist or scholarly opinion regarding the Authorship of the lot at the time of sale; (d) Authorship of any lot which as of the date of sale was in accordance with the then generally-accepted opinion of scholars and specialists regarding the same; or (e) the identification of periods or dates of creation in catalog descriptions which may be proven inaccurate by means of scientific processes that are not generally accepted for use until after publication of the catalog in which the property is offered or that were unreasonably expensive or impractical to use at the time of such publication.

Limitation of Liability

EXCEPT AS EXPRESSLY PROVIDED ABOVE, ALL PROPERTY IS SOLD "AS IS." NEITHER BONHAMS NOR THE CONSIGNOR MAKES ANY REPRESENTATION OR WARRANTY, EXPRESS OR IMPLIED, AS TO THE MERCHANTABILITY, FITNESS OR CONDITION OF THE PROPERTY OR AS TO THE CORRECTNESS OF DESCRIPTION, GENUINENESS, ATTRIBUTION, PROVENANCE OR PERIOD OF THE PROPERTY OR AS TO WHETHER THE PURCHASER ACQUIRES ANY COPYRIGHTS OR OTHER INTELLECTUAL PROPERTY RIGHTS IN LOTS SOLD OR AS TO WHETHER A WORK OF ART IS SUBJECT TO THE ARTIST'S MORAL RIGHTS OR OTHER RESIDUAL RIGHTS OF THE ARTIST. THE PURCHASER EXPRESSLY ACKNOWLEDGES AND AGREES THAT IN NO EVENT SHALL BONHAMS BE LIABLE FOR ANY DAMAGES INCLUDING, WITHOUT LIMITATION, ANY COMPENSATORY, INCIDENTAL OR CONSEQUENTIAL DAMAGES.

SELLER'S GUIDE

SELLING AT AUCTION

Bonhams can help you every step of the way when you are ready to sell art, antiques and collectible items at auction. Our regional offices and representatives throughout the US are available to service all of your needs. Should you have any further questions, please visit our website at www.bonhams.com/us for more information or call our Client Services Department at +1 (800) 223 2854 ext. 3550.

Auction Estimates

The first step in the auction process is to determine the auction value of your property. Bonhams' world-renowned specialists will evaluate your special items at no charge and in complete confidence. You can obtain an auction estimate in many ways:

- Attend one of our Auction Appraisal Events held regularly at our galleries and in other major metropolitan areas. The updated schedule for Bonhams Auction Appraisal Events is available at www.bonhams.com/us.
- Call our Client Services Department to schedule a private appointment at one of our galleries. If you have a large collection, our specialists can travel, by appointment, to evaluate your property on site.
- Send clear photographs to us of each individual item, including item dimensions and other pertinent information with each picture. Photos should be sent to

Bonhams' address in envelopes marked as "photo auction estimate". Alternatively, you can submit your request using our online form at www.bonhams.com/us. Digital images may be attached to the form. Please limit your images to no more than five (5) per item.

Consigning Your Property

After you receive an estimate, you may consign your property to us for sale in the next appropriate auction. Our staff assists you throughout the process, arranging transportation of your items to our galleries (at the consignor's expense), providing a detailed inventory of your consignment, and reporting the prices realized for each lot. We provide secure storage for your property in our warehouses and all items are insured throughout the auction process. You will receive payment for your property approximately 35 days after completion of sale.

Sales commissions vary with the potential auction value of the property and the particular auction in which the property is offered. Please call us for commission rates.

Professional Appraisal Services

Bonhams' specialists conduct insurance and fair market value appraisals for private collectors, corporations, museums, fiduciaries and government entities on a daily basis. Insurance appraisals, used for insurance purposes, reflect the cost of replacing property in today's retail market. Fair market value appraisals are used for estate,

tax and family division purposes and reflect prices paid by a willing buyer to a willing seller.

When we conduct a private appraisal, our specialists will prepare a thorough inventory listing of all your appraised property by category. Valuations, complete descriptions and locations of items are included in the documentation.

Appraisal fees vary according to the nature of the collection, the amount of work involved, the travel distance, and whether the property is subsequently consigned for auction.

Our appraisers are available to help you anywhere and at any time. Please call our Client Services Department to schedule an appraisal.

Estate Services

Since 1865, Bonhams has been serving the needs of fiduciaries – lawyers, trust officers, accountants and executors – in the disposition of large and small estates. Our services are specially designed to aid in the efficient appraisal and disposition of fine art, antiques, jewelry, and collectibles. We offer a full range of estate services, ranging from flexible financial terms to tailored accounting for heirs and their agents to world-class marketing and sales support.

For more information or to obtain a detailed Trust and Estates package, please visit our website at www.bonhams.com/us or contact our Client Services Department.

BUYER'S GUIDE

BIDDING & BUYING AT AUCTION

Whether you are an experienced bidder or an enthusiastic novice, auctions provide a stimulating atmosphere unlike any other. Bonhams previews and sales are free and open to the public. As you will find in these directions, bidding and buying at auction is easy and exciting. Should you have any further questions, please visit our website at www.bonhams.com or call our Client Services Department at +1 (800) 223 2854 ext. 3550.

Catalogs

Before each auction we publish illustrated catalogs that include dates and times for previews and auctions. Our catalogs also provide descriptions and estimated values for each "lot." A lot may refer to a single item or to a group of items auctioned together. We offer our catalogs by subscription or by single copy. For information on subscribing to our catalogs, you may refer to the subscription form in this catalog, call our Client Services Department, or visit our website at www.bonhams.com/us.

Previews

Auction previews are your chance to inspect each lot prior to the auction. We encourage you to look closely and examine each object on which you may want to bid so that you will know as much as possible about it. Items are sold "as is" and with all faults; illustrations in our catalogs, website and other materials are provided for identification only. At the previews, our staff is always available to answer your questions and guide you through the auction process. Condition reports may be available upon request.

Estimates

Bonhams catalogs include estimates for each lot, exclusive of buyer's premium and tax. The estimates are provided as an approximate guide to current market value and should not be interpreted as a representation or prediction of actual selling prices. They are determined well in advance of a sale and are subject to revision. Please contact us should you have any questions about value estimates.

Reserves

All lots in a catalog are subject to a reserve unless otherwise indicated. The reserve is the minimum price that the seller is willing to accept for a lot. This amount is confidential and does not exceed the low estimated value.

BIDDING AT AUCTION

At Bonhams, you can bid in many ways: in person, via absentee bid, over the phone, or via Bonhams' online bidding facility. Absentee bids can be submitted in person, online, via fax or via email.

A valid Bonhams client account is required to participate in bidding activity. You can obtain registration information online, at the reception desk or by calling our Client Services Department.

By bidding at auction, whether in person or by agent, by absentee bid, telephone, online or other means, the buyer or bidder agrees to be bound by the Conditions of Sale.

Lots are auctioned in consecutive numerical order as they appear in the catalog. Bidding normally begins below the low estimate. The auctioneer will accept bids from interested parties present in the saleroom, from telephone bidders, and from absentee bidders who have left written bids in advance of the sale. The auctioneer may also execute bids on behalf of the consignor up to the amount of the reserve, but never above it.

We assume no responsibility for failure to execute bids for any reason whatsoever.

In Person

If you are planning to bid at auction, you will need to register at the reception desk in order to receive a numbered bid card. To place a bid, hold up your card so that the auctioneer can clearly see it. Decide on the maximum amount that you wish to pay, exclusive of buyer's premium and tax, and continue bidding until your bid prevails or you reach your limit. If you are the successful bidder on a lot, the auctioneer will acknowledge your paddle number and bid amount.

Absentee Bids

As a service to those wishing to place bids, we may at our discretion accept bids without charge in advance of sale by telephone, by facsimile or in writing on bidding forms available from us. "Buy" bids will not be accepted; all bids must state the highest bid price the bidder is willing to pay. Our auction staff will try to bid just as you would, with the

goal of obtaining the item at the lowest bid price possible. In the event identical bids are submitted, the earliest bid submitted will take precedence. Absentee bids shall be executed in competition with other absentee bids, any applicable reserve, and bids from other auction participants. A friend or agent may place bids on your behalf, provided that we have received your written authorization prior to the sale. Absentee bid forms are available in our catalogs, online at www.bonhams.com/us, and at our San Francisco, Los Angeles and New York galleries.

By Telephone

Under special circumstances, we can arrange for you to bid by telephone. To arrange for a telephone bid, please contact our Client Services Department a minimum of 24 hours prior to the sale.

Online

Web users may place absentee bids online from anywhere in the world. To bid online, please visit our website at www.bonhams.com/us.

We are pleased to make our live online bidding facility available to bidders in this sale.

Additional terms and conditions of sale relating to online bidding will apply. Please see www.bonhams.com/20987 or contact the Client Services Department to obtain information and learn how you can register and bid online in this sale.

Bid Increments

Bonhams generally uses the following increment multiples as bidding progresses:

\$50-200	by \$10s
\$200-500	by \$20/50/80s
\$500-1,000	by \$50s
\$1,000-2,000	by \$100s
\$2,000-5,000	by \$200/500/800s
\$5,000-10,000	by \$500s
\$10,000-20,000	by \$1,000s
\$20,000-50,000	by \$2,000/5,000/8,000s
\$50,000-100,000	by \$5,000s
\$100,000-200,000	by \$10,000s
above \$200,000	at auctioneer's discretion

The auctioneer may split or reject any bid at any time at his or her discretion as outlined in the Conditions of Sale.

Currency Converter

Solely for the convenience of bidders, a currency converter may be provided at Bonhams sales. The rates quoted for conversion of other currencies to U.S. Dollars are indications only and should not be relied upon by a bidder, and neither Bonhams nor its agents shall be responsible for any errors or omissions in the operation or accuracy of the currency converter.

Buyer's Premium

A buyer's premium is added to the winning bid price of each individual lot purchased, at the rates set forth in the Conditions of Sale. The winning bid price plus the premium constitute the purchase price for the lot. Applicable sales taxes are computed based on this figure, and the total becomes your final purchase price.

Unless specifically illustrated and noted, fine art frames are not included in the estimate or purchase price. Bonhams accepts no liability for damage or loss to frames during storage or shipment.

All sales are final and subject to the Conditions of Sale found in our catalogs, on our website, and available at the reception desk.

Payment

All buyers are asked to pay and pick up by 3pm on the business day following the auction. Payment may be made to Bonhams by cash, checks drawn on a U.S. bank, money order, wire transfer, or by Visa, MasterCard, American Express or Discover credit or charge card or debit card. All items must be paid for within 5 business days of the sale. Please note that payment by personal or business check may result in property not being released until purchase funds clear our bank.

Sales Tax

California, Arizona, Colorado, Connecticut, Florida, Georgia, Illinois, Nevada, New York, Massachusetts, Pennsylvania, Texas, Washington DC and Washington state residents must pay applicable sales tax. Other state or local taxes (or compensating use taxes) may apply. Sales tax will be automatically added to the invoice unless a valid resale number has been furnished or the property is shipped via common carrier to destinations outside the states listed above. If you wish to use your resale license please contact Cashiers for our form.

Shipping & Removal

Buyers are to review the Offsite Sold Property Storage page for a list of lots that will be removed to the offsite warehouse of Box Brothers. These designated lots must be retrieved by the buyer prior to the day and time designated on the Offsite Sold Property Storage page. If buyers of these designated lots also buy other lots, such as decorations, rugs or works of art, these lots may also be removed to the warehouse of Box Brothers, so all lots remain together and customers can collect or ship from one location. All other items will remain at Bonhams for a period of 21 days, after which time they may be transferred to offsite storage. [Wine, Jewelry, Natural History, Collectibles, 20th Century Decorative Arts, Rugs](#) and most Arms & Armor auctions are not included in this policy.

Box Brothers San Leandro (for San Francisco auctions only)
1471 Doolittle Drive, San Leandro, CA 94577
Tel (800) 942 6822; Fax (510) 628 8454

Box Brothers Los Angeles (for Los Angeles auctions only)
220 W. Ivy Ave, Unit C, Inglewood, Ca 90302
+1 (310) 419 9915 or +1 (800) 474 7447

Box Brothers is open Monday-Friday 8am-5pm with Saturday and Sunday hours available. Buyers must contact Box Brothers 24 hours in advance of pickup. Appointments are required.

Bonhams can accommodate shipping for certain items. Please contact our Cashiers Department for more information or to obtain a quote. Refer to Conditions of Sale for special terms governing the shipment of Arms and Wine. Shipments are made during weekday business hours up to four weeks after payment is received. Carriers are not permitted to deliver to P.O. Boxes.

International buyers are responsible for all import/export customs duties and taxes. An invoice stating the actual purchase price(s) will accompany all international purchases.

Simultaneous sale property collection notice:

If this sale previews in multiple cities, please see the title page for details regarding final location of property for collection.

Handling and Storage Charges

Please note: For sold lots removed to Box Brothers, there will be no post-sale storage charge for lots collected within 5 days from the sale date. For lots that remain at Bonhams, there will be no post-sale storage charge for lots collected within 21 days of the sale date. Handling fees may apply.

Lots uncollected at Bonhams after 21 days may be removed to the warehouse of Box Brothers. Handling and storage fees will apply.

Insurance: All sold lots are insured by Box Brothers at the sum of the hammer price plus buyer's premium.

Please refer to Box Brothers for a list of Handling, Storage and Insurance fees.

Payment

Payments for purchased lots must be made directly to Bonhams. Box Brothers will not release property to a buyer unless the buyer has paid Bonhams first. All charges for handling and storage due to Box Brothers must be paid by the time of collection from their warehouse. Please telephone Box Brothers at +1 (800) 474 7447 in advance to ascertain the amount due. **Lots will only be released from Box Brothers' warehouse with a "Release Order" obtained from the cashier's office at Bonhams.**

The removal/storage and/or shipment by Box Brothers of any lots will be subject to their standard Conditions of Business, copies of which are available at Bonhams or from Box Brothers directly.

Auction Results

To find out the final purchase price for any lot following the sale, please call our automated auction results line at +1 (800) 223 2854 ext. 3400. Auction results are usually available on the next business day following the sale or online at www.bonhams.com/us.

**Fine Oriental
Rugs & Carpets**
Lots 1000 - 1228





1000

1000

A Northwest Persian long carpet

Northwest Persia

circa 1920

size approximately 6ft. 8in. x 12ft. 2in.

\$3,500 - 4,500



1001

1001

A Heriz carpet

Northwest Persia

circa 1920

size approximately 8ft. 6in. x 11ft. 6in.

\$4,000 - 6,000



1002

1002
A Tabriz carpet
Northwest Persia
 early 20th century
 size approximately 9ft. x 12ft. 2in.
\$4,000 - 6,000



1003

1003
A Sivas rug
Turkey
 circa 1910
 size approximately 6ft. 6in. x 9ft. 6in.
\$3,000 - 5,000



1004

1004
A Heriz carpet
Northwest Persia
late 19th century
size approximately 10ft. 1in. x 15ft. 4in.
\$3,500 - 4,500

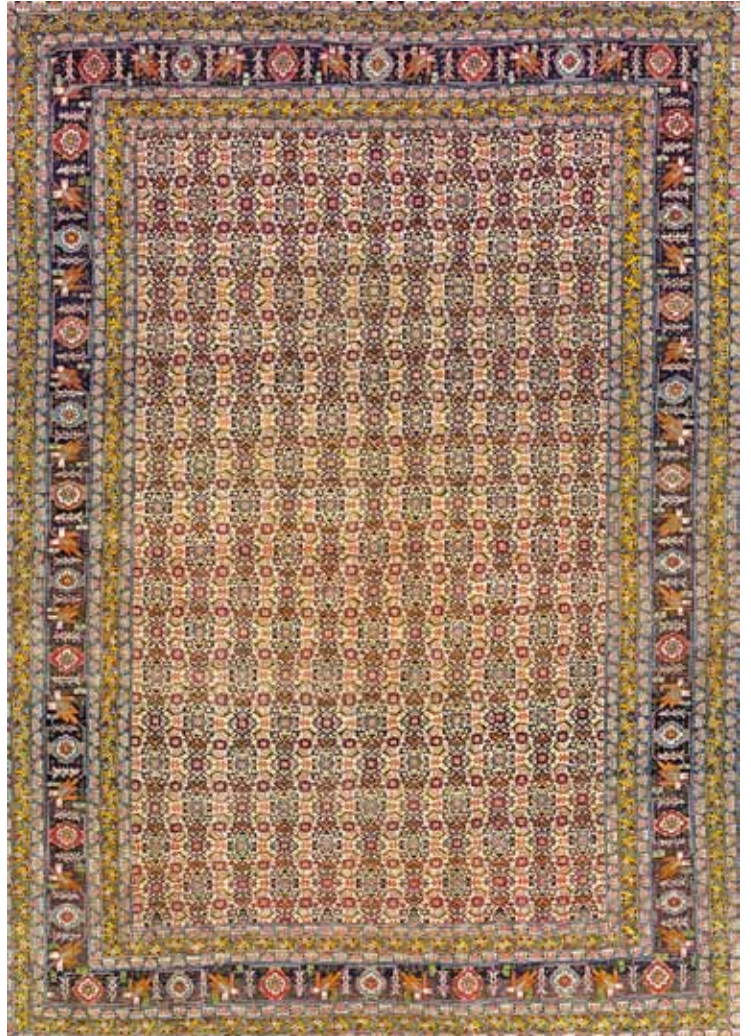

1006

1005
A Karadja rug
Northwest Persia
circa 1920
size approximately 4ft. 7in. x 5ft. 11in.
\$900 - 1,200

1006
A Tabriz rug
Northwest Persia
circa 1900
size approximately 4ft. 6in. x 6ft. 5in.
\$3,000 - 5,000



1007

1007

A Tabriz carpet

Northwest Persia

circa 1920

size approximately 8ft. 11in. x 12ft.

\$4,000 - 6,000



1008

1008
A Karabagh long carpet
Caucasus
late 19th century
size approximately 8ft. 2in. x 17ft. 7in.
\$2,500 - 4,500



1009

1009
A Bidjar rug
Northwest Persia
circa 1900
size approximately 3ft. 8in. x 5ft. 1in.
\$2,500 - 3,500



1010

1010
A Khotan rug
Turkestan
late 19th century
size approximately 4ft. 7in. x 6ft. 11in.
\$3,500 - 4,500



1011

1011
A Shirvan rug
Caucasus
late 19th century
size approximately 3ft. 8in. x 4ft. 10in.
\$3,500 - 4,500



1012

1012
A Chinese carpet
China
circa 1900
size approximately 9ft. 10in. x 11ft. 8in.
\$3,500 - 4,500



1013

1013
A Tabriz carpet
Northwest Persia
circa 1920
size approximately 8ft. 1in. x 11ft. 7in.
\$3,500 - 4,500



1014

1014
A Kashan carpet
Central Persia
circa 1920
size approximately 8ft. 11in. x 12ft. 9in.
\$3,500 - 4,500



1015

1015
A Beshir long carpet
Turkestan
late 19th century
size approximately 8ft. 2in. x 20ft. 10in.
\$2,500 - 4,500



1016

1016
A Serab runner
Northwest Persia
circa 1920
size approximately 3ft. 2in. x 10ft. 10in.
\$2,500 - 3,500



1017

1017
A Caucasian runner
Caucasus
circa 1900
size approximately 2ft. 11in. x 12ft. 8in.
\$4,500 - 5,500



1018

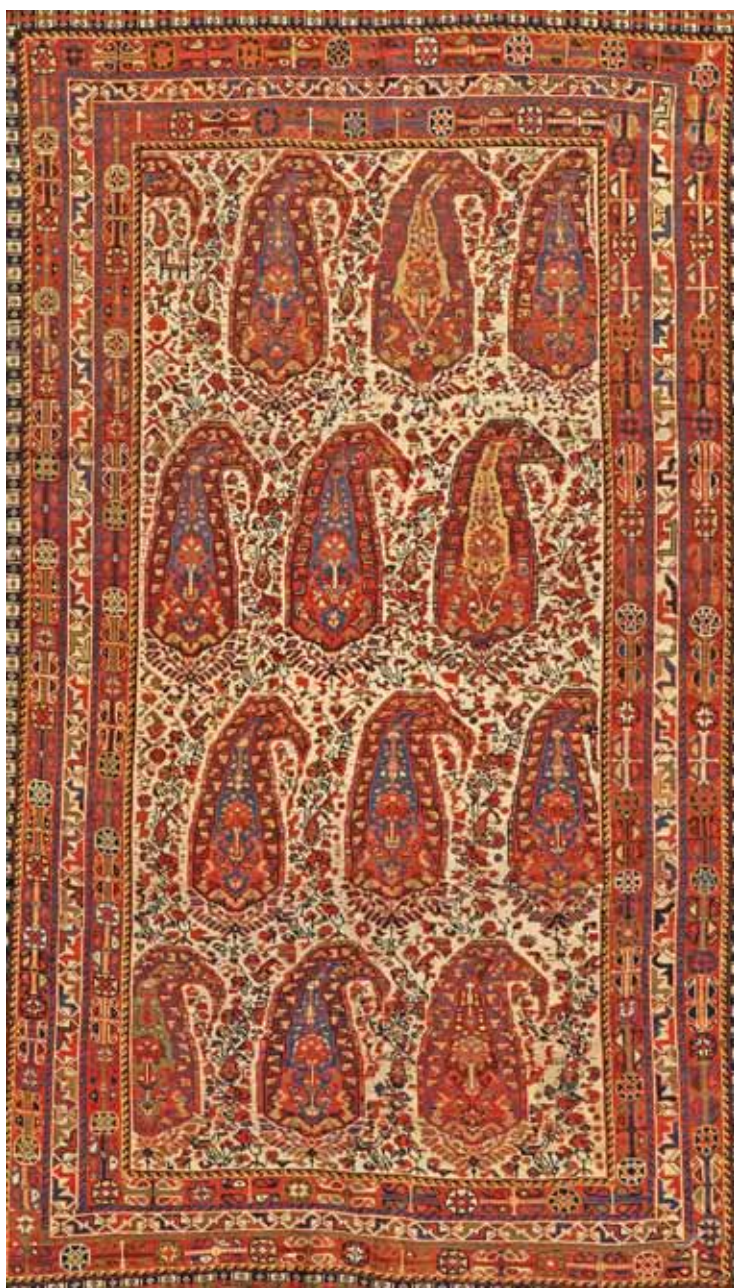

1020

1018
A Kurd Bidjar long carpet
Northwest Persia
circa 1900
size approximately 4ft. 8in. x 10ft.
\$3,500 - 4,500

1019
A Kuba rug
Caucasus
circa 1920
size approximately 3ft. 1in. x 5ft. 5in.
\$1,800 - 2,000

1020
A Qashq'ai rug
Southwest Persia
circa 1890
size approximately 5ft. 6in. x 9ft. 4in.
\$3,000 - 5,000



1021

1021
A Paisley shawl
India
late 19th century
size approximately 6ft. 6in. x 6ft. 6in.
\$600 - 800



1022

1022
An Oushak carpet
West Anatolia
circa 1900
size approximately 4ft. 2in. x 6ft. 7in.
\$2,500 - 3,500



1023

1023
A Chinese carpet
China
circa 1900
size approximately 9ft. 2in. x 11ft. 3in.
\$3,000 - 5,000



1024

1024
A Heriz carpet
Northwest Persia
circa 1900
size approximately 11ft. 6in. x 15ft. 8in.
\$3,000 - 5,000



1025

1025
A Tabriz rug
Northwest Persia
circa 1900
size approximately 4ft. 2in. x 5ft. 11in.
\$1,300 - 1,500



1026

1026
A Heriz runner
Northwest Persia
early 20th century
size approximately 3ft. 2in. x 13ft. 6in.
\$2,500 - 3,500



1027

1027
A Serab runner
Northwest Persia
circa 1920
size approximately 3ft. 3in. x 16ft.
\$3,500 - 4,500



1028

1028
A Turkish carpet
Turkey
Contemporary
size approximately 11ft. 9in. x 14ft.
\$4,500 - 5,500



1029

1029
A Fereghan Sarouk rug
Central Persia
circa 1920
size approximately 4ft. 4in. x 6ft. 6in.
\$1,000 - 1,500

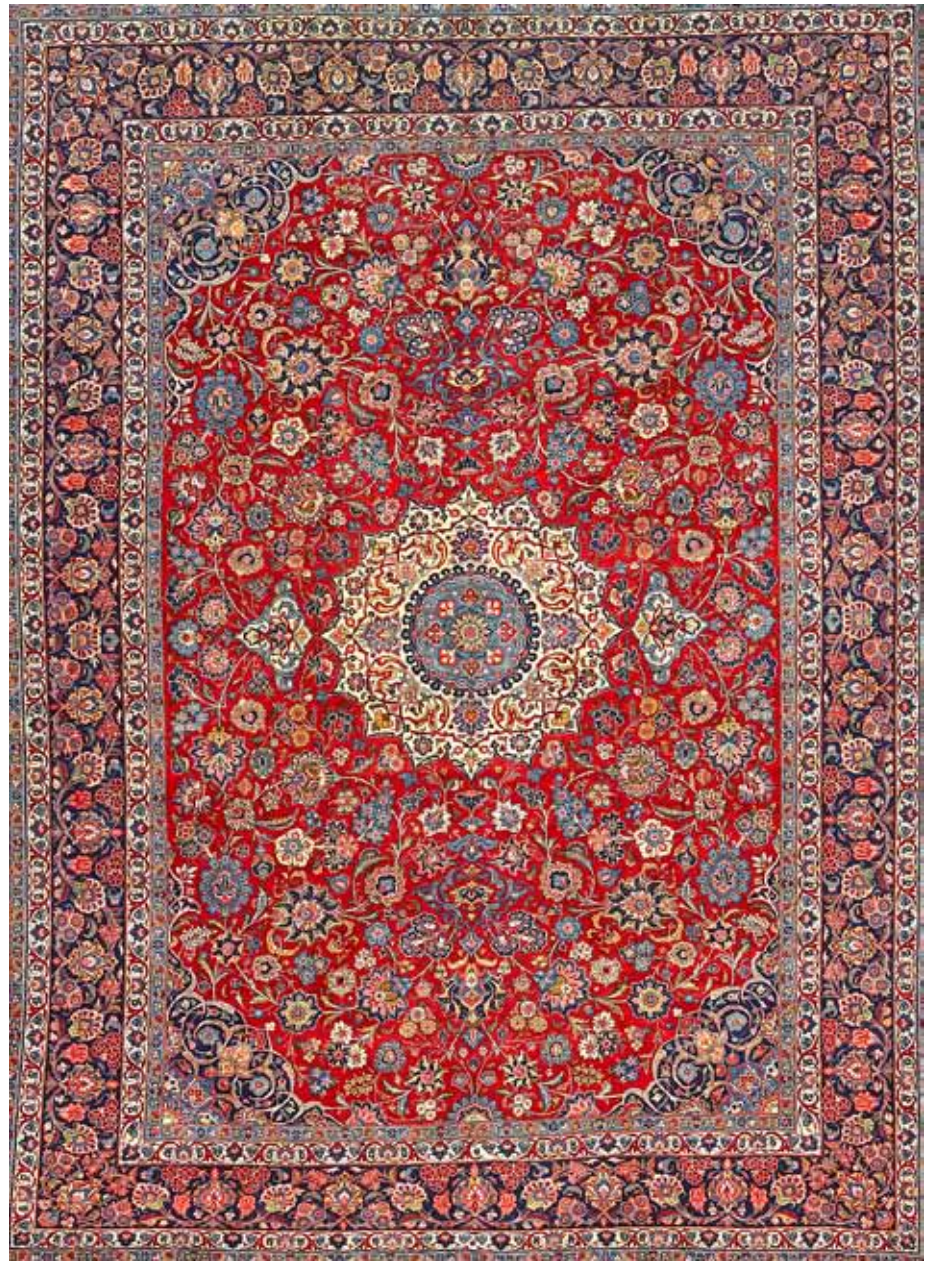

1030

1030
A Kashan carpet
Central Persia
circa 1920
size approximately 8ft. 8in. x 11ft. 11in.
\$4,500 - 5,500



1031



1032



1033

1031
A Genje rug
Caucasus
circa 1900
size approximately 3ft. 7in. x 4ft. 4in.
\$1,600 - 1,800

1032
A Tabriz rug
Northwest Persia
circa 1900
size approximately 4ft. x 5ft. 3in.
\$3,000 - 4,000

1033
A Chinese runner
China
late 19th century
size approximately 3ft. 2in. x 15ft. 3in.
\$3,000 - 5,000



1034

1034
A Serab runner
Northwest Persia
circa 1900
size approximately 3ft. x 16ft. 2in.
\$3,000 - 5,000



1035

1035
A Mohajeran Sarouk carpet
Central Persia
late 19th century
size approximately 10ft. x 13ft.
\$4,500 - 6,500



1036

1036
An Oushak rug
West Anatolia
circa 1920
size approximately 5ft. 4in. x 5ft. 9in.
\$2,500 - 3,500



1037

1037
A Serapi carpet
Northwest Persia
late 19th century
size approximately 8ft. 5in. x 12ft. 3in.
\$3,500 - 4,500



1038

1038
A Kazak rug
Caucasus
circa 1880
size approximately 5ft. x 8ft.
\$5,000 - 7,000



1039

1039
A Fereghan Sarouk rug
Central Persia
circa 1920
size approximately 3ft. 4in. x 4ft. 9in.
\$1,800 - 2,000



1040

1040
A Doroksh carpet
Northeast Persia
circa 1920
size approximately 9ft. 10in. x 13ft. 3in.
\$4,000 - 6,000

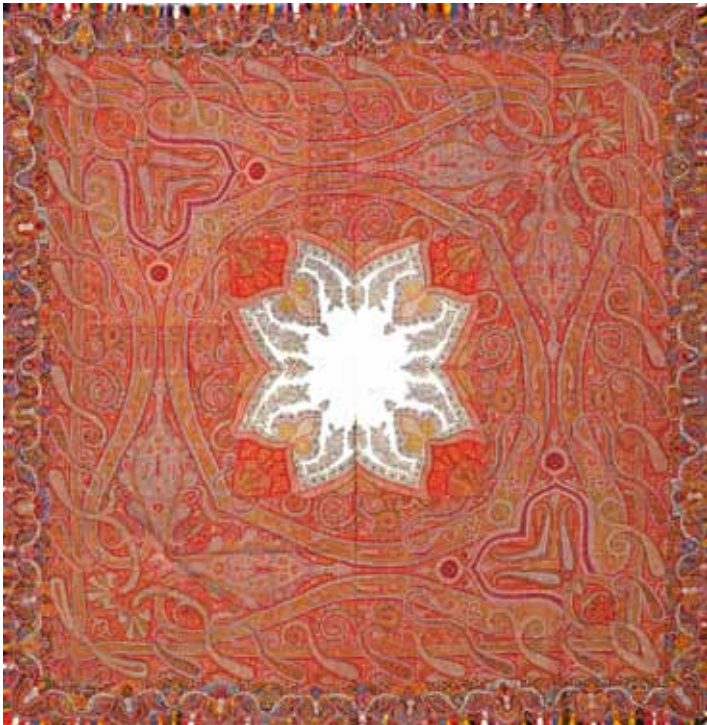

1041

1041
A Paisley shawl
India
late 19th century
size approximately 6ft. 4in. x 6ft. 4in.
\$700 - 900



1042

1042
A Khotan runner
Turkestan
late 19th century
size approximately 5ft. 8in. x 11ft.
\$1,600 - 1,700



1043



1044

1043
A Mahal carpet
Central Persia
circa 1920
size approximately 11ft. 2in. x 17ft. 7in.
\$5,000 - 7,000

1044
A Sarouk carpet
Central Persia
circa 1920
size approximately 11ft. 3in. x 19ft. 1in.
\$4,000 - 6,000



1045

1045
A Caucasian rug
Caucasus
late 19th century
size approximately 3ft. 8in. x 4ft. 11in.
\$2,500 - 3,500



1046

1046
A Mohajaron Sarouk carpet
Central Persia
circa 1920
size approximately 8ft. 9in. x 12ft. 1in.
\$3,500 - 4,500



1047



1048

1047
A Serapi rug
Northwest Persia
last quarter 19th century
size approximately 4ft. 5in. x 5ft. 8in.
\$4,000 - 6,000

1048
An Oushak runner
West Anatolia
late 19th century
size approximately 5ft. 10in. x 7ft. 9in.
\$4,500 - 5,500



1049

1049
A Heriz carpet
Northwest Persia
early 20th century
size approximately 9ft. x 11ft.
\$3,500 - 4,500



1050

1050
A Chinese rug
China
2nd quarter 20th century
size approximately 5ft. x 9ft. 4in.
\$1,500 - 2,000

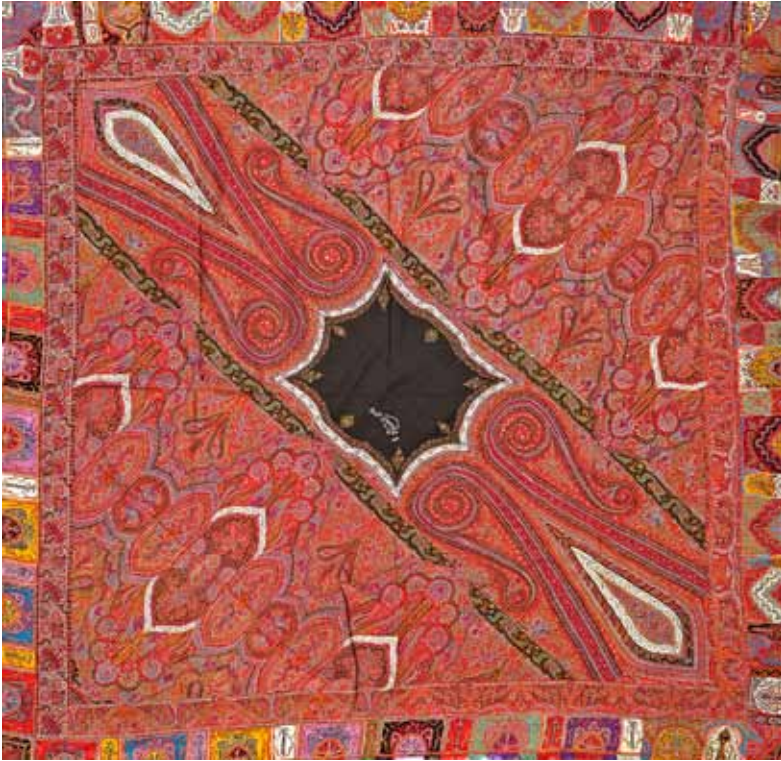

1051

1051
A Paisley shawl
India
late 19th century
size approximately 6ft. x 6ft.
\$400 - 600



1052

1052
A Bidjar rug
Northwest Persia
late 19th century
size approximately 4ft. 4in. x 7ft. 7in.
\$700 - 900



1053

1053
An Oushak carpet
West Anatolia
late 19th century
size approximately 8ft. x 10ft.
\$4,500 - 5,500



1054

1054
A Qashqai rug
Southwest Persia
circa 1900
size approximately 4ft. 4in. x 8ft. 6in.
\$2,500 - 3,500



1055 (detail)

1055

An Indo Sarouk carpet

India

circa 1920

size approximately 11ft. 6in. x 22ft. 5in.

\$5,000 - 7,000



1056



1057

1056
A Heriz runner
Northwest Persia
circa 1920
size approximately 3ft. 5in. x 13ft. 4in.
\$3,000 - 5,000

1057
A Heriz runner
Northwest Persia
circa 1920
size approximately 4ft. x 16ft. 2in.
\$2,500 - 3,500



1058

1058
A Karabagh rug
Caucasus
circa 1900
size approximately 4ft. 9in. x 9ft. 8in.
\$1,600 - 1,800



1059

1059
A Turkish carpet
Turkey
Contemporary
size approximately 9ft. 10in. x 13ft. 11in.
\$4,000 - 6,000



1060

1060
A Karadja carpet
Northwest Persia
circa 1920
size approximately 7ft. 6in. x 10ft. 6in.
\$3,500 - 4,500



1061

1061
A Qashq'ai rug
Southwest Persia
circa 1920
size approximately 5ft. 5in. x 6ft.
\$1,000 - 1,500



1062

1062
A Shirvan rug
Caucasus
circa 1900
size approximately 3ft. x 5ft. 1in.
\$2,600 - 3,000



1063

1063
A Heriz runner
Northwest Persia
circa 1910
size approximately 2ft. 9in. x 8ft. 7in.
\$2,500 - 3,500



1064



1065



1066

1064
A Kuba rug
Caucasus
late 19th century
size approximately 4ft. 3in. x 5ft. 8in.
\$3,500 - 4,500

1065
A Kashan rug
Central Persia
circa 1920
size approximately 4ft. 3in. x 6ft. 5in.
\$1,200 - 1,300

1066
A Borchalu Kazak
Caucasus
circa 1900
size approximately 3ft. 9in. x 6ft. 5in.
\$3,500 - 4,500



1067

1067
A Turkish silk rug
Turkey
Contemporary
size approximately 6ft. 2in. x 8ft. 9in.
\$2,500 - 3,500



1068

1068
A Fereghan Sarouk carpet
Central Persia
circa 1920
size approximately 4ft. 2in. x 6ft. 8in.
\$3,500 - 4,500



1069

1069
A Shirvan rug
Caucasus
circa 1900
size approximately 3ft. 8in. x 5ft. 5in.
\$2,500 - 3,500



1070

1070
A Malayer long carpet
Central Persia
circa 1910
size approximately 6ft. 8in. x 16ft. 5in.
\$5,000 - 7,000



1071

1071
A Northwest Persian runner
Northwest Persia
circa 1890
size approximately 3ft. 4in. x 15ft. 4in.
\$3,500 - 4,500



1072

1072
A Bidjar rug
Northwest Persia
late 19th century
size approximately 5ft. x 8ft. 10in.
\$3,000 - 5,000



1073

1073
A Bidjar rug
Northwest Persia
circa 1900
size approximately 5ft. 2in. x 7ft. 3in.
\$3,500 - 4,500



1074

1074
A Saraband runner
Northwest Persia
circa 1920
size approximately 3ft. 4in. x 17ft.
\$1,600 - 1,800



1075

1075
A Chinese carpet
China
circa 1900
size approximately 9ft. 3in. x 11ft. 10in.
\$1,800 - 2,500



1076

1076
A Heriz carpet
late 19th century
Northwest Persia
size approximately 11ft. 6in. x 15ft. 8in.
\$4,000 - 6,000



1077

1077
A Kazak rug
Caucasus
late 19th century
size approximately 5ft. 2in. x 7ft. 3in.
\$3,500 - 4,500



1078

1078
A Karadja rug
Northwest Persia
circa 1900
size approximately 4ft. 4in x 5ft. 9in
\$1,500 - 2,000



1079

1079
A Shirvan rug
Caucasus
late 19th century
size approximately 3ft. 9in. x 5ft. 7in.
\$1,600 - 1,800



1080

1080
A Serab runner
Northwest Persia
circa 1910
size approximately 3ft. 7in. x 9ft. 10in.
\$3,000 - 4,000



1081

1081

A Heriz carpet

Northwest Persia

early 20th century

size approximately 10ft. x 13ft. 4in.

\$6,500 - 8,500



1082

1082
A Northwest Persian runner
Northwest Persia
circa 1900
size approximately 3ft. 1in. x 16ft. 6in.
\$3,000 - 4,000



1083

1083
A Hadji Jalili Tabriz rug
Northwest Persia
size approximately 4ft. x 5ft. 5in.
\$5,000 - 7,000



1084

1084

An Oushak carpet

West Anatolia

Contemporary

size approximately 13ft. 7in. x 15ft. 11in.

\$5,000 - 7,000



1085

1085
A Heriz runner
Northwest Persia
late 19th century
size approximately 3ft. 6in. x 16ft. 7in.
\$2,500 - 3,500



1086

1086
A Cloudband Kazak
Caucasus
circa 1900
size approximately 4ft. 5in. x 7ft. 9in.
\$4,000 - 6,000



1087

1087
A Shirvan rug
Caucasus
late 19th century
size approximately 2ft. 10in. x 5ft. 10in.
\$2,800 - 3,800



1088

1088

A Turkish carpet

Turkey

Contemporary

size approximately 12ft. 7in. x 17ft. 5in.

\$5,000 - 7,000



1089

1089
A Karagashli rug
Caucasus
late 19th century
size approximately 3ft. 6in. x 5ft. 10in.
\$3,000 - 5,000



1090

1090
A Meshed carpet
Northeast Persia
circa 1920
size approximately 10ft. 2in. x 13ft. 4in.
\$5,500 - 6,500



1091

1091
 A Karachof Kazak
 Caucasus
 late 19th century
 size approximately 4ft. 1in. x 8ft.
 \$3,800 - 4,800



1092

1092

A Sultanabad carpet

Central Persia

late 19th century

size approximately 9ft. x 13ft.

\$9,000 - 12,000



1093

1093
A Kuba runner
Caucasus
circa 1900
size approximately 3ft. 10in. x 9ft. 1in.
\$2,500 - 3,500



1094

1094
A Tabriz long carpet
Northwest Persia
circa 1920
size approximately 7ft. 4in. x 14ft. 6in.
\$6,500 - 8,500



1095

1095

A Khotan long carpet

Turkestan

late 19th century

size approximately 6ft. 3in. x 20ft.

\$9,000 - 12,000



1096

1096

A Kazak rug

Caucasus

late 19th century

size approximately 6ft. 7in. x 7ft. 8in.

\$5,500 - 6,500



1097

1097
A Fereghan Sarouk carpet
Central Persia
circa 1910
size approximately 12ft. 4in. x 13ft. 10in.
\$6,000 - 8,000



1098

1098

A Sultanabad carpet

Central Persia

late 19th century

size approximately 6ft. 8in. x 11ft.

\$7,500 - 9,500



1099

1099
An Oushak runner
West Anatolia
late 19th century
size approximately 5ft. 8in. x 20ft.
\$9,500 - 10,000



1100

1100
A French Tapestry
France
17th century
size approximately 8ft. 9in. x 11ft. 4in.
\$6,500 - 8,500



1102

1101
A Paisley shawl
India
late 19th century
size approximately 6ft. 6in. x 6ft. 7in.
\$700 - 900

1102
An Oushak carpet
West Anatolia
late 19th century
size approximately 9ft. x 11ft.
\$6,000 - 8,000



1103

1103

A Chinese carpet

China

1st quarter 20th century

size approximately 11ft. 3in. x 16ft. 6in.

\$5,500 - 7,500



1104

1104

A Fereghan carpet

Central Persia

circa 1920

size approximately 9ft. 5in. x 13ft. 2in.

\$8,000 - 12,000



1105
A Fereghan carpet
Central Persia
circa 1900
size approximately 8ft. x 20ft.
\$7,500 - 8,500

1105



1106

1106

A Kashan carpet

Central Persia

circa 1930

size approximately 10ft. 6in. x 14ft. 2in.

\$6,500 - 7,500



1107

1107
A Khotan carpet
Turkestan
Contemporary
size approximately 11ft. 10in. x 15ft. 2in.
\$8,000 - 12,000



1108

1108

A Kerman carpet

South Central Persia

circa 1900

size approximately 8ft. 10in. x 14ft. 2in.

\$9,000 - 12,000



1109

1109

A Heriz carpet

Northwest Persia

circa 1900

size approximately 9ft. 7in. x 12ft. 10in.

\$8,000 - 9,000



1110

1110

A Kerman carpet

South Central Persia

circa 1920

size approximately 10ft. 9in. x 15ft. 1in.

\$6,000 - 8,000



1111

1111

An Oushak carpet

West Anatolia

late 19th century

size approximately 12ft. x 17ft. 6in.

\$8,000 - 12,000



1112

1112

A Serapi carpet

Northwest Persia

circa 1900

size approximately 7ft. 8in. x 10ft. 7in.

\$8,500 - 9,500



1113

1113

A Tabriz carpet

Northwest Persia

circa 1920

size approximately 11ft. 2in. x 14ft. 8in.

\$8,500 - 9,500



1115

1114

1114
A Mohajeran Sarouk carpet
Central Persia
circa 1920
size approximately 9ft. x 11ft. 8in.
\$6,500 - 8,500

1115
A Shirvan rug
Caucasus
circa 1850
size approximately 4ft. x 4ft. 10in.
\$7,500 - 8,500



1116

1116

A Serapi carpet

Northwest Persia

circa 1900

size approximately 8ft. 8in. x 11ft. 10in.

\$5,500 - 6,500



1117

1117

An Oushak carpet

West Anatolia

late 19th century

size approximately 12ft. x 19ft. 2in.

\$9,000 - 12,000



1118

1118
A Malayer long carpet
Central Persia
late 19th century
size approximately 7ft. x 16ft. 3in.
\$6,000 - 8,000



1119

1119
A Kazak rug
Caucasus
late 19th century
size approximately 6ft. x 10ft.
\$5,500 - 6,500



1120

1120

A Khotan carpet

Turkestan

circa 1890

size approximately 8ft. 6in. x 15ft. 6in.

\$9,000 - 12,000



1121

1121

A Heriz carpet

Northwest Persia

circa 1900

size approximately 9ft. 8in. x 12ft.

\$6,500 - 7,500

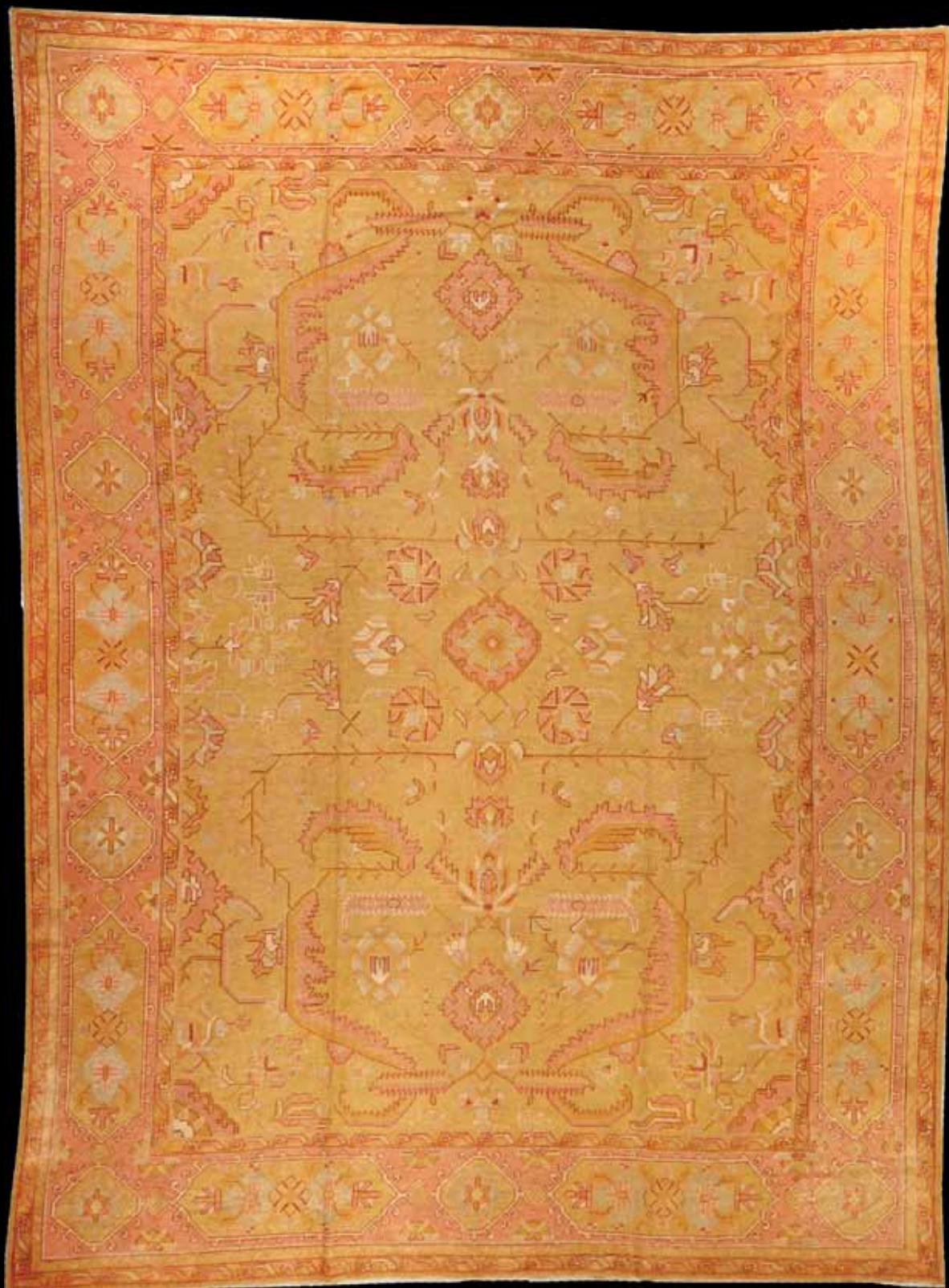

1122

1122
An Oushak carpet
West Anatolia
late 19th century
size approximately 12ft. 2in. x 16ft. 4in.
\$12,000 - 14,000



1123

1123

A Serapi carpet

Northwest Persia

circa 1900

size approximately 9ft. x 10ft. 10in.

\$11,000 - 12,000



1124

1124

A Sultanabad carpet

Central Persia

late 19th century

size approximately 11ft. x 15ft.

\$11,000 - 13,000



1125

1125
A Yazd carpet
Central Persia
circa 1900
size approximately 8ft. 10in. x 16ft. 3in.
\$3,000 - 5,000

1126
A Serapi carpet
Northwest Persia
late 19th century
size approximately 9ft. x 12ft.
\$10,000 - 15,000



1127

1127

A Sultanabad carpet

Central Persia

late 19th century

size approximately 10ft. 8in. x 14ft.

\$10,000 - 13,000



1129

1128

A Paisley shawl

India

late 19th century

size approximately 6ft. 3in. x 6ft. 3in.

\$600 - 800

1129

An Oushak carpet

West Anatolia

late 19th century

size approximately 11ft. x 19ft. 2in.

\$11,000 - 12,000



1130

1130

A Serapi carpet

Northwest Persia

late 19th century

size approximately 10ft. 8in. x 18ft.

\$16,000 - 18,000



1131

1131

A Kerman carpet

South Central Persia

circa 1920

size approximately 11ft. 3in. x 16ft. 10in.

\$10,000 - 12,000



1132 (detail)

1132

A Sultanabad carpet

Central Persia

late 19th century

size approximately 15ft. 2in. x 22ft. 9in.

\$13,000 - 15,000



1133

1133

An Oushak carpet

West Anatolia

late 19th century

size approximately 9ft. 3in. x 14ft. 10in.

\$11,000 - 13,000



1134

1134

A Sultanabad carpet

Central Persia

late 19th century

size approximately 10ft. x 18ft. 6in.

\$14,000 - 16,000



1135

1135
 A Belgium Tapestry
 Belgium
 17th century
 size approximately 8ft. x 10ft. 2in.
 \$20,000 - 25,000



1136 (detail)

1136

An Agra carpet (finely reduced in length)

India

late 19th century

size approximately 16ft. 1in. x 23ft. 1in.

\$18,000 - 25,000



1137

1137

A Bidjar carpet

Northwest Persia

late 19th century

size approximately 10ft. x 15ft. 3in.

\$12,000 - 13,000



1138

1138
A Serapi carpet
Northwest Persia
late 19th century
size approximately 10ft. x 11ft.
\$13,000 - 15,000



1139

1139

A Serapi carpet

Northwest Persia

late 19th century

size approximately 11ft. 8in. x 18ft. 4in.

\$23,000 - 25,000



1140

1140

A Sultanabad carpet

Central Persia

late 19th century

size approximately 12ft. 6in. x 17ft. 9in.

\$11,000 - 13,000



1141

1141

An Oushak carpet

West Anatolia

size approximately 10ft. 5in. x 17ft. 2in.

\$12,000 - 14,000



1142

1142

An Oushak carpet

West Anatolia

late 19th century

size approximately 10ft. x 13ft. 5in.

\$11,000 - 12,000



1143

1143

A Serapi carpet

Northwest Persia

late 19th century

size approximately 12ft. 9in. x 17ft. 7in.

\$16,000 - 18,000



1144

1144

A Hadji Jalili Tabriz carpet

Northwest Persia

late 19th century

size approximately 13ft. 11in. x 21ft. 7in.

\$20,000 - 22,000



1145

1145

A Sultanabad carpet

Central Persia

late 19th century

size approximately 11ft. 6in. x 17ft. 6in.

\$16,000 - 18,000



1146

1146
A Hadji Jalili Tabriz
Northwest Persia
late 19th century
size approximately 12ft. 3in. x 20ft. 6in.
\$30,000 - 35,000



1147

1147

A Serapi carpet

Northwest Persia

late 19th century

size approximately 8ft. 11in. x 10ft. 9in.

\$12,000 - 14,000



1148

1148

A Sultanabad carpet

Central Persia

late 19th century

size approximately 12ft. 7in. x 18ft. 7in.

\$26,000 - 28,000



1149

1149

An Oushak carpet

West Anatolia

late 19th century

size approximately 13ft. x 16ft. 3in.

\$30,000 - 40,000



1150

1150

A Sultanabad carpet

Central Persia

size approximately 13ft. 6in. x 23ft. 4in.

\$28,000 - 30,000



1151

1151

A Serapi carpet

Northwest Persia

last quarter 20th century

size approximately 10ft. 10in. x 14ft. 5in.

\$10,000 - 12,000

1152

A Heriz carpet

Northwest Persia

circa 1900

size approximately 8ft. x 11ft.

\$2,500 - 3,500



1153

1153
A Mohtasham Kashan carpet
Central Persia
late 19th century
size approximately 12ft. x 17ft.
\$20,000 - 30,000



1154

1154
A Fereghan Sarouk rug
Central Persia
circa 1920
size approximately 4ft. 3in. x 6ft. 4in.
\$1,500 - 2,000

1155
A European tapestry
late 19th century
Europe
size approximately 2ft. 10in. x 3ft. 7in.
\$800 - 1,000



1157

1156
A Paisley shawl
India
late 19th century
size approximately 6ft. 8in. x 6ft. 8in.
\$600 - 800

1157
A Tabriz rug
Northwest Persia
late 19th century
size approximately 4ft. x 5ft. 3in.
\$1,000 - 1,500



1159

1158
A Belouch rug
Northeast Persia
circa 1920
size approximately 2ft. 11in. x 5ft. 2in.
\$400 - 600

1159
An Indian carpet
India
circa 1920
size approximately 14ft. 8in. x 28ft.
\$10,000 - 15,000



1160

1160
A Tabriz rug
Northwest Persia
circa 1900
size approximately 4ft. 2in. x 5ft. 9in.
\$1,500 - 2,000



1161

1161
A Fereghan Sarouk rug
Central Persia
circa 1920
size approximately 3ft. 3in. x 4ft. 11in.
\$800 - 1,200



1162

1162

An Oushak carpet

West Anatolia

late 19th century

size approximately 13ft. 2in. x 19ft. 7in.

\$10,000 - 15,000



1163

1163
A Tekke rug
Turkestan
late 19th century
size approximately 3ft. 10in. x 5ft.
\$700 - 900



1164

1164
A Belouch rug
Northeast Persia
circa 1900
size approximately 3ft. 2in. x 5ft. 11in.
\$600 - 800



1165 (detail)

1165

A Lavar Kerman carpet

South Central Persia

circa 1900

size approximately 12ft. 4in. x 21ft. 6in.

\$8,000 - 12,000



1166



1167

1166

A Fereghan Sarouk rug

Central Persia

circa 1920

size approximately 3ft. 4in. x 4ft. 11in.

\$1,500 - 2,000

1167

A Tabriz rug

Northwest Persia

circa 1900

size approximately 4ft. 7in. x 5ft. 7in.

\$1,000 - 1,500

1168

A Malayer rug

Central Persia

circa 1920

size approximately 4ft. 11in. x 6ft. 9in.

\$800 - 1,200



1169

1169

A Mohtasham Kashan carpet

Central Persia

late 19th century

size approximately 7ft. 7in. x 10ft. 10in.

\$4,500 - 5,500



1170

1170
A Turkish rug
Turkey
late 19th century
size approximately 5ft. 2in. x 6ft. 7in.
\$2,000 - 4,000



1171

1171
A Semnan carpet
Northeast Persia
circa 1900
size approximately 10ft. 7in. x 14ft. 5in.
\$4,000 - 6,000



1172

1172
A Fereghan rug
Central Persia
circa 1920
size approximately 3ft. 4in. x 4ft. 10in.
\$400 - 600



1173

1173
A Hamadan rug
Central Persia
circa 1920
size approximately 3ft. 3in. x 4ft. 7in.
\$700 - 900



1174

1174

A Meshed Emoghli carpet

Northeast Persia

circa 1900

size approximately 9ft. 11in. x 13ft. 5in.

\$15,000 - 20,000



1175

1175
A Bidjar rug
Northwest Persia
late 19th century
size approximately 4ft. x 6ft. 5in.
\$1,000 - 1,500



1176

1176
A Beshir rug
Turkestan
late 19th century
size approximately 3ft. 4in. x 5ft. 10in.
\$2,500 - 3,500



1177

1177

A Tabriz carpet

Northwest Persia

Contemporary

size approximately 13ft. 1in. x 19ft. 7in.

\$5,000 - 7,000



1178

1178

A Sultanabad carpet

Central Persia

late 19th century

size approximately 9ft. 10in. x 12ft.

\$8,000 - 12,000



1180

1179
A Senneh rug
Central Persia
late 19th century
size approximately 1ft. 7in. x 3ft. 3in.
\$800 - 1,200



1181

1180
An Isphahan rug
South Central Persia
circa 1920
size approximately 2ft. 7in. x 4ft. 8in.
\$800 - 1,200

1181
An Isphahan Syrafian rug
South Central Persia
circa 1930
size approximately 3ft. 6in. x 5ft. 6in.
\$2,500 - 3,500



1182 (detail)

1182

A Kashan carpet

Central Persia

circa 1900

size approximately 11ft. 10in. x 22ft. 9in.

\$3,000 - 5,000



1183

1183
A Bidjar runner
Northwest Persia
late 19th century
size approximately 4ft. 6in. x 9ft. 8in.
\$1,500 - 2,000



1184

1184
A silk Qum rug
Central Persia
Contemporary
size approximately 4ft. 4in. x 6ft. 8in.
\$600 - 800



1185

1185
A Tabriz carpet
Northwest Persia
late 19th century
size approximately 10ft. x 13ft.
\$5,000 - 6,000

1186
A Fereghan Sarouk rug
Central Persia
circa 1920
size approximately 3ft. 1in. x 4ft. 8in.
\$800 - 1,200



1187

1187
A Hamadan runner
Central Persia
circa 1920
size approximately 2ft. 7in. x 19ft. 5in.
\$1,500 - 2,000



1188

1188
A Serapi carpet
Northwest Persia
late 19th century
size approximately 13ft. 2in. x 15ft. 8in.
\$7,000 - 9,000



1189

1189
A Fereghan Sarouk rug
Central Persia
circa 1920
size approximately 4ft. x 6ft. 9in.
\$1,000 - 1,500



1190

1190
Caucasian runner
Caucasus
late 19th century
size approximately 2ft. 11in x 11ft. 8in
\$4,000 - 6,000



1191

1191
An Aubusson rug
France
late 19th century
size approximately 5ft. 7in. x 6ft. 3in.
\$2,000 - 3,000



1192

1192
An Agra carpet
India
circa 1900
size approximately 9ft 5in x 6ft 5in
\$3,000 - 5,000



1193

1193
A Lavar Kerman carpet
South Central Persia
circa 1920
size approximately 8ft. 8in. x 11ft. 9in.
\$3,500 - 4,500



1194

1194
A Fereghan Sarouk rug
Central Persia
circa 1920
size approximately 4ft. 7in. x 6ft. 6in.
\$1,000 - 1,500



1195



1196



1197

1195
A Kazak rug
Caucasus
late 19th century
size approximately 2ft. 5in. x 4ft. 5in.
\$2,000 - 3,000

1196
A Belouch rug
Northeast Persia
late 19th century
size approximately 3ft. 1in. x 6ft. 2in.
\$800 - 1,200

1197
A Karabagh runner
Caucasus
late 19th century
size approximately 3ft. 9in. x 15ft. 2in.
\$800 - 1,200



1198

1198
A Shirvan rug
Caucasus
late 19th century
size approximately 3ft. 7in. x 5ft. 1in.
\$1,800 - 2,200

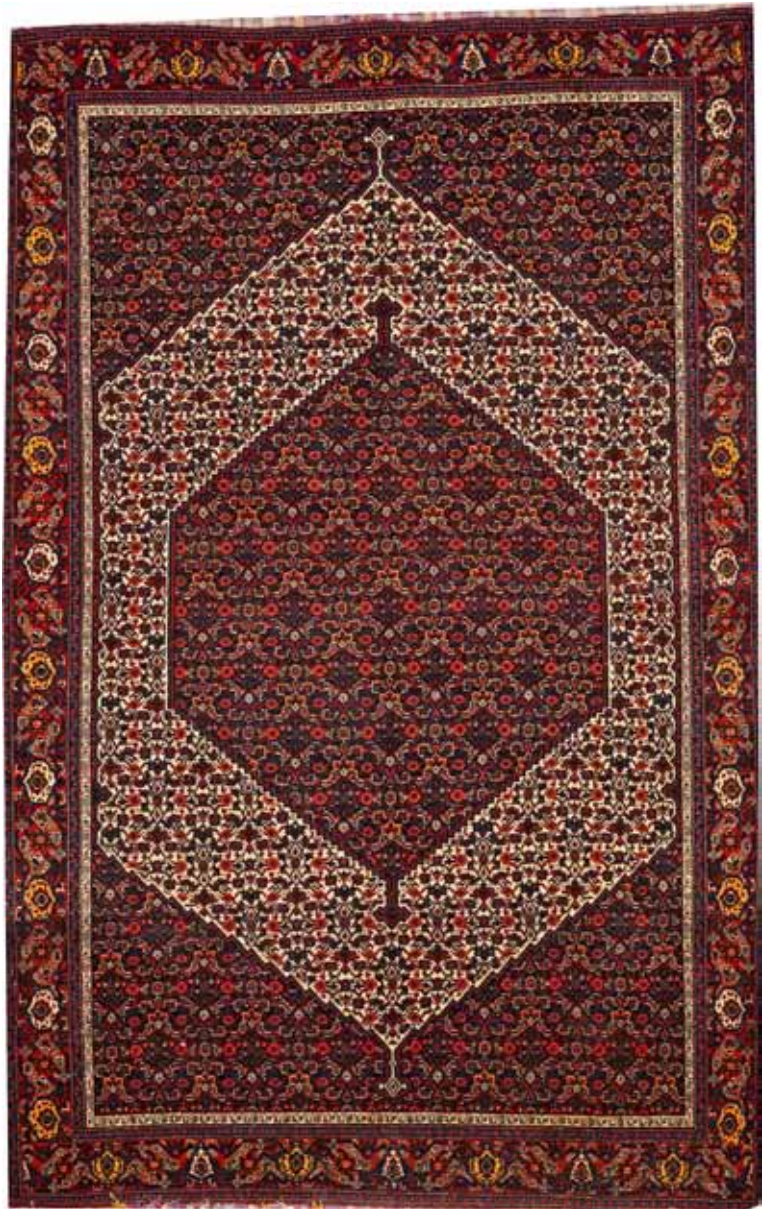

1200

1199
A Chinese 3 panel rug
China
circa 1900
size approximately 2ft. 4in. x 6ft. 9in.
\$800 - 1,200

1200
A Senneh Haft Rang
Central Persia
late 19th century
size approximately 4ft. 8in. x 7ft. 2in.
\$3,500 - 5,500



1201

1201
A Soumak
Caucasus
late 19th century
size approximately 7ft. 7in. x 10ft. 6in.
\$1,500 - 2,000



1202

1202
A Hadji Jalili Tabriz carpet
Northwest Persia
late 19th century
size approximately 10ft. 9in. x 14ft. 8in.
\$3,000 - 5,000



1204

1203
 A Paisley shawl
India
 late 19th century
 size approximately 6ft. 6in. x 6ft. 6in.
 \$600 - 800

1204
 A Kerman carpet
South Central Persia
 circa 1930
 size approximately 11ft. x 20ft. 1in.
 \$3,500 - 4,500



1205

1205
A Senneh rug
Central Persia
circa 1900
size approximately 4ft. 7in. x 7ft. 1in.
\$2,000 - 4,000



1206

1206
A Hereke silk rug
Turkey
Contemporary
size approximately 3ft. 4in. x 5ft. 3in.
\$2,000 - 4,000



1207

1207
A Shirvan rug
Caucasus
late 19th century
size approximately 3ft. 9in x 5ft. 10in
\$2,500 - 3,500



1208

1208
An Isphahan pictorial rug
South Central Persia
3rd quarter 20th century
size approximately 2ft. 10in. x 3ft. 3in.
\$2,800 - 3,000



1209

1209
A Bakshaish runner
Northwest Persia
late 19th century
size approximately 3ft. 5in. x 14ft. 2in.
\$2,500 - 3,500



1210

1210
A silk Qum rug
Central Persia
Contemporary
size approximately 3ft. 4in. x 4ft. 10in.
\$500 - 700



1211

1211
A silk Qum rug
Central Persia
Contemporary
size approximately 2ft. 10in. x 4ft. 3in.
\$300 - 500



1212 (detail)

1212

A Kerman carpet

South Central Persia

circa 1935

size approximately 14ft. 2in. x 25ft. 1in.

\$6,000 - 8,000



1213

1213
A Mohtasham Kashan carpet
Central Persia
late 19th century
size approximately 9ft. 5in. x 10ft. 2in.
\$12,000 - 14,000



1214

1214
A Fereghan Sarouk rug
Central Persia
circa 1920
size approximately 3ft. 4in. x 4ft. 9in.
\$700 - 900



1215

1215
A Serapi carpet
Northwest Persia
late 19th century
size approximately 9ft. x 11ft. 2in.
\$4,000 - 6,000



1216

1216
A Shirvan rug
Caucasus
late 19th century
size approximately 3ft. 5in. x 4ft. 8in.
\$1,000 - 1,500



1217

1217
A Fereghan Sarouk rug
Central Persia
circa 1900
size approximately 4ft. 6in. x 6ft. 7in.
\$700 - 900

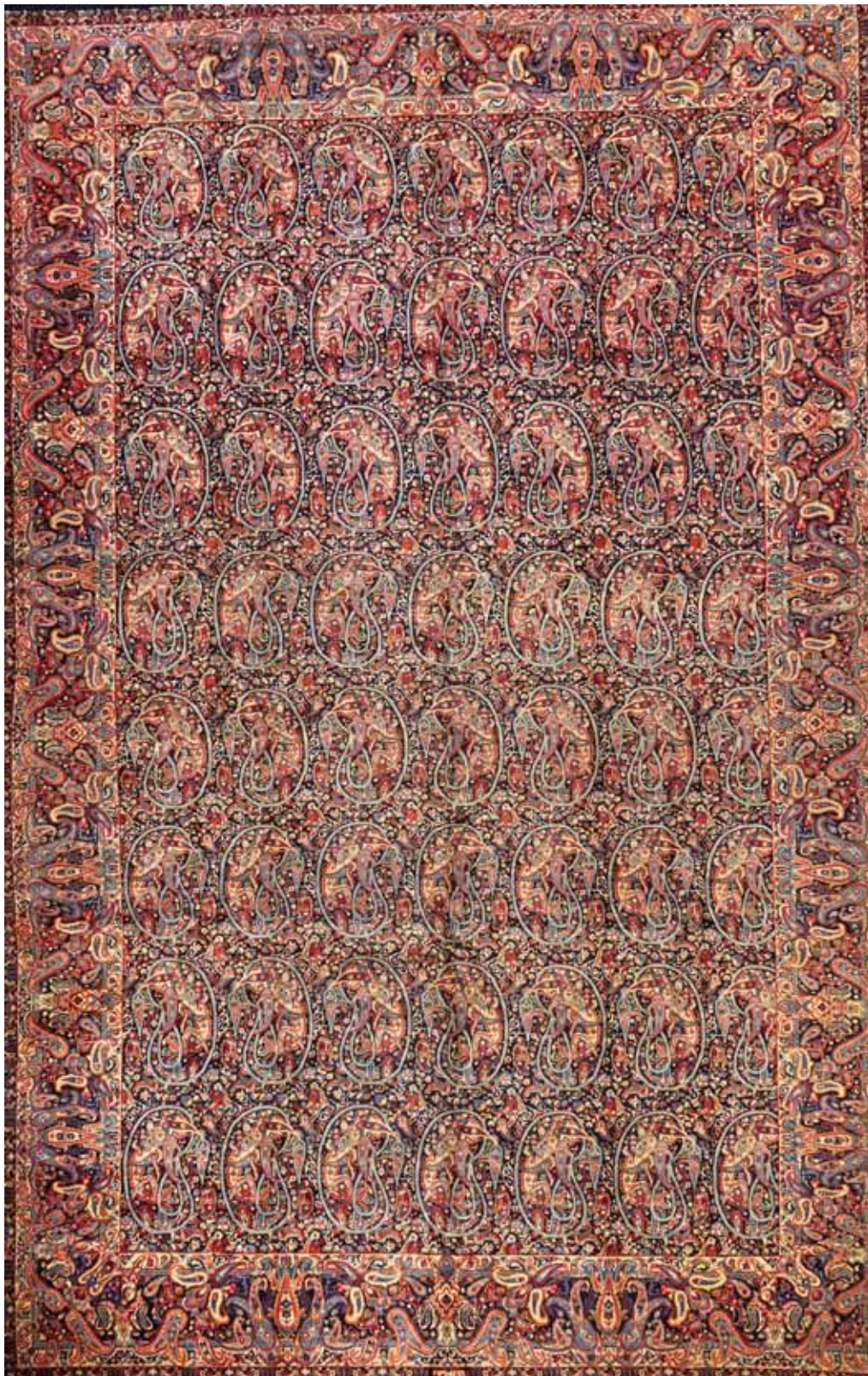

1218

1218

A Meshed carpet

Northeast Persia

1st quarter 20th century

size approximately 13ft. 1in. x 20ft. 4in.

\$8,000 - 12,000



1219

1219

A Kashan carpet

Central Persia

circa 1920

size approximately 13ft. 8in x 21ft. 2in

\$6,000 - 9,000



1220

1220
A Bidjar carpet
Northwest Persia
late 19th century
size approximately 12ft. x 18ft. 10in.
\$5,000 - 7,000



1221

1221

A Senneh Haft Rang rug

Central Persia

late 19th century

size approximately 4ft. 5in. x 7ft.

\$6,000 - 10,000



1222

1222

An Oushak carpet

West Anatolia

late 19th century

size approximately 10ft. 7in. x 19ft. 5in.

\$16,000 - 18,000

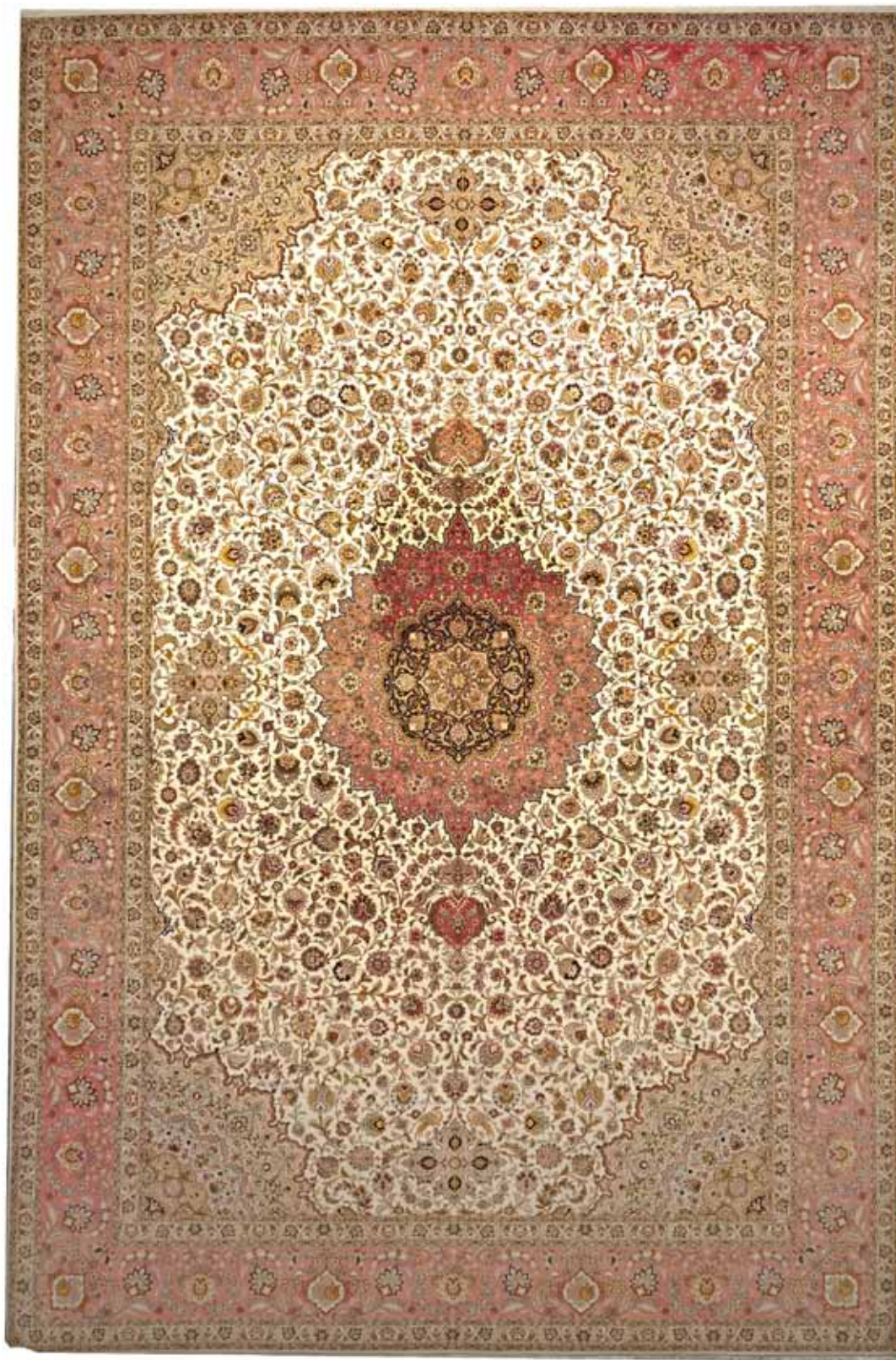

1223

1223

A Tabriz carpet

Northwest Persia

Contemporary

size approximately 13ft. x 19ft. 8in.

\$5,000 - 7,000



1224

1224

Tabriz carpet

Northwest Persia

late 19th century

size approximately 14ft. 4in. x 20 ft. 4 in.

\$6,000 - 9,000



1225

1225
A Shirvan rug
Caucasus
late 19th century
size approximately 4ft. 3in. x 5ft. 1in.
\$1,500 - 2,000



1226

1226
A Shirvan rug
Caucasus
late 19th century
size approximately 3ft. 9in. x 4ft. 10in.
\$700 - 900



1227

1227

A silk Kashan carpet

Central Persia

Contemporary

size approximately 9ft. 7in. x 13ft. 1in.

\$6,000 - 9,000



1228

1228
A silk Tabriz carpet
Northwest Persia
Contemporary
size approximately 9ft. 11in. x 13ft. 4in.
\$7,000 - 9,000

End of Sale

INDEX

1179.....	1ft. 7in. x 3ft. 3in.	1175.....	4ft. x 6ft. 5in.	1156.....	6ft. 8in. x 6ft. 8in.	1141.....	10ft. 5in. x 17ft. 2in.
1199.....	2ft. 4in. x 6ft. 9in.	1189.....	4ft. x 6ft. 9in.	1118.....	7ft. x 16ft. 3in.	1106.....	10ft. 6in. x 14ft. 2in.
1195.....	2ft. 5in. x 4ft. 5in.	1057.....	4ft. x 16ft. 2in.	1094.....	7ft. 4in. x 14ft. 6in.	1171.....	10ft. 7in. x 14ft. 5in.
1187.....	2ft. 7in. x 19ft. 5in.	1091.....	4ft. 1in. x 8ft.	1060.....	7ft. 6in. x 10ft. 6in.	1222.....	10ft. 7in. x 19ft. 5in.
1180.....	2ft. 7in. x 4ft. 8in.	1025.....	4ft. 2in. x 5ft. 11in.	1169.....	7ft. 7in. x 10ft. 10in.	1127.....	10ft. 8in. x 14ft.
1063.....	2ft. 9in. x 8ft. 7in.	1160.....	4ft. 2in. x 5ft. 9in.	1201.....	7ft. 7in. x 10ft. 6in.	1130.....	10ft. 8in. x 18ft.
1208.....	2ft. 10in. x 3ft. 3in.	1022.....	4ft. 2in. x 6ft. 7in.	1112.....	7ft. 8in. x 10ft. 7in.	1202.....	10ft. 9in. x 14ft. 8in.
1155.....	2ft. 10in. x 3ft. 7in.	1068.....	4ft. 2in. x 6ft. 8in.	1053.....	8ft. x 10ft.	1110.....	10ft. 9in. x 15ft. 1in.
1211.....	2ft. 10in. x 4ft. 3in.	1225.....	4ft. 3in. x 5ft. 1in.	1135.....	8ft. x 10ft. 2in.	1151.....	10ft. 10in. x 14ft. 5in.
1087.....	2ft. 10in. x 5ft. 10in.	1064.....	4ft. 3in. x 5ft. 8in.	1152.....	8ft. x 11ft.	1124.....	11ft. x 15ft.
1190.....	2ft. 11in x 11ft. 8in	1154.....	4ft. 3in. x 6ft. 4in.	1105.....	8ft. x 20ft.	1129.....	11ft. x 19ft. 2in.
1017.....	2ft. 11in. x 12ft. 8in.	1065.....	4ft. 3in. x 6ft. 5in.	1013.....	8ft. 1in. x 11ft. 7in.	1204.....	11ft. x 20ft. 1in.
1158.....	2ft. 11in. x 5ft. 2in.	1078.....	4ft. 4in x 5ft. 9in	1008.....	8ft. 2in. x 17ft. 7in.	1113.....	11ft. 2in. x 14ft. 8in.
1034.....	3ft. x 16ft. 2in.	1029.....	4ft. 4in. x 6ft. 6in.	1015.....	8ft. 2in. x 20ft. 10in.	1043.....	11ft. 2in. x 17ft. 7in.
1062.....	3ft. x 5ft. 1in.	1184.....	4ft. 4in. x 6ft. 8in.	1037.....	8ft. 5in. x 12ft. 3in.	1131.....	11ft. 3in. x 16ft. 10in.
1082.....	3ft. 1in. x 16ft. 6in.	1052.....	4ft. 4in. x 7ft. 7in.	1001.....	8ft. 6in. x 11ft. 6in.	1103.....	11ft. 3in. x 16ft. 6in.
1186.....	3ft. 1in. x 4ft. 8in.	1054.....	4ft. 4in. x 8ft. 6in.	1120.....	8ft. 6in. x 15ft. 6in.	1044.....	11ft. 3in. x 19ft. 1in.
1019.....	3ft. 1in. x 5ft. 5in.	1047.....	4ft. 5in. x 5ft. 8in.	1116.....	8ft. 8in. x 11ft. 10in.	1024.....	11ft. 6in. x 15ft. 8in.
1196.....	3ft. 1in. x 6ft. 2in.	1221.....	4ft. 5in. x 7ft.	1030.....	8ft. 8in. x 11ft. 11in.	1076.....	11ft. 6in. x 15ft. 8in.
1016.....	3ft. 2in. x 10ft. 10in.	1086.....	4ft. 5in. x 7ft. 9in.	1193.....	8ft. 8in. x 11ft. 9in.	1145.....	11ft. 6in. x 17ft. 6in.
1026.....	3ft. 2in. x 13ft. 6in.	1006.....	4ft. 6in. x 6ft. 5in.	1100.....	8ft. 9in. x 11ft. 4in.	1055.....	11ft. 6in. x 22ft. 5in.
1033.....	3ft. 2in. x 15ft. 3in.	1217.....	4ft. 6in. x 6ft. 7in.	1046.....	8ft. 9in. x 12ft. 1in.	1139.....	11ft. 8in. x 18ft. 4in.
1164.....	3ft. 2in. x 5ft. 11in.	1183.....	4ft. 6in. x 9ft. 8in.	1108.....	8ft. 10in. x 14ft. 2in.	1028.....	11ft. 9in. x 14ft.
1027.....	3ft. 3in. x 16ft.	1005.....	4ft. 7in. x 5ft. 11in.	1125.....	8ft. 10in. x 16ft. 3in.	1107.....	11ft. 10in. x 15ft. 2in.
1161.....	3ft. 3in. x 4ft. 11in.	1167.....	4ft. 7in. x 5ft. 7in.	1147.....	8ft. 11in. x 10ft. 9in.	1182.....	11ft. 10in. x 22ft. 9in.
1173.....	3ft. 3in. x 4ft. 7in.	1010.....	4ft. 7in. x 6ft. 11in.	1007.....	8ft. 11in. x 12ft.	1153.....	12ft. x 17ft.
1071.....	3ft. 4in. x 15ft. 4in.	1194.....	4ft. 7in. x 6ft. 6in.	1014.....	8ft. 11in. x 12ft. 9in.	1111.....	12ft. x 17ft. 6in.
1074.....	3ft. 4in. x 17ft.	1205.....	4ft. 7in. x 7ft. 1in.	1123.....	9ft. x 10ft. 10in.	1220.....	12ft. x 18ft. 10in.
1172.....	3ft. 4in. x 4ft. 10in.	1200.....	4ft. 8in. x 7ft. 2in.	1049.....	9ft. x 11ft.	1117.....	12ft. x 19ft. 2in.
1210.....	3ft. 4in. x 4ft. 10in.	1018.....	4ft. 8in. x10ft.	1102.....	9ft. x 11ft.	1122.....	12ft. 2in. x 16ft. 4in.
1166.....	3ft. 4in. x 4ft. 11in.	1058.....	4ft. 9in. x 9ft. 8in.	1215.....	9ft. x 11ft. 2in.	1146.....	12ft. 3in. x 20ft. 6in.
1039.....	3ft. 4in. x 4ft. 9in.	1168.....	4ft. 11in. x 6ft. 9in.	1114.....	9ft. x 11ft. 8in.	1097.....	12ft. 4in. x 13ft. 10in.
1214.....	3ft. 4in. x 4ft. 9in.	1038.....	5ft. x 8ft.	1126.....	9ft. x 12ft.	1165.....	12ft. 4in. x 21ft. 6in.
1176.....	3ft. 4in. x 5ft. 10in.	1072.....	5ft. x 8ft. 10in.	1002.....	9ft. x 12ft. 2in.	1140.....	12ft. 6in. x 17ft. 9in.
1206.....	3ft. 4in. x 5ft. 3in.	1050.....	5ft. x 9ft. 4in.	1092.....	9ft. x 13ft.	1088.....	12ft. 7in. x 17ft. 5in.
1056.....	3ft. 5in. x 13ft. 4in.	1170.....	5ft. 2in. x 6ft. 7in.	1023.....	9ft. 2in. x 11ft. 3in.	1148.....	12ft. 7in. x 18ft. 7in.
1209.....	3ft. 5in. x 14ft. 2in.	1073.....	5ft. 2in. x 7ft. 3in.	1075.....	9ft. 3in. x 11ft. 10in.	1143.....	12ft. 9in. x 17ft. 7in.
1216.....	3ft. 5in. x 4ft. 8in.	1077.....	5ft. 2in. x 7ft. 3in.	1133.....	9ft. 3in. x 14ft. 10in.	1149.....	13ft. x 16ft. 3in.
1085.....	3ft. 6in. x 16ft. 7in.	1036.....	5ft. 4in. x 5ft. 9in.	1192.....	9ft 5in x 6ft 5in	1223.....	13ft. x 19ft. 8in.
1089.....	3ft. 6in. x 5ft. 10in.	1061.....	5ft. 5in. x 6ft.	1213.....	9ft. 5in. x 10ft. 2in.	1177.....	13ft. 1in. x 19ft. 7in.
1181.....	3ft. 6in. x 5ft. 6in.	1020.....	5ft. 6in. x 9ft. 4in.	1109.....	9ft. 7in. x 12ft. 10in.	1218.....	13ft. 1in. x 20ft. 4in.
1031.....	3ft. 7in. x 4ft. 4in.	1191.....	5ft. 7in. x 6ft. 3in.	1227.....	9ft. 7in. x 13ft. 1in.	1188.....	13ft. 2in. x 15ft. 8in.
1198.....	3ft. 7in. x 5ft. 1in.	1042.....	5ft. 8in. x 11ft.	1121.....	9ft. 8in. x 12ft.	1162.....	13ft. 2in. x 19ft. 7in.
1080.....	3ft. 7in. x 9ft. 10in.	1099.....	5ft. 8in. x 20ft.	1012.....	9ft. 10in. x 11ft. 8in.	1150.....	13ft. 6in. x 23ft. 4in.
1011.....	3ft. 8in. x 4ft. 10in.	1048.....	5ft. 10in. x 7ft. 9in.	1178.....	9ft. 10in. x 12ft.	1084.....	13ft. 7in. x 15ft. 11in.
1045.....	3ft. 8in. x 4ft. 11in.	1051.....	6ft. x 6ft.	1059.....	9ft. 10in. x 13ft. 11in.	1219.....	13ft. 8in x 21ft. 2in
1009.....	3ft. 8in. x 5ft. 1in.	1119.....	6ft. x 10ft.	1040.....	9ft. 10in. x 13ft. 3in.	1144.....	13ft. 11in. x 21ft. 7in.
1069.....	3ft. 8in. x 5ft. 5in.	1067.....	6ft. 2in. x 8ft. 9in.	1228.....	9ft. 11in. x 13ft. 4in.	1212.....	14ft. 2in. x 25ft. 1in.
1207.....	3ft. 9in x 5ft. 10in	1095.....	6ft. 3in. x 20ft.	1174.....	9ft. 11in. x 13ft. 5in.	1224.....	14ft. 4in. x 20 ft. 4 in.
1197.....	3ft. 9in. x 15ft. 2in.	1128.....	6ft. 3in. x 6ft. 3in.	1138.....	10ft. x 11ft.	1159.....	14ft. 8in. x 28ft.
1226.....	3ft. 9in. x 4ft. 10in.	1041.....	6ft. 4in. x 6ft. 4in.	1035.....	10ft. x 13ft.	1132.....	15ft. 2in. x 22ft. 9in.
1079.....	3ft. 9in. x 5ft. 7in.	1021.....	6ft. 6in. x 6ft. 6in.	1185.....	10ft. x 13ft.	1136.....	16ft. 1in. x 23ft. 1in.
1066.....	3ft. 9in. x 6ft. 5in.	1203.....	6ft. 6in. x 6ft. 6in.	1081.....	10ft. x 13ft. 4in.		
1163.....	3ft. 10in. x 5ft.	1101.....	6ft. 6in. x 6ft. 7in.	1142.....	10ft. x 13ft. 5in.		
1093.....	3ft. 10in. x 9ft. 1in.	1003.....	6ft. 6in. x 9ft. 6in.	1137.....	10ft. x 15ft. 3in.		
1115.....	4ft. x 4ft. 10in.	1096.....	6ft. 7in. x 7ft. 8in.	1134.....	10ft. x 18ft. 6in.		
1032.....	4ft. x 5ft. 3in.	1098.....	6ft. 8in. x 11ft.	1104.....	10ft. x 20ft.		
1157.....	4ft. x 5ft. 3in.	1000.....	6ft. 8in. x 12ft. 2in.	1004.....	10ft. 1in. x 15ft. 4in.		
1083.....	4ft. x 5ft. 5in.	1070.....	6ft. 8in. x 16ft. 5in.	1090.....	10ft. 2in. x 13ft. 4in.		

CONTACTS

OFFICERS

Laura King Pfaff
Chairman

Malcolm Barber
Chief Executive Officer

Patrick Meade
Chief Operating Officer

Leslie Wright
Vice President, Trusts and Estates

Jon King
Vice President, Business Development

Vice Presidents, Specialists

Susan F. Abeles

Rupert Banner

Gary Espinosa

Judith Eurich

Alan Fausel

Mark Fisher

Martin Gammon

Dessa Goddard

Jim Haas

Scot Levitt

Frank Maraschiello

Mark Osborne

Hadji Rahimpour

Brooke Sivo

Jeffrey Smith

REPRESENTATIVES

Arizona

Terri Adrian-Hardy
Tel: (480) 994 5362

California - Central Valley

David Daniel
Tel: (916) 364 1645

Southern California

Christine Eisenberg
Tel: (949) 646 6560

Colorado - Denver

Julie Segraves
Tel: (720) 355 3737

District of Columbia/Mid-Atlantic

Martin Gammon
Tel: (202) 333 1696

Florida

Tel: (305) 228 6600

Georgia

Mary Moore Bethea
Tel: (404) 842 1500

Illinois

Ricki Harris
Tel: (312) 475 3922, (773) 267 3300

Massachusetts/Boston/New England

Amy Corcoran
Tel: (617) 742 0909

Nevada

David Daniel
Tel: (775) 831 0330

New Jersey & Delaware

Margaret Tierney
Tel: (610) 644-1199

New Mexico

Leslie Trilling
Tel: (505) 820 0701

Oregon

Sheryl Acheson
Tel: (503) 312 6023

Texas

Amy Lawch
Tel: (713) 621 5988

Washington

Heather O'Mahony
Tel: (206) 218 5011

Canada

Toronto, Ontario

Jack Kerr-Wilson,
Tel: (416) 462 9004

Montreal, Quebec

David Kelsey
Tel: (514) 341 9238

BONHAMS *

NEW YORK DEPARTMENTS

580 Madison Avenue
New York, New York 10022
Tel: (212) 644 9001

Director, Business Development
Jon King, (212) 644 9033

20th Century Decorative Arts
Frank Maraschiello, (212) 644 9059
Beth Vilinsky, (212) 710 1306

**Books & Manuscripts/
Prints & Photographs**
Christina Geiger, (212) 644 9094
Cassandra Hatton, (212) 461 6531

Chinese Works of Art & Paintings
Bruce MacLaren, (917) 206 1677

Collectors' Motorcars & Motorcycles
Rupert Banner, (212) 461 6515
Eric Minoff, (917) 206 1630
Evan Ide (Consultant)

Furniture, Decorative Arts & Silver
Karl Green, (212) 710 1305
Victoria Ayers, (212) 461 6532
Madelia Ring, (212) 710 1300

Fine Art

American

Alan Fausel, (212) 644 9039
Kayla Carlsen, (917) 206 1699

Contemporary

Jeremy Goldsmith, (917) 206 1656

European Paintings

Madalina Lazen, (212) 644-9108

Impressionist & Modern

Tanya Wells, (917) 206 1685

Japanese Works of Art

Jeff Olson, (212) 461 6516

Jewelry

Susan F. Abeles, (212) 461 6525
Virginia Salem, (212) 644 9046

Maritime Paintings & Works of Art

Independent Contractor
Gregg Deitrich, (212) 644 9001

Russian Fine & Decorative Arts

Yelena Harbick, (212) 644 9136

Space History

Cassandra Hatton, (212) 461 6531

Trusts & Estates

Lauren Kantor, (212) 461 6521
Victoria Richardson, (212) 461 6518

Watches & Clocks

Jonathan Snellenburg, (212) 461 6530

Wine

Gary D'Urso, (917) 206 1653

Whisky & Spirits

Joseph Hyman, (917) 206 1661

CLIENT SERVICES DEPARTMENT

San Francisco

Tel: (415) 861 7500
Fax: (415) 861 8951

Los Angeles

Tel: (323) 850 7500
Fax: (323) 850 6090

Monday through Friday
8.30am to 5pm

BONHAMS *

SAN FRANCISCO DEPARTMENTS

220 San Bruno Avenue
San Francisco California 94103
Tel: (800) 223 2854

20th Century Fine Art
Sarah Nelson, ext. 33311

Arms & Armor

Paul Carella, ext. 33360
James Ferrell, ext. 33332
David Geiger, ext. 33331

Asian Works of Art

Dessa Goddard, ext. 33333

Books & Manuscripts

Adam Stackhouse, ext. 33266

Collectibles

Jaynes Friedman, ext. 33366
Consultant, Toys & Trains

Decorative Arts

Peter Scott, ext. 33326

Furniture & Decorative Arts, American

Brooke Sivo, ext. 33238

Furniture & Decorative Arts, European

Jeffrey Smith, ext. 33413
Elizabeth Conlan, ext. 33226

Jewelry & Watches

Deborah Boskin, ext. 33362
Lynne Arkin, ext. 33306

Collectors' Motorcars & Motorcycles

Mark Osborne, ext. 33353
Jakob Greisen, ext. 33284

Museum Services

Laura King Pfaff, ext. 33210

Native American Art

Jim Haas, ext. 33294

California & Western Paintings & Sculpture

Aaron Bastian, ext. 33241

Photographs

Prints
Judith Eurich, ext. 33259

Oriental Rugs & Carpets

Hadji Rahimpour, ext. 33392

Space History

Adam Stackhouse, ext. 33266

Period Art & Design Auctions

Christine Skinner, ext. 33266

Trusts & Estates

Laura King Pfaff, ext. 33210

Wine

Doug Davidson, ext. 33363

Writing Instruments

Ivan Briggs, ext. 33255

New York

Tel: (212) 644 9001
Fax: (323) 644 9009

Monday through Friday
9am to 5.30pm

Toll Free

Tel: (800) 223 2854

BONHAMS *

LOS ANGELES DEPARTMENTS

7601 W. Sunset Boulevard
Los Angeles California 90046
Tel: (800) 223 2854

20th Century Decorative Arts
Angela Past, ext. 65422
Katie Nartonis, ext. 65445

African, Oceanic & Pre-Columbian Art
Fredric W. Backlar, ext. 65416

Books & Manuscripts

Catherine Williamson, ext. 65442

Coins & Banknotes

Paul Song, ext. 65455

Entertainment Memorabilia

Lucy Carr, ext. 65467
Dana Hawkes, (978) 283 1518

Furniture & Decorative Arts

Andrew Jones, ext. 65432

Jewelry & Watches

Michael Larsen, ext. 65407
Milena Denis, ext. 65434

Collectors' Motorcars & Motorcycles

Nick Smith, ext. 65470

Modern, Contemporary & Latin American Fine Art

Alexis Yabuta, ext. 65469
Cecilia Dan, ext. 65441

Photographs

Prints
Morisa Rosenberg, ext. 65435

Natural History

Independent Contractors:
Thomas E. Lindgren, ext. 65437
Claudia Florian, G.J.G., ext. 65437

California & Western Paintings & Sculpture

Scot Levitt, ext. 65425

Paintings - European

Mark Fisher, ext. 65488

Period Art & Design Auctions

Tim McNab, ext. 65409

Silver

Aileen Ward, ext 65463

Trusts & Estates

Leslie Wright, ext. 65408
Joseph Francaviglia, ext. 65443

The following information is recorded
and available 24 hours a day, 7 days a
week, through our telephone system:
- Auction and Preview Information
- Directions to Bonhams's salesrooms
- Automated Auction Results

*** Indicates saleroom**

To complete this form, check the Auction Catalog(s) you would like to order, fill in the price in the Total column and fax to +1 (415) 861 8951, or mail to:

Bonhams
220 San Bruno Avenue
San Francisco, California 94103

Are you a current catalog subscriber?

☐ Yes ☐ No

If you have any questions please contact us at +1 (800) 223 2854, ext. 3550.

US Auction Catalog	Issues per year**	Domestic address*	International address*
20th Century Furniture & Decorative Arts	4	<input type="checkbox"/> \$160	<input type="checkbox"/> \$200
African, Oceanic & Pre-Columbian Art	3	<input type="checkbox"/> \$120	<input type="checkbox"/> \$150
Arms, Armor & Modern Sporting Guns	2	<input type="checkbox"/> \$80	<input type="checkbox"/> \$100
California & American Paintings & Sculpture	5	<input type="checkbox"/> \$200	<input type="checkbox"/> \$250
Coins & Banknotes	4	<input type="checkbox"/> \$100	<input type="checkbox"/> \$140
Entertainment Memorabilia & Collectables	3	<input type="checkbox"/> \$120	<input type="checkbox"/> \$150
European & American Furniture & Decorative Arts	8	<input type="checkbox"/> \$320	<input type="checkbox"/> \$400
European Paintings	3	<input type="checkbox"/> \$120	<input type="checkbox"/> \$150
Fine & Rare Wine and Whisky (5 Wine and 2 Whisky)	7	<input type="checkbox"/> \$280	<input type="checkbox"/> \$350
Fine Asian Works Of Art	7	<input type="checkbox"/> \$280	<input type="checkbox"/> \$350
Fine Books & Manuscripts	4	<input type="checkbox"/> \$160	<input type="checkbox"/> \$200
Fine Jewelry	8	<input type="checkbox"/> \$320	<input type="checkbox"/> \$400
Fine Oriental Rugs & Carpets	4	<input type="checkbox"/> \$160	<input type="checkbox"/> \$200
Fine Watches	3	<input type="checkbox"/> \$120	<input type="checkbox"/> \$150
Fine Writing Instruments	2	<input type="checkbox"/> \$50	<input type="checkbox"/> \$70
Japanese Works of Art	2	<input type="checkbox"/> \$80	<input type="checkbox"/> \$100
Modern & Contemporary Art and Made In California	6	<input type="checkbox"/> \$240	<input type="checkbox"/> \$300
Motor Cars, Motorcycles & Automobilia	6	<input type="checkbox"/> \$330	<input type="checkbox"/> \$390
Native American & Tribal Art	3	<input type="checkbox"/> \$120	<input type="checkbox"/> \$150
Natural History	3	<input type="checkbox"/> \$120	<input type="checkbox"/> \$150
Maritime Paintings & Decorative Arts	2	<input type="checkbox"/> \$80	<input type="checkbox"/> \$100
Photographs	2	<input type="checkbox"/> \$80	<input type="checkbox"/> \$100
Prints	2	<input type="checkbox"/> \$80	<input type="checkbox"/> \$100
Space History	1	<input type="checkbox"/> \$40	<input type="checkbox"/> \$50
All Categories	94	<input type="checkbox"/> \$3,760	<input type="checkbox"/> \$4,700
Estate auctions are held monthly in San Francisco and Los Angeles. Catalogs for estate auctions are partially illustrated and available approximately one week prior to the auction.			
Period Art & Design Auctions (estate auctions in San Francisco)	11	<input type="checkbox"/> \$150	N/A
Period Art & Design Auctions (estate auctions in Los Angeles)	11	<input type="checkbox"/> \$150	N/A
Bonhams publishes a quarterly magazine to keep you apprised of the auction market.			
Bonhams Magazine	4	<input type="checkbox"/> \$30	<input type="checkbox"/> \$30
*Any applicable sales taxes and shipping included in Subscription Price.		TOTAL _____	

**The number of auction catalogs and sales listed for a subscription are strictly estimates. We are not responsible for refunds or credits if the number of sales alters from the estimate. Some of the above categories may include our auctions in other locations.

Send Catalogs to:

Name _____
Address _____
City _____ State ____ Zip _____ Country _____
Telephone _____ Fax _____
E-mail _____
Client Number (internal use only) _____

Method of Payment

☐ Check/Money Order enclosed for \$: _____
Payable to Bonhams & Butterfields

☐ Visa ☐ Mastercard ☐ American Express

Card Number _____
16-digit Number

Expiration Date ____ / ____

Cardholder Name _____

Address _____

City _____ State ____ Zip _____ Country _____

Signature _____ Date _____

Auction Registration Form

(Attendee / Absentee / Online / Telephone Bidding)

Please circle your bidding method above.

<input type="checkbox"/>	<input type="checkbox"/>	<input type="checkbox"/>	<input type="checkbox"/>
--------------------------	--------------------------	--------------------------	--------------------------

Paddle number (for office use only)

General Notice: This sale will be conducted in accordance with Bonhams Conditions of Sale, and your bidding and buying at the sale will be governed by such terms and conditions. Please read the Conditions of Sale in conjunction with the Buyer's Guide relating to this sale and other published notices and terms relating to bidding. Payment by personal or business check may result in your property not being released until purchase funds clear our bank. Checks must be drawn on a U.S. bank.

Notice to Absentee Bidders: In the table below, please provide details of the lots on which you wish to place bids at least 24 hours prior to the sale. Bids will be rounded down to the nearest increment. Please refer to the Buyer's Guide in the catalog for further information relating to instructions to Bonhams to execute absentee bids on your behalf. Bonhams will endeavor to execute bids on your behalf but will not be liable for any errors or non-executed bids.

Notice to First Time Bidders: New clients are requested to provide photographic proof of ID - passport, driving license, ID card, together with proof of address - utility bill, bank or credit card statement etc. Corporate clients should also provide a copy of their articles of association / company registration documents, together with a letter authorizing the individual to bid on the company's behalf. Failure to provide this may result in your bids not being processed. For higher value lots you may also be asked to provide a bankers reference.

Notice to online bidders: If you have forgotten your username and password for www.bonhams.com, please contact Client Services.

If successful

I will collect the purchases myself ☐
Please contact me with a shipping quote (if applicable) ☐
I will arrange a third party to collect my purchase(s) ☐

Please mail or fax the completed Registration Form and requested information to:

Bonhams Client Services Department
7601 Sunset Blvd
Los Angeles, California 90046
Tel +1 (800) 223 2854
Fax +1 (323) 850 6090
Automated results
Tel +1 (800) 223 2854 ext. 3400

Bonhams

1793

Sale title:	Sale date:
Sale no.	Sale venue:
General Bid Increments: \$10 - 200by 10s \$200 - 500by 20 / 50 / 80s \$500 - 1,000by 50s \$1,000 - 2,000by 100s \$2,000 - 5,000by 200 / 500 / 800s \$5,000 - 10,000by 500s \$10,000 - 20,000by 1,000s \$20,000 - 50,000by 2,000 / 5,000 / 8,000s \$50,000 - 100,000by 5,000s \$100,000 - 200,000by 10,000s above \$200,000at the auctioneer's discretion The auctioneer has discretion to split any bid at any time.	
Customer Number	Title
First Name	Last Name
Company name (to be invoiced if applicable)	
Address	
City	County / State
Post / Zip code	Country
Telephone mobile	Telephone daytime
Telephone evening	Fax
Telephone bidders: indicate primary and secondary contact numbers by writing ① or ② next to the telephone number.	
E-mail (in capitals) _____ By providing your email address above, you authorize Bonhams to send you marketing materials and news concerning Bonhams and partner organizations. Bonhams does not sell or trade email addresses.	
I am registering to bid as a private client <input type="checkbox"/>	I am registering to bid as a trade client <input type="checkbox"/>
Resale: please enter your resale license number here _____ We may contact you for additional information.	

Please note that all telephone calls are recorded.

Type of bid (A-Absentee, T-Telephone)	Lot no.	Brief description (In the event of any discrepancy, lot number and not lot description will govern.) If you are bidding online there is no need to complete this section.	MAX bid in US\$ (excluding premium and applicable tax) Emergency bid for telephone bidders only*

* Emergency Bid: A maximum bid (exclusive of Buyer's Premium and tax) to be executed by Bonhams **only** if we are unable to contact you by telephone or should the connection be lost during bidding.

You instruct us to execute each absentee bid up to the corresponding bid amount indicated above.

BY SIGNING THIS FORM YOU AGREE THAT YOU HAVE READ AND UNDERSTAND OUR CONDITIONS OF SALE AND AGREE THAT YOU SHALL BE LEGALLY BOUND BY THEM. THIS AFFECTS YOUR LEGAL RIGHTS.	
Your signature:	Date:

QUAIL LODGE AUCTION



The Prototype and Bugatti Works entry at the Grand Prix de Lyon, ex-Sir Robert and Lady Bird, Col. G. Giles and Henry Haga
1924 Bugatti Type 35 Grand Prix



Us delivery, multiple FCA Platinum Award winner
1971 Ferrari 365GTB/4 Daytona Berlinetta
Coachwork by Scaglietti - Design by Pininfarina



Pebble Beach Concours d'Elegance Class Winner
1947 Delahaye 175S Cabriolet Dandy
Coachwork by Henri Chapron



Friday August 16 Quail Lodge & Golf Club Carmel, CA

For further information,
please contact:

+1 415 503 3285, West Coast
+1 212 461 6515, East Coast
motors.us@bonhams.com

Left:
Rudi Koniczek restoration,
matching numbers
1955 Mercedes-Benz 300SL Gullwing



The one-off, New York Auto Show,
Ferrari Classiche Certified
1953 Ferrari 250 Europa Coupé
Coachwork by Vignale-
Design by Giovanni Michelotti

The Bruxelles Motor Show,
Ferrari Classiche Certified
1965 Ferrari 275GTS
Coachwork by Pininfarina

From the estate of George S. Waltman, 1953 Earles Court
Motor Show, ex-Stuart "Duke" Donaldson, single family
ownership since 1958
1952 Frazer Nash Le Mans Replica Mk2



**Preserving the Automobile:
An Auction at the Simeone
Automotive Museum
October 7, Philadelphia, PA**

**Original, preserved or unrestored
automobiles currently sought
for this unique auction**

For further information about consigning, please contact:
+1 212 461 6515, East Coast
+1 415 503 3285, West Coast
motors.us@bonhams.com

Above:
1934 Packard 1101 Eight 7 Passenger Touring

Left:
1925 Rolls-Royce 20hp Two Door 'Landau' Coupe
Coachwork by Locke & Co.

1950 Hudson Hornet

Consignments invited for Autumn auctions in New York, San Francisco & Hong Kong

San Francisco
+1 415 613 3383
dessa.goddard@bonhams.com

New York
+1 917 206 1677
bruce.maclaren@bonhams.com

Hong Kong
+852 91688772
julian.king@bonhams.com

Sold for \$5,906,500

A magnificent blue and white porcelain vase,
tianqiuping,
Yongzheng Mark and Period





Fine Oriental Rugs & Carpets

October 28, Los Angeles
Consignments now invited

Hadji Rahimipour
+1 415 503 3392
rugs.us@bonhams.com

A pair of Souf Kashan rugs
Central Persia
late 19th century
size approximately
4ft. x 6ft. 4in.
Sold for \$22,000