



Salon Jewelry & Watches

Monday September 30, 2013 at 12pm
San Francisco & Los Angeles

Salon Jewelry & Watches

Monday September 30, 2013 at 12pm
San Francisco & Los Angeles

Bonhams

220 San Bruno Avenue
San Francisco, California 94103

7601 W. Sunset Boulevard
Los Angeles, California 90046
bonhams.com

Preview

Los Angeles

Friday September 20, 12pm to 5pm
Saturday September 21, 12pm to 5pm
Sunday September 22, 12pm to 5pm

San Francisco

Friday September 27, 10am to 5pm
Saturday September 28, 10am to 5pm
Sunday September 29, 10am to 5pm

Bids

+1 (800) 223 2854 x33550
+1 (415) 861 8951 fax

To bid via the internet please
visit www.bonhams.com

Sale Number: 21006

Lots 401 - 942

Catalog: \$35

Inquiries

Matthew Girling,
Group Jewelry Director
+44 207 468 8278
matthew.girling@bonhams.com

Los Angeles

Michael Larsen, G.G.
+1 (323) 436 5407
michael.larsen@bonhams.com

Milena Denis, G.G.
+1 (323) 436 5434
milena.denis@bonhams.com

Emily Marchick, G.G.
+1 (323) 436 5483
emily.marchick@bonhams.com

San Francisco

Deborah Boskin
+1 (415) 503 3362
deborah.boskin@bonhams.com

Lynne Arkin, G.G.
+1 (415) 503 3306
lynne.arkin@bonhams.com

Karen Fenech, G.G.
+1 (415) 503 3250
karen.fenech@bonhams.com

Automated Results Service
+1 (800) 223 2854

Online bidding will be available
for this auction. For further
information please visit:
www.bonhams.com/21006

Please see pages 2 to 6
for bidder information including
Conditions of Sale, after-sale
collection and shipment.

Illustrations

Front cover: Lot 473

Title page: Lot 432

Back cover: Lot 817



CONDITIONS OF SALE

The following Conditions of Sale, as amended by any published or posted notices or verbal announcements during the sale, constitute the entire terms and conditions on which property listed in the catalog shall be offered for sale or sold by Bonhams & Butterfields Auctioneers Corp. and any consignor of such property for whom we act as agent. If live online bidding is available for the subject auction, additional terms and conditions of sale relating to online bidding will apply; see www.bonhams.com/WebTerms for the supplemental terms. As used herein, "Bonhams," "we" and "us" refer to Bonhams & Butterfields Auctioneers Corp.

1. As used herein, the term "bid price" means the price at which a lot is successfully knocked down to the purchaser. The term "purchase price" means the aggregate of (a) the bid price, (b) a PREMIUM retained by us and payable by the purchaser EQUAL TO 25% OF THE FIRST \$50,000 OF THE BID PRICE, 20% OF THE AMOUNT OF THE BID PRICE ABOVE \$50,000 UP TO AND INCLUDING \$1,000,000, AND 12% OF THE AMOUNT OF THE BID PRICE OVER \$1,000,000, and (c) unless the purchaser is exempt by law from the payment thereof, any California, Arizona, Connecticut, Georgia, Illinois, Massachusetts, Nevada, New York, Pennsylvania, Texas, Washington, D.C., Washington state, or other state or local sales tax (or compensating use tax) and other applicable taxes.

2. On the fall of the auctioneer's hammer, the highest bidder shall have purchased the offered lot in accordance and subject to compliance with all of the conditions set forth herein and (a) assumes full risk and responsibility therefor, (b) if requested will sign a confirmation of purchase, and (c) will pay the purchase price in full or such part as we may require for all lots purchased. No lot may be transferred. Any person placing a bid as agent on behalf of another (whether or not such person has disclosed that fact or the identity of the principal) may be jointly and severally liable with the principal under any contract resulting from the acceptance of a bid.

Unless otherwise agreed, payment in good funds is due and payable within five (5) business days following the auction sale. Whenever the purchaser pays only a part of the total purchase price for one or more lots purchased, we may apply such payments, in our sole discretion, to the lot or lots we choose. Payment will not be deemed made in full until we have collected good funds for all amounts due.

Payment for purchases may be made in or by (a) cash, (b) cashier's check or money order, (c) personal check with approved credit drawn on a U.S. bank, (d) wire transfer or other immediate bank transfer, or (e) Visa, MasterCard, American Express or Discover credit, charge or debit card. A processing fee will be assessed on any returned checks. Please note that the amount of cash notes and cash equivalents that can be accepted from a given purchaser may be limited.

The purchaser grants us a security interest in the property, and we may retain as collateral security for the purchaser's obligations to us, any property and all monies held or received by us for the account of the purchaser, in our possession. We retain all rights of a secured party under the California Commercial Code. If the foregoing conditions or any other applicable conditions herein are not complied with, in addition to other remedies available to us and the consignor by law, including without limitation, the right to hold the purchaser liable for the purchase price, we at our option may either (a) cancel the sale, retaining as liquidated damages all payments made by the purchaser or (b) resell the property, either publicly or privately, and in such event the purchaser shall be liable for the payment of any deficiency plus all costs and expenses of both

sales, our commission at our standard rates, all other charges due hereunder, attorneys' fees, expenses and incidental damages. In addition, where two or more amounts are owed in respect of different transactions by the purchaser to us, to Bonhams 1793 Limited and/or to any of our other affiliates, subsidiaries or parent companies worldwide within the Bonhams Group, we reserve the right to apply any monies paid in respect of a transaction to discharge any amount owed by the purchaser. If all fees, commissions, premiums, bid price and other sums due to us from the purchaser are not paid promptly as provided in these Conditions of Sale, we reserve the right to impose a finance charge equal to 1.5% per month on all amounts due to us beginning on the 31st day following the sale until payment is received, in addition to other remedies available to us by law.

3. We reserve the right to withdraw any property and to divide and combine lots at any time before such property's auction. Unless otherwise announced by the auctioneer at the time of sale, all bids are per lot as numbered in the catalog and no lots shall be divided or combined for sale.

4. We reserve the right to reject a bid from any bidder, to split any bidding increment, and to advance the bidding in any manner the auctioneer may decide. In the event of any dispute between bidders, or in the event the auctioneer doubts the validity of any bid, the auctioneer shall have sole and final discretion either to determine the successful bidder or to re-offer and resell the article in dispute. If any dispute arises after the sale, our sales records shall be conclusive in all respects.

5. If we are prevented by fire, theft or any other reason whatsoever from delivering any property to the purchaser or a sale otherwise cannot be completed, our liability shall be limited to the sum actually paid therefor by the purchaser and shall in no event include any compensatory, incidental or consequential damages.

6. If a lot is offered subject to a reserve, we may implement such reserve by bidding on behalf of the consignor, whether by opening bidding or continuing bidding in response to other bidders until reaching the reserve. If we have an interest in an offered lot and the proceeds therefrom other than our commissions, we may bid therefor to protect such interest. CONSIGNORS ARE NOT ALLOWED TO BID ON THEIR OWN ITEMS.

7. All statements contained in the catalog or in any bill of sale, condition report, invoice or elsewhere as to authorship, period, culture, source, origin, measurement, quality, rarity, provenance, importance, exhibition and literature of historical relevance, or physical condition ARE QUALIFIED STATEMENTS OF OPINION AND NOT REPRESENTATIONS OR WARRANTIES. No employee or agent of Bonhams is authorized to make on our behalf or on that of the consignor any representation or warranty, oral or written, with respect to any property.

8. All purchased property shall be removed from the premises at which the sale is conducted by the date(s) and time(s) set forth in the "Buyer's Guide" portion of this catalog. Property designated with a "W" and associated purchased lots, if not removed promptly following sale, will be transferred to an offsite warehouse at the purchaser's risk and expense, as set forth in more detail in the "Buyer's Guide." Purchased property that is permitted to remain onsite at Bonhams' facility should be removed at the purchaser's expense not later than 5:00 p.m. Pacific Time five (5) business days following the date of the sale. If not so removed, a storage fee of \$5.00 per lot per day will be payable to us by the purchaser beginning at the close of the

21st day following the sale, and we may thereafter transfer such property to an offsite warehouse at the purchaser's risk and expense. Accounts must be settled in full before property will be released. Packing and handling of purchased lots are the responsibility of the purchaser. Bonhams can provide packing and shipping services for certain items as noted in the "Buyer's Guide" section of the catalog.

9. The copyright in the text of the catalog and the photographs, digital images and illustrations of lots in the catalog belong to Bonhams or its licensors. You will not reproduce or permit anyone else to reproduce such text, photographs, digital images or illustrations without our prior written consent.

10. These Conditions of Sale shall bind the successors and assigns of all bidders and purchasers and inure to the benefit of our successors and assigns. No waiver, amendment or modification of the terms hereof (other than posted notices or oral announcements during the sale) shall bind us unless specifically stated in writing and signed by us. If any part of these Conditions of Sale is for any reason invalid or unenforceable, the rest shall remain valid and enforceable.

11. These Conditions of Sale and the purchaser's and our respective rights and obligations hereunder are governed by the laws of the State of California. By bidding at an auction, each purchaser and bidder agrees to be bound by these Conditions of Sale. Any dispute, controversy or claim arising out of or relating to this agreement, or the breach, termination or validity thereof, brought by or against Bonhams (but not including claims brought against the consignor by the purchaser of lots consigned hereunder) shall be resolved by the procedures set forth below.

Mediation and Arbitration Procedures

(a) Within 30 days of written notice that there is a dispute, the parties or their authorized and empowered representatives shall meet by telephone and/or in person to mediate their differences. If the parties agree, a mutually acceptable mediator shall be selected and the parties will equally share such mediator's fees. The mediator shall be a retired judge or an attorney familiar with commercial law and trained in or qualified by experience in handling mediations. Any communications made during the mediation process shall not be admissible in any subsequent arbitration, mediation or judicial proceeding. All proceedings and any resolutions thereof shall be confidential, and the terms governing arbitration set forth in paragraph (c) below shall govern.

(b) If mediation does not resolve all disputes between the parties, or in any event no longer than 60 days after receipt of the written notice of dispute referred to above, the parties shall submit the dispute for binding arbitration before a single neutral arbitrator. Such arbitrator shall be a retired judge or an attorney familiar with commercial law and trained in or qualified by experience in handling arbitrations. Such arbitrator shall make all appropriate disclosures required by law. The arbitrator shall be drawn from a panel of a national arbitration service agreed to by the parties, and shall be selected as follows: (i) If the national arbitration service has specific rules or procedures, those rules or procedures shall be followed; (ii) If the national arbitration service does not have rules or procedures for the selection of an arbitrator, the arbitrator shall be an individual jointly agreed to by the parties. If the parties cannot agree on a national arbitration service, the arbitration shall be conducted by the American Arbitration Association, and the arbitrator shall be selected in accordance with the Rules of the American Arbitration Association. The arbitrator's award shall be in writing and shall set forth findings of fact and legal conclusions.

CONDITIONS OF SALE - CONTINUED

(c) Unless otherwise agreed to by the parties or provided by the published rules of the national arbitration service:

- (i) the arbitration shall occur within 60 days following the selection of the arbitrator;
- (ii) the arbitration shall be conducted in the designated location, as follows: (A) in any case in which the subject auction by Bonhams took place or was scheduled to take place in the State of New York or Connecticut or the Commonwealth of Massachusetts, the arbitration shall take place in New York City, New York; (B) in all other cases, the arbitration shall take place in the city of San Francisco, California; and

(iii) discovery and the procedure for the arbitration shall be as follows:

(A) All arbitration proceedings shall be confidential;

(B) The parties shall submit written briefs to the arbitrator no later than 15 days before the arbitration commences;

(C) Discovery, if any, shall be limited as follows: (I) Requests for no more than 10 categories of documents, to be provided to the requesting party within 14 days of written request therefor; (II) No more than two (2) depositions per party, provided however, the deposition(s) are to be completed within one (1) day; (III) Compliance with the above shall be enforced by the arbitrator in accordance with California law;

(D) Each party shall have no longer than eight (8) hours to present its position. The entire hearing before the arbitrator shall not take longer than three (3) consecutive days;

(E) The award shall be made in writing no more than 30 days following the end of the proceeding. Judgment upon the award rendered by the arbitrator may be entered by any court having jurisdiction thereof.

To the fullest extent permitted by law, and except as required by applicable arbitration rules, each party shall bear its own attorneys' fees and costs in connection with the proceedings and shall share equally the fees and expenses of the arbitrator.

Limited Right of Rescission

If within one (1) year from the date of sale, the original purchaser (a) gives written notice to us alleging that the identification of Authorship (as defined below) of such lot as set forth in the **BOLD TYPE** heading of the catalog description of such lot (as amended by any saleroom notices or verbal announcements during the sale) is not substantially correct based on a fair reading of the catalog (including the terms of any glossary contained therein), and (b) within 10 days after such notice returns the lot to us in the same condition as at the time of sale, and (c) establishes the allegation in the notice to our satisfaction (including by providing one or more written opinions by recognized experts in the field, as we may reasonably require), then the sale of such lot will be rescinded and, unless we have already paid to the consignor monies owed him in connection with the sale, the original purchase price will be refunded.

If, prior to receiving such notice from the original purchaser alleging such defect, we have paid the consignor monies owed him in connection with the sale, we shall pay the original purchaser the amount of our commissions, any other sale proceeds to which we are entitled and applicable taxes received from the purchaser on the sale and make demand on the consignor to pay the balance of the original purchase price to the original purchaser. Should the consignor fail to pay such amount promptly, we may disclose the identity of the consignor and assign to the original purchaser our rights against the consignor with respect to the lot the sale of which is sought to be rescinded. Upon such disclosure and assignment, any liability of Bonhams as consignor's agent with respect to said lot shall automatically terminate.

The foregoing limited right of rescission is available to the original purchaser only and may not be assigned to or relied upon by any subsequent transferee of the property sold. The purchaser hereby accepts the benefit of the consignor's warranty of title and other representations and warranties made by the consignor for the purchaser's benefit. Nothing in this section shall be construed as an admission by us of any representation of fact, express or implied, obligation or responsibility with respect to any lot. THE PURCHASER'S SOLE AND EXCLUSIVE REMEDY AGAINST BONHAMS

FOR ANY REASON WHATSOEVER IS THE LIMITED RIGHT OF RESCISSION DESCRIBED IN THIS SECTION.

"Authorship" means only the identity of the creator, the period, culture and source or origin of the lot, as the case may be, as set forth in the **BOLD TYPE** heading of the print catalog entry. The right of rescission does not extend to: (a) works of art executed before 1870 (unless these works are determined to be counterfeits created since 1870), as this is a matter of current scholarly opinion which can change; (b) titles, descriptions, or other identification of offered lots, which information normally appears in lower case type below the **BOLD TYPE** heading identifying the Authorship; (c) Authorship of any lot where it was specifically mentioned that there exists a conflict of specialist or scholarly opinion regarding the Authorship of the lot at the time of sale; (d) Authorship of any lot which as of the date of sale was in accordance with the then generally-accepted opinion of scholars and specialists regarding the same; or (e) the identification of periods or dates of creation in catalog descriptions which may be proven inaccurate by means of scientific processes that are not generally accepted for use until after publication of the catalog in which the property is offered or that were unreasonably expensive or impractical to use at the time of such publication.

Limitation of Liability

EXCEPT AS EXPRESSLY PROVIDED ABOVE, ALL PROPERTY IS SOLD "AS IS." NEITHER BONHAMS NOR THE CONSIGNOR MAKES ANY REPRESENTATION OR WARRANTY, EXPRESS OR IMPLIED, AS TO THE MERCHANTABILITY, FITNESS OR CONDITION OF THE PROPERTY OR AS TO THE CORRECTNESS OF DESCRIPTION, GENUINENESS, ATTRIBUTION, PROVENANCE OR PERIOD OF THE PROPERTY OR AS TO WHETHER THE PURCHASER ACQUIRES ANY COPYRIGHTS OR OTHER INTELLECTUAL PROPERTY RIGHTS IN LOTS SOLD OR AS TO WHETHER A WORK OF ART IS SUBJECT TO THE ARTIST'S MORAL RIGHTS OR OTHER RESIDUAL RIGHTS OF THE ARTIST. THE PURCHASER EXPRESSLY ACKNOWLEDGES AND AGREES THAT IN NO EVENT SHALL BONHAMS BE LIABLE FOR ANY DAMAGES INCLUDING, WITHOUT LIMITATION, ANY COMPENSATORY, INCIDENTAL OR CONSEQUENTIAL DAMAGES.

SELLER'S GUIDE

SELLING AT AUCTION

Bonhams can help you every step of the way when you are ready to sell art, antiques and collectible items at auction. Our regional offices and representatives throughout the US are available to service all of your needs. Should you have any further questions, please visit our website at www.bonhams.com/us for more information or call our Client Services Department at +1 (800) 223 2854 ext. 3550.

Auction Estimates

The first step in the auction process is to determine the auction value of your property. Bonhams' world-renowned specialists will evaluate your special items at no charge and in complete confidence. You can obtain an auction estimate in many ways:

- Attend one of our Auction Appraisal Events held regularly at our galleries and in other major metropolitan areas. The updated schedule for Bonhams Auction Appraisal Events is available at www.bonhams.com/us.
- Call our Client Services Department to schedule a private appointment at one of our galleries. If you have a large collection, our specialists can travel, by appointment, to evaluate your property on site.
- Send clear photographs to us of each individual item, including item dimensions and other pertinent information with each picture. Photos should be sent to

Bonhams' address in envelopes marked as "photo auction estimate". Alternatively, you can submit your request using our online form at www.bonhams.com/us. Digital images may be attached to the form. Please limit your images to no more than five (5) per item.

Consigning Your Property

After you receive an estimate, you may consign your property to us for sale in the next appropriate auction. Our staff assists you throughout the process, arranging transportation of your items to our galleries (at the consignor's expense), providing a detailed inventory of your consignment, and reporting the prices realized for each lot. We provide secure storage for your property in our warehouses and all items are insured throughout the auction process. You will receive payment for your property approximately 35 days after completion of sale.

Sales commissions vary with the potential auction value of the property and the particular auction in which the property is offered. Please call us for commission rates.

Professional Appraisal Services

Bonhams' specialists conduct insurance and fair market value appraisals for private collectors, corporations, museums, fiduciaries and government entities on a daily basis. Insurance appraisals, used for insurance purposes, reflect the cost of replacing property in today's retail market. Fair market value appraisals are used for estate,

tax and family division purposes and reflect prices paid by a willing buyer to a willing seller.

When we conduct a private appraisal, our specialists will prepare a thorough inventory listing of all your appraised property by category. Valuations, complete descriptions and locations of items are included in the documentation.

Appraisal fees vary according to the nature of the collection, the amount of work involved, the travel distance, and whether the property is subsequently consigned for auction.

Our appraisers are available to help you anywhere and at any time. Please call our Client Services Department to schedule an appraisal.

Estate Services

Since 1865, Bonhams has been serving the needs of fiduciaries – lawyers, trust officers, accountants and executors – in the disposition of large and small estates. Our services are specially designed to aid in the efficient appraisal and disposition of fine art, antiques, jewelry, and collectibles. We offer a full range of estate services, ranging from flexible financial terms to tailored accounting for heirs and their agents to world-class marketing and sales support.

For more information or to obtain a detailed Trust and Estates package, please visit our website at www.bonhams.com/us or contact our Client Services Department.

BUYER'S GUIDE

BIDDING & BUYING AT AUCTION

Whether you are an experienced bidder or an enthusiastic novice, auctions provide a stimulating atmosphere unlike any other. Bonhams previews and sales are free and open to the public. As you will find in these directions, bidding and buying at auction is easy and exciting. Should you have any further questions, please visit our website at www.bonhams.com or call our Client Services Department at +1 (800) 223 2854 ext. 3550.

Catalogs

Before each auction we publish illustrated catalogs that include dates and times for previews and auctions. Our catalogs also provide descriptions and estimated values for each "lot." A lot may refer to a single item or to a group of items auctioned together. We offer our catalogs by subscription or by single copy. For information on subscribing to our catalogs, you may refer to the subscription form in this catalog, call our Client Services Department, or visit our website at www.bonhams.com/us.

Previews

Auction previews are your chance to inspect each lot prior to the auction. We encourage you to look closely and examine each object on which you may want to bid so that you will know as much as possible about it. Items are sold "as is" and with all faults; illustrations in our catalogs, website and other materials are provided for identification only. At the previews, our staff is always available to answer your questions and guide you through the auction process. Condition reports may be available upon request.

Estimates

Bonhams catalogs include estimates for each lot, exclusive of buyer's premium and tax. The estimates are provided as an approximate guide to current market value and should not be interpreted as a representation or prediction of actual selling prices. They are determined well in advance of a sale and are subject to revision. Please contact us should you have any questions about value estimates.

Reserves

All lots in a catalog are subject to a reserve unless otherwise indicated. The reserve is the minimum price that the seller is willing to accept for a lot. This amount is confidential and does not exceed the low estimated value.

BIDDING AT AUCTION

At Bonhams, you can bid in many ways: in person, via absentee bid, over the phone, or via Bonhams' online bidding facility. Absentee bids can be submitted in person, online, via fax or via email.

A valid Bonhams client account is required to participate in bidding activity. You can obtain registration information online, at the reception desk or by calling our Client Services Department.

By bidding at auction, whether in person or by agent, by absentee bid, telephone, online or other means, the buyer or bidder agrees to be bound by the Conditions of Sale.

Lots are auctioned in consecutive numerical order as they appear in the catalog. Bidding normally begins below the low estimate. The auctioneer will accept bids from interested parties present in the saleroom, from telephone bidders, and from absentee bidders who have left written bids in advance of the sale. The auctioneer may also execute bids on behalf of the consignor up to the amount of the reserve, but never above it.

We assume no responsibility for failure to execute bids for any reason whatsoever.

In Person

If you are planning to bid at auction, you will need to register at the reception desk in order to receive a numbered bid card. To place a bid, hold up your card so that the auctioneer can clearly see it. Decide on the maximum amount that you wish to pay, exclusive of buyer's premium and tax, and continue bidding until your bid prevails or you reach your limit. If you are the successful bidder on a lot, the auctioneer will acknowledge your paddle number and bid amount.

Absentee Bids

As a service to those wishing to place bids, we may at our discretion accept bids without charge in advance of sale by telephone, by facsimile or in writing on bidding forms available from us. "Buy" bids will not be accepted; all bids must state the highest bid price the bidder is willing to pay. Our auction staff will try to bid just as you would, with the

goal of obtaining the item at the lowest bid price possible. In the event identical bids are submitted, the earliest bid submitted will take precedence. Absentee bids shall be executed in competition with other absentee bids, any applicable reserve, and bids from other auction participants. A friend or agent may place bids on your behalf, provided that we have received your written authorization prior to the sale. Absentee bid forms are available in our catalogs, online at www.bonhams.com/us, and at our San Francisco, Los Angeles and New York galleries.

By Telephone

Under special circumstances, we can arrange for you to bid by telephone. To arrange for a telephone bid, please contact our Client Services Department a minimum of 24 hours prior to the sale.

Online

Web users may place absentee bids online from anywhere in the world. To bid online, please visit our website at www.bonhams.com/us.

We are pleased to make our live online bidding facility available to bidders in this sale.

Additional terms and conditions of sale relating to online bidding will apply. Please see www.bonhams.com/21006 or contact the Client Services Department to obtain information and learn how you can register and bid online in this sale.

Bid Increments

Bonhams generally uses the following increment multiples as bidding progresses:

\$50-200	by \$10s
\$200-500	by \$20/50/80s
\$500-1,000	by \$50s
\$1,000-2,000	by \$100s
\$2,000-5,000	by \$200/500/800s
\$5,000-10,000	by \$500s
\$10,000-20,000	by \$1,000s
\$20,000-50,000	by \$2,000/5,000/8,000s
\$50,000-100,000	by \$5,000s
\$100,000-200,000	by \$10,000s
above \$200,000	at auctioneer's discretion

The auctioneer may split or reject any bid at any time at his or her discretion as outlined in the Conditions of Sale.

Currency Converter

Solely for the convenience of bidders, a currency converter may be provided at Bonhams sales. The rates quoted for conversion of other currencies to U.S. Dollars are indications only and should not be relied upon by a bidder, and neither Bonhams nor its agents shall be responsible for any errors or omissions in the operation or accuracy of the currency converter.

Buyer's Premium

A buyer's premium is added to the winning bid price of each individual lot purchased, at the rates set forth in the Conditions of Sale. The winning bid price plus the premium constitute the purchase price for the lot. Applicable sales taxes are computed based on this figure, and the total becomes your final purchase price.

Unless specifically illustrated and noted, fine art frames are not included in the estimate or purchase price. Bonhams accepts no liability for damage or loss to frames during storage or shipment.

All sales are final and subject to the Conditions of Sale found in our catalogs, on our website, and available at the reception desk.

Payment

All buyers are asked to pay and pick up by 3pm on the business day following the auction. Payment may be made to Bonhams by cash, checks drawn on a U.S. bank, money order, wire transfer, or by Visa, MasterCard, American Express or Discover credit or charge card or debit card. All items must be paid for within 5 business days of the sale. Please note that payment by personal or business check may result in property not being released until purchase funds clear our bank.

Sales Tax

California, Arizona, Colorado, Connecticut, Florida, Georgia, Illinois, Nevada, New York, Massachusetts, Pennsylvania, Texas, Washington DC and Washington state residents must pay applicable sales tax. Other state or local taxes (or compensating use taxes) may apply. Sales tax will be automatically added to the invoice unless a valid resale number has been furnished or the property is shipped via common carrier to destinations outside the states listed above. If you wish to use your resale license please contact Cashiers for our form.

Shipping & Removal

Buyers are to review the Offsite Sold Property Storage page for a list of lots that will be removed to the offsite warehouse of Box Brothers. These designated lots must be retrieved by the buyer prior to the day and time designated on the Offsite Sold Property Storage page. If buyers of these designated lots also buy other lots, such as decorations, rugs or works of art, these lots may also be removed to the warehouse of Box Brothers, so all lots remain together and customers can collect or ship from one location. All other items will remain at Bonhams for a period of 21 days, after which time they may be transferred to offsite storage. [Wine, Jewelry, Natural History, Collectibles, 20th Century Decorative Arts, Rugs, Native American Art and most Arms & Armor auctions are not included in this policy.](#)

Box Brothers San Leandro (for San Francisco auctions only)
1471 Doolittle Drive, San Leandro, CA 94577
Tel (800) 942 6822; Fax (510) 628 8454

Box Brothers Los Angeles (for Los Angeles auctions only)
220 W. Ivy Ave, Unit C, Inglewood, Ca 90302
+1 (310) 419 9915 or +1 (800) 474 7447

Box Brothers is open Monday-Friday 8am-5pm with Saturday and Sunday hours available. Buyers must contact Box Brothers 24 hours in advance of pickup. Appointments are required.

Bonhams can accommodate shipping for certain items. Please contact our Cashiers Department for more information or to obtain a quote. Refer to Conditions of Sale for special terms governing the shipment of Arms and Wine. Shipments are made during weekday business hours up to four weeks after payment is received. Carriers are not permitted to deliver to P.O. Boxes.

International buyers are responsible for all import/export customs duties and taxes. An invoice stating the actual purchase price(s) will accompany all international purchases.

Simultaneous sale property collection notice:

If this sale previews in multiple cities, please see the title page for details regarding final location of property for collection.

Handling and Storage Charges

Please note: For sold lots removed to Box Brothers, there will be no post-sale storage charge for lots collected within 5 days from the sale date. For lots that remain at Bonhams, there will be no post-sale storage charge for lots collected within 21 days of the sale date. Handling fees may apply.

Lots uncollected at Bonhams after 21 days may be removed to the warehouse of Box Brothers. Handling and storage fees will apply.

Insurance: All sold lots are insured by Box Brothers at the sum of the hammer price plus buyer's premium.

Please refer to Box Brothers for a list of Handling, Storage and Insurance fees.

Payment

Payments for purchased lots must be made directly to Bonhams. Box Brothers will not release property to a buyer unless the buyer has paid Bonhams first. All charges for handling and storage due to Box Brothers must be paid by the time of collection from their warehouse. Please telephone Box Brothers at +1 (800) 474 7447 in advance to ascertain the amount due. **Lots will only be released from Box Brothers' warehouse with a "Release Order" obtained from the cashier's office at Bonhams.**

The removal/storage and/or shipment by Box Brothers of any lots will be subject to their standard Conditions of Business, copies of which are available at Bonhams or from Box Brothers directly.

Auction Results

To find out the final purchase price for any lot following the sale, please call our automated auction results line at +1 (800) 223 2854 ext. 3400. Auction results are usually available on the next business day following the sale or online at www.bonhams.com/us.

Diamond Grading

Color

GIA	CIBJO	UK TRADITIONAL
D	Exceptional White +	Finest White
E	Exceptional White	Finest White
F	Rare White +	Fine White
G	Rare White	Fine White
H	White	White
I	Slightly Tinted White	Commercial White
J	Slightly Tinted White	Top Silver Cape
K	Tinted White	Top Silver Cape
L	Tinted White	Silver Cape
M to N	Tinted Color	Light Cape
O to R	Tinted Color	Cape
R to Z	Tinted Color	Dark Cape

Clarity

IF	Internally Flawless	No inclusions and only insignificant surface blemishes when viewed under 10X magnification
VVS1 - VVS2	Very Very Slightly Included	Minute inclusions that are incredibly difficult to see under 10X magnification, generally only visible from the back of the stone and may be removed easily by repolishing
VS1 - VS2	Very Slightly Included	Minor inclusions that range from difficult (VS1) to slightly easier (VS2) to see under 10X magnification
SI1 - 2	Slightly Included	Noticeable inclusions that are easy (SI1) or very easy (SI2) to see under 10X magnification
I1 - 3	Obvious Inclusions	Obvious inclusions that are easily visible under 10X magnification and in some cases may even be seen without magnification

Ring Sizes

English	Metric	American	French/ Japanese
A	37.8252	½	-
A½	38.4237	¾	-
B	39.0222	1	-
B½	39.6207	1¼	-
C	40.2192	1½	-
C½	40.8177	1¾	-
D	41.4162	2	1
D½	42.0147	2¼	2
E	42.6132	2½	-
E½	43.2117	2¾	3
F	43.8102	3	4
F½	44.4087	3¼	-
G	45.0072	3½	5
G½	45.6057	3¾	-
H	46.2042	4	6
H½	46.8027	4¼	-
I	47.4012	4½	7
I½	47.9997	4¾	8
J	48.5982	5	-
J½	49.1967	5¼	9
K	49.7952	5½	10
K½	50.3937	5¾	-
L	50.9922	6	11
L½	51.5907	6¼	-
M	52.1892	6½	12
M½	52.7877	6¾	13
N	53.4660	7	-
N½	54.0644	7¼	14
O	54.6628	7½	15
O½	55.2612	7¾	-
P	55.8596	8	16
P½	56.4580	8¼	-
Q	57.0564	8½	17
Q½	57.6548	8¾	18
R	58.2532	9	-
R½	58.8516	9¼	19
S	59.4500	9½	20
S½	60.0484	9¾	-
T	60.6468	10	21
T½	61.2452	10¼	22
U	61.8436	10½	-
U½	62.4420	10¾	23
V	63.0404	11	24
V½	63.6388	11¼	-
W	64.2372	11½	25
W½	64.8356	11¾	-
X	65.4340	12	26
X½	66.0324	12¼	-
Y	66.6308	12½	-
Y½	67.2292	12¾	-
Z	67.8276	13	-

IMPORTANT NAMES & NOTICES

DIAMONDS, COLORED STONES & PEARLS

The Jewelry department of Bonhams & Butterfields recognizes that there are many various forms of treatments and enhancements used in diamonds and colored stones in order to improve their appearance and or color. Techniques such as heat treatment have been used to improve the color and transparency of both sapphires and rubies in addition to other gemstones. Techniques such as oiling have been used to enhance the clarity of emeralds while dying has been used to effect the color of jade. Techniques such as heat treatment, oiling, resin impregnation, irradiation, color diffusion, dying, fracture filling, and HTHP are just a few off the techniques that are in use today. Prospective buyers are therefore reminded that unless otherwise noted in our catalog description it must be assumed that some form of enhancement may have been used and that such treatment may not always be permanent or detectable and that our estimates have taken such possibilities into account. As a matter of policy, Bonhams & Butterfields endeavors to obtain certificates from recognized gemological laboratories when such certificates are deemed crucial to the authenticity of a gemstone. It is not possible however to gain certificates for all items offered for sale and it is therefore recommended where there is no mention of a certificate that all prospective buyers consult with one of our department specialists prior to purchase of such items.

PLEASE NOTE: A number of laboratories issue certificates that give more detailed descriptions of gemstones, however there may not be consensus between different laboratories on the degrees, or types of treatment for any particular gemstone. Neither is there necessarily consensus between different laboratories, or private appraisers, on the grading of diamonds. All gemstone weights are approximations only and although an independent laboratory grading may be used in the catalog text, we cannot guarantee such gradings.

Images shown may appear smaller or larger than actual size.

Although we endeavor to mention in our descriptions significant defects, needed repairs, absent stones and the like, WE DO NOT GUARANTEE THAT THE DESCRIPTIONS ARE COMPREHENSIVE. Please examine all lots carefully. It is the responsibility of the prospective bidder, or his agent, to determine the condition of lots during the preview. Condition reports have been created for most lots in this auction, and are available upon request. Please contact the Jewelry department at least two days prior to the sale date for additional information.

NOTICE REGARDING BURMESE JADEITE AND RUBIES

Current law dictates that jadeite and rubies of Burmese origin and any articles of jewelry containing jadeite or rubies of Burmese origin may not be imported into the U.S. Certification that such jadeite or rubies were not mined in or extracted from Burma is required for importation of them into the U.S.

It is the responsibility of the buyer to investigate any applicable restrictions on purchased property and to obtain any export or import licenses and/or certificates as well as any other required documentation before shipping. The buyer's inability to export or import any such items or to do so timely shall not serve as the basis for any cancellation or rescission of the sale or any delay in payment. Prospective buyers who are uncertain as to whether a lot is subject to these restrictions or any other restrictions on importation or exportation are advised to consult with the specialist department in which the property is offered.

NOTICE REGARDING ENDANGERED SPECIES

The export of a lot from the United States or import into certain countries may be subject to export and import regulations, licensure and/or other restrictions; in particular, lots containing animal materials such as ivory, rhinoceros horn, tortoise shell or whalebone may require the granting of one or more export or import licenses or may be banned from import altogether by some countries. Lots noted in the catalog with a Y next to the lot number (e.g., 1001Y) contain one or more such animal materials. It is the buyer's responsibility to investigate any such restrictions and to obtain any relevant export and import licences. Please note that this process is governed by local authorities and may take considerable time. Regardless of any delay in the obtaining of an export or import license or denial of a license's issuance, purchased lots shall be paid for in accordance with the Conditions of Sale, and any such delay or denial shall not serve as the basis for the cancellation of any sale. Prospective buyers are advised to obtain information from the relevant regulatory authorities regarding export and import restrictions, requirements and costs prior to bidding.

WATCHES

Although we endeavor to mention in our descriptions significant defects, needed repairs, absent stones and the like, WE DO NOT GUARANTEE THAT THE DESCRIPTIONS ARE COMPREHENSIVE. Please examine all watches carefully. It is the responsibility of the prospective bidder, or his agent, to determine the condition of watches during the preview. Except as expressly set forth in the Conditions of Sale, all watches are sold "as is". We do not guarantee the accuracy or operation of any watch function such as timekeeping, chronograph, calendar, repeater or register.

We make no judgments as to whether diamond dials or diamond bezels originated at the factory or are later additions.

Detailed condition reports are available for most watches. These reports contain more information than the catalog descriptions. It is preferred that you fax your condition report requests, and that you limit your requests. Please make your requests at least two days prior to the sale date, and include your address. Condition reports may also be viewed at the watch counter during previews. The word "recent" in our catalog descriptions means "not vintage", i.e. watches younger than 50 years of age. The word "modern" means styles that may still be current.

Note: The dimensions given are overall tip-to-tip and most often include the lugs.

Case screw-backs have been loosened for examination and viewing and should be resealed for waterproofing.

The following is an explanation of the condition statements used.

- 1. Excellent:** Case with sharp edge detail and possibly with a slight trace of wear; may have minor light surface scratches; case back opening grooves (if any) with sharp detail. Dial with original finish (unless stated) and without toning; the applied indexes (if any) and hands in mint condition. Winding and setting functions were operative at the time of cataloguing (unless otherwise stated) but may need service subsequently. Movement may need service.
- 2. Very Good:** Case edge detail possibly rounded by light wear or polish; may have light surface scratches and small dents; case back opening grooves (if any) possibly with some light burring. Dial possibly with light toning; the applied indexes (if any) and hands in very good condition (unless stated). Movement possibly with a few minor tool marks. Winding and setting functions were operative at the time of cataloguing (unless otherwise stated) but may need service subsequently. Movement may need service.
- 3. Good:** Case possibly with rounded edge detail; may have numerous light to medium surface scratches and some dents; case back opening grooves (if any) possibly with some medium burring. Dial possibly with medium toning (unless stated); the applied indexes (if any) and hands may have light surface scratches and toning. Movements possibly with numerous tool marks. Winding and setting functions were operative at the time of cataloguing (unless otherwise stated) but may need service subsequently. Movement may need service.

IMPORTANT NAMES & NOTICES (continued)

Name	Lot #
Angela Cummings	411, 603
Asprey	668
Black, Starr & Frost.....	486
Boucheron	840
Buccellati	413
Bulgari	547, 590, 742
Carrera y Carrera	691
Cartier	544, 551, 601, 653, 675
Cellino	440
Chaumet	809, 861
Chopard	529, 639, 766, 834
Corum	407
De Grisogono	766
Elsa Peretti	566, 673
Emis Beros	784
Fred Leighton.....	905
Gübelin.....	465, 841
Gumps.....	573, 793
Hermès	933 - 942
Jaeger-LeCoultre	919
Jean Schlumberger.....	543, 745
Kutchinsky	438
Laykin et Cie	552
M. Waslikoff & Sons, Inc.	594
Marsh	576
McTeigue & Co.	586
Moba.....	746
Nardi	685
Pomellato	650
Riker Brothers	457
Sacco Designs	856
Schlumberger	513
Sophia D.....	790, 812, 860
Spaulding & Co.....	522
Tiffany & Co.	411, 416, 421, 422, 424, 431, 485, 513, 543, 566
.....	600, 603, 620, 625, 634, 644, 673, 745, 749, 750
Trabert, Hoeffler & Mauboussin	404
Van Cleef & Arpels.....	647

INCLUDING PROPERTY FROM:

A Latin American Family
A Private Texas Collection
Property of a Lady
The Estate of Nancy W. Walls
The Estate of Ada Louise Huxtable
The Breslau Trust
The Collection of Mrs. Daniel J. Eget, Beverly Hills
The Estate of Margaret N. Stiegele



401



402



403



404



405



406

Property of a Latin American Family,
lots 401-406

401
A diamond and enamel bracelet together
with a pair of coordinating earclips
estimated total diamond weight: 3.00 carats;
mounted in eighteen karat gold and platinum;
bracelet length: 7 1/2 in.; earclip length: 1 in.
\$3,000 - 5,000

402
A cultured pearl and diamond bracelet
oval to button-shaped cultured pearls measuring
approximately 5.6 to 3.8mm, diameter; *estimated*
total diamond weight: 1.00 carat; mounted
in platinum-topped eighteen karat gold and
eighteen karat bicolor gold; length: 7 in.
\$1,000 - 1,500

403
A diamond and platinum-topped fourteen
karat gold buckle bracelet
mesh bracelet with a diamond buckle and trim;
estimated total diamond weight: 3.00 carats;
gross weight approximately: 98.2 grams; length:
8 1/2 to 7 1/4 in., adjustable
\$3,000 - 5,000

404
A pair of cultured pearl and diamond
earclips, Trabert, Hoeffler & Mauboussin
each earclip composed of a cultured pearl,
measuring approximately 10.0 and 9.8mm,
accented by a fan of round brilliant and
baguette-cut diamonds; *signed T.H.&M.;*
estimated total diamond weight: 2.00 carats;
mounted in platinum and eighteen karat white
gold; length: 1 1/8 in.
\$3,000 - 5,000

405
A diamond three row bracelet
estimated total diamond weight: 7.10 carats;
mounted in platinum; length: 6 3/4 in.
\$3,000 - 5,000

406
A diamond brooch
composed of old-cut diamonds; *estimated*
total diamond weight: 11.50 carats; mounted
in platinum; length: 3 1/8 in. (pin finding in
eighteen karat white gold)
\$5,000 - 7,000



407



408



409



410



411



412

Property of various owners

407

A diamond and stainless steel "sugar cube" wristwatch with leather strap, Corum quartz movement; case no. 137.428.47/1736951; orange synthetic sapphire crystal; square dial with black hands; case and strap signed; width: 16mm
\$1,200 - 1,500

408

Two enamel and diamond insect brooches of bee and lady bug; gross weight approximately: 30.5 grams; mounted in eighteen karat gold; lengths: 1 13/16 and 1 5/8 in.
\$1,200 - 1,800

409

An eighteen karat gold fancy link bracelet, Burch-Korrodi, 1967
signed Burch; accompanied by signed box; weighing approximately: 172.6 grams; length: 7 7/8 in.
\$5,000 - 7,000

410

A tanzanite and diamond ring
modified cushion-cut tanzanite weighing approximately: 4.50 carats; mounted in eighteen karat bicolor gold; size: 7
\$1,800 - 2,500

411

An eighteen karat gold rose petal necklace together with a pair of matching earclips, Angela Cummings, Tiffany & Co., 1979
signed Tiffany & Co.; accompanied by a signed box; gross weight approximately: 65.4 grams; necklace length: 16 in.; earring length: 1 in.
\$3,000 - 4,000

412

A diamond, sapphire, and enamel frog motif brooch
gross weight approximately: 26.4 grams; mounted in eighteen karat gold; length: 2 in. (minor loss to enamel)
\$1,000 - 1,500



413



414



415



416



417



418

413
An eighteen karat gold c-chain link necklace together with matching bracelet, Buccellati signed Buccellati; accompanied by a signed folder; gross weight approximately: 62.3 grams; necklace length: 16 3/4in.; bracelet length: 7in.
\$1,800 - 2,500

414
Two pairs of enamel hoop earclips gross weight approximately: 52.7 grams; mounted in eighteen karat gold; diameters: 1 1/8in. (minor loss to enamel)
\$100 - 1,500

415
A diamond ring old European-cut diamond weighing approximately: 1.30 carats; mounted in fourteen karat bicolor gold; size: 11
\$3,000 - 5,000

416
An emerald and diamond floral brooch, Tiffany & Co. signed Tiffany & Co.; estimated total diamond weight: 1.30 carats; gross weight approximately: 40.7 grams; mounted in eighteen karat gold; length: 1 3/4in.
\$3,000 - 5,000

417
An eighteen karat gold fancy link necklace endless; weighing approximately: 55.2 grams; length: 48in.
\$1,000 - 1,200

418
A diamond, emerald and cultured pearl mesh coin purse, French suspending six oval-shaped cultured pearls measuring approximately 3.3 x 3.6 to 3.0 x 3.7mm; with suspension ring; with French assay mark; weighing approximately: 33.3 grams; mounted in eighteen karat gold; dimensions: 2 1/16 x 3 11/16in.
\$1,000 - 1,500



419



420



421



422



423



424

419
A diamond and eighteen karat gold flower brooch
estimated total diamond weight: 1.00 carat; weighing approximately: 34.2 grams; length: 1 3/4in.
\$1,500 - 2,500

420
A multi-color moonstone bracelet, F.J. Cooper composed of a mix of round-shaped multi-color cat's eye moonstone and moonstone cabochons; *signed F.J.Cooper; gross weight approximately: 70.6 grams; mounted in eighteen karat gold; length: 6 1/8in.*
\$2,500 - 3,500

421
An eighteen karat gold starfish brooch, Tiffany & Co.
signed Tiffany & Co.; accompanied by a signed pouch; weighing approximately: 32.3 grams; length: 2 1/2in.
\$1,200 - 1,500

422
An eighteen karat gold feather lariat necklace, Tiffany & Co.
signed T&Co.; accompanied by a signed pouch; weighing approximately: 31.8 grams; length: 51in.
\$1,200 - 1,500

Property from a Private Texas Collection

423
A diamond ribbon motif brooch
estimated total diamond weight: 1.25 carats; mounted in eighteen karat gold; length: 2 1/8in.
\$1,000 - 1,500

Property of various owners

424
An eighteen karat gold open heart multi-strand necklace, Tiffany & Co.
toggle clasp; signed Tiffany & Co.; accompanied by a signed pouch; weighing approximately: 41.2 grams; length: 16in.
\$1,800 - 2,500



425



426



427



428



429



430

425
A diamond circle brooch
a circle of old European-cut diamonds framed to either side with twisted gold; *estimated total diamond weight: 3.35 carats; mounted in eighteen karat yellow and fourteen karat white gold; diameter: 1 3/8in.*
\$2,000 - 3,000

426
A jadeite jade ring
oval-shaped jadeite jade cabochon measuring approximately: 12.4 x 9.2 x 5.7mm; *mounted in fourteen karat gold; size: 6 3/4*
\$1,500 - 2,500

427
A cultured pearl and carved jadeite jade multi-strand bracelet
graduated cultured pearls measuring approximately 7.9 to 5.9mm; carved jadeite jade Biliken measuring approximately: 24.0 x 15.2 x 10.3mm; *mounted in fourteen and eighteen karat gold; length: 6 1/4in.*
\$3,000 - 5,000

Accompanied by Mason-Kay report #130801-1, dated August 1, 2013, stating: natural jadeite jade, no dye or polymer detected - 'A' jade.

428
A jadeite jade and diamond ring
navette-shaped jadeite jade cabochon measuring approximately: 2.3 x 8.4 x 4.1mm; *mounted in eighteen karat gold; size: 4 3/4*
\$1,800 - 2,500

429
A black South Sea cultured pearl, moonstone, chalcedony, black diamond and diamond elephant pendant, Sandra Jean Wainwright, with silver chain
moonstone and chalcedony head carved by Hans Pauly; black South Sea pearl measuring approximately 15.3mm; *unsigned, attributed to Sandra Jean Wainwright; mounted in twenty-two karat gold and silver; pendant length: 2 1/4in.; chain length: 18in. (colored cultured pearl not tested for origin of color)*
\$1,200 - 1,800

430
A fourteen karat gold stylized Byzantine flat link collar necklace
weighing approximately: 93.7 grams; length: 17in.
\$2,800 - 3,500



431



432



433



434



435



436

431
An eighteen karat gold braided mesh link bracelet, Tiffany & Co.
signed Tiffany & Co.; weighing approximately: 75.1 grams; length: 7in.
\$3,500 - 4,500

432
A drusy quartz, agate, mother-of-pearl, carved moonstone and orange sapphire owl brooch, Sandrajean Wainwright
owl carved by Hans Pauly; with maker's mark for Sandrajean Wainwright; estimated total orange sapphire weight: 1.00 carat; mounted in eighteen karat gold; length: 2 3/4in.
\$1,200 - 1,800

433
An emerald bead necklace composed of twenty-seven tumbled emerald beads; *signed DH; estimated total emerald weight: 875.00 carats; mounted in eighteen karat gold; length: 23 1/4in.*
\$4,000 - 6,000

434
A sculptural eighteen karat gold ring detailed with Hebrew script "Blessed be those things that were made", monoliths and architectural motifs; *weighing approximately: 32.1 grams; size: 6, adjustable*
\$1,000 - 1,400

435
An eighteen karat gold ram motif necklace with ruby eyes together with a matching bracelet and a pair of coordinating hoop earclips
gross weight approximately: 182.4 grams; necklace length: 17 1/2in.; bracelet length: 7 3/4in.; hoop earclip diameter: 1 5/8in.
\$5,000 - 7,000

436
An enamel, sapphire and diamond owl brooch
gross weight approximately: 62.7 grams; mounted in eighteen karat gold; length: 2 1/8in. (loss to enamel)
\$1,500 - 2,000



437



438



439



440



441

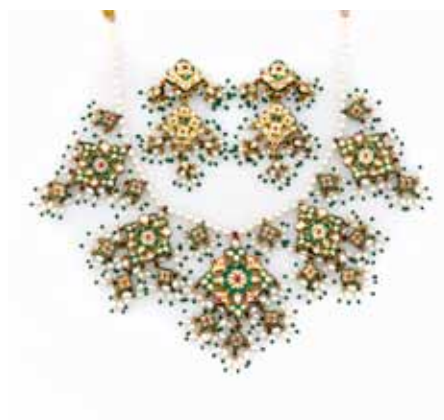

442

437
A fourteen karat gold fancy oval link necklace weighing approximately: 74.1 grams; length: 29 3/4in.
\$1,500 - 2,500

438
A diamond, emerald and enamel lion brooch, Kutchinsky, London, 1969 signed Kutchinsky; with London hallmark for 1969; accompanied by a signed box; gross weight approximately: 50.2 grams; mounted in eighteen karat gold; length: 2 1/4in. (loss to enamel)
\$1,500 - 2,000

439
A pair of eighteen karat gold stylized Greek key motif earclips, French, circa 1970 with French export mark; weighing approximately: 50.6 grams; length: 3 9/16in.
\$1,000 - 1,500

440
An emerald, ruby and eighteen karat gold dragon brooch, Cellino signed Cellino; weighing approximately: 45.2 grams; length: 2 3/4in.
\$1,500 - 2,000

441
A fourteen karat gold bead necklace converts into two necklaces; weighing approximately: 114.0 grams; length: 36 1/4in.
\$3,000 - 5,000

442
A cultured freshwater pearl, gem-set, enamel and cord Mughal style necklace together with a pair of coordinating earclips gross weight approximately: 166.6 grams; mounted in eighteen karat gold; necklace length: 12 1/4in., adjustable; earclip length: 2 3/4in. (earclip finding in fourteen karat gold)
\$3,000 - 5,000



443



444



445



446



447



448

443

A chrysoberyl ring, Trudel Juwelier, 1968 signed Burch; modified cushion-cut chrysoberyl weighing approximately: 23.00 carats; gross weight approximately: 37.7 grams; mounted in eighteen karat gold; size: 6 3/4
\$2,500 - 3,500

444

A ruby, emerald and enamel leopard brooch accented with carved leaf-shaped emeralds; estimated total ruby weight: 3.00 carats; gross weight approximately: 69.1 grams; mounted in eighteen karat gold; length: 2 3/4in. (one ruby deficient)
\$1,500 - 2,000

445

A cultured pearl, emerald and diamond two-strand necklace graduated cultured pearls measuring approximately 8.5 to 5.1mm; cut-corner rectangular step-cut emerald weighing approximately: 2.25 carats; estimated total diamond weight: 2.00 carats; mounted in eighteen karat white gold; length: 27in.
\$2,000 - 3,000

Accompanied by GIA report #5151434071, dated May 13, 2013, stating: Akoya bead cultured pearls.

446

An emerald cruciform pendant composed of eleven cut-corner rectangular step-cut emeralds measuring approximately: 7.6 x 3.8 to 5.6 x 3.6mm; signed Rey; gross weight approximately: 24.3 grams; mounted in eighteen karat gold; length: 3in.
\$1,200 - 1,800

447

A ruby and diamond ring, Kurt Wayne with maker's mark, no. 69031; oval-shaped ruby weighing approximately: 0.65 carat; mounted in eighteen karat gold; size: 5 1/2
\$1,200 - 1,800

448

A ruby, emerald and diamond foliate motif brooch together with a pair of matching earclips gross weight approximately: 61.1 grams; mounted in eighteen karat gold; brooch length: 2 1/2in.; earclip length: 1 3/4in.
\$1,000 - 1,500



449



450



451



452



453



454

449
A silver purse
with mirror, three enclosed inner compartments
and an attached lipstick tube; *gross weight*
approximately: 407.7 grams; dimensions: 5 3/4 x
2 7/8 x 1 5/16in.
\$1,000 - 1,500

450
A diamond and synthetic sapphire nœcassaire
with mirror and two enclosed inner
compartments; *gross weight approximately:*
62.1 grams; mounted in fourteen karat gold;
dimensions: 3 x 1 5/8 x 5/16in. (three synthetic
sapphires deficient)
\$1,800 - 2,200

451
A collection of four diamond, eighteen
karat gold and fourteen karat gold mesh
vanity items
comprising: a nœcassaire, compact, lighter
and lipstick case; *gross weight without*
inner lipstick and lighter, with mirror,
approximately: 282.0 grams; lengths: 3 1/2, 2
3/4, 3 and 2in., respectively
\$1,500 - 2,000

452
A enamel and fourteen karat gold hunter
cased fob watch, Swiss, late 19th century
nickel finished bridge calibre movement with
counterpoised straight line lever escapement;
bimetallic balance with overcoiled spring, lever
set; white dial with Arabic chapters, gilt paillons
and gold scroll hands; *signed Th. Lynch, no.*
154085; diameter: 35mm
\$2,000 - 3,000

453
A diamond, enamel and eighteen karat
gold hunter cased lever fob watch,
Breitling Laederich, La Chaux-de-Fonds,
mid 19th century
no. 31209; nickel finished lever movement
jeweled to the third wheel; counterpoised
straight line escapement; uncut bi metallic
balance with flat spring; key wound and set;
white dial with Roman chapters and blued steel
tulip hands; *diameter: 40mm*
\$2,000 - 3,000

454
A Louis XV style enameled and eighteen
karat gold fob watch, Ed. Koehn, Geneva
no. 72485; nickel finished movement
jeweled through the center; straight line lever
escapement; bi metallic balance with flat spring;
dial with Arabic minutes and Roman chapters
and gold scrollwork hands; *retailed by Cowell &*
Hubbard Co., Cleveland, OH; diameter: 31mm
\$2,000 - 3,000



455

455
An agate, black onyx and enamel sculptural floral arrangement accompanied by fitted box; mounted in eighteen karat gold; height: 6 1/2 in. \$1,500 - 2,000



456

456
A shell cameo pendant/necklace a dancing nymph cameo suspended from a floral motif cameo; mounted in fourteen karat gold; length: 18 1/4 in. \$1,000 - 1,500



457

457
A ruby and diamond Asian dragon motif bracelet, Riker Brothers, circa 1915 with maker's mark for Riker Brothers; weighing approximately: 27.3 grams; mounted in fourteen karat gold; length: 6 3/8 in. \$4,000 - 6,000



458

458
An enamel mourning locket pendant composed of a heraldic motif locket within a scrollwork motif outer locket; containing a lock of hair; gross weight approximately: 37.2 grams; mounted in eighteen karat gold; length: 1 7/8 in. (loss to enamel) \$1,200 - 1,800



460

459
An antique ruby, diamond and enamel bracelet, circa 1880 composed of oval and circular-shaped star and cat's eye ruby cabochons accented by single-cut diamonds and rubies; estimated total ruby weight: 9.00 carats; estimated total diamond weight: 2.25 carats; mounted in fourteen karat bicolor gold; length: 7 in. (minor loss to enamel) \$4,000 - 6,000

460
An enamel and diamond Egyptian motif locket suspended from a fourteen karat rose gold brooch with inner frames and glass; mounted in eighteen karat gold; length: 3 1/16 in. (two rose-cut diamonds deficient) \$1,000 - 1,500



461



462



463



464



465



466

461
A diamond bracelet
central cut-corner rectangular step-cut diamond weighing approximately: 0.90 carat; remaining diamonds weighing approximately: 7.00 carats total; mounted in platinum; length: 6 3/4in.
\$2,500 - 3,000

462
A diamond and ruby swallow brooch
pavé-set with old European-cut diamonds and ruby eye; estimated total diamond weight: 7.40 carats; mounted in platinum-topped eighteen karat gold; length: 2 1/4in.
\$4,000 - 5,000

463
A sapphire and diamond bracelet
estimated total oval-shaped sapphire weight: 8.25 carats; estimated total diamond weight: 4.50 carats; mounted in eighteen karat bicolor gold; length: 7 3/8in. (one diamond deficient)
\$5,000 - 7,000

464
A demantoid garnet, ruby, cultured pearl and diamond butterfly pendant/brooch
oval-shaped cultured pearl measuring approximately 5.2 x 3.8mm; estimated total diamond weight: 1.95 carats; mounted in platinum-topped eighteen karat gold; length: 1 1/2in.
\$2,500 - 3,500

465
An art deco diamond and platinum bracelet wristwatch, Gübelin, circa 1930
18j, 7 adjustments; movement no. 31926; rectangular case and attachments set with baguette and single-cut diamonds, foldover clasp set with French-cut diamonds; with sliding adjustable bracelet; case and movement signed; gross weight approximately: 25.4 grams; width: 12mm (shortened on one side)
\$1,500 - 2,500

466
A diamond solitaire ring
central round brilliant-cut diamond weighing approximately: 1.50 carats; mounted in platinum; size: 9 1/4
\$5,000 - 7,000



467



468



469



470



471



472

467
A white and black onyx carved cameo and seed pearl pendant/brooch together with a pair of earrings
mounted in fourteen karat gold; pendant/ brooch length: 1 3/4in.; earring length: 1 1/2in. (seed pearls not tested for origin)
\$2,500 - 3,500

468
A revival garnet, seed pearl and enamel bangle bracelet, circa 1890
centering three circular-shaped garnet cabochons measuring approximately: 12.5 to 5.9mm diameter; gross weight approximately: 24.2 grams; mounted in fourteen karat gold; diameter: 2 3/16in. (one enamel decorative detail deficient)
\$2,000 - 3,000

469
An amber, seed pearl and ribbon necklace
central carved amber measuring approximately: 54.8 x 35.3 x 9.7mm; length: 30in. (needs repair; several seed pearls deficient; seed pearls not tested for origin)
\$1,000 - 1,500

470
A fourteen karat gold and enamel buckle bracelet
terminating with gold tassels; weighing approximately: 78.6 grams; length: 8 3/4in., adjustable (minor loss to enamel)
\$3,500 - 4,500

471
A belle époque guilloché enamel and diamond locket pendant/necklace, circa 1900
rose motif locket pendant suspended from a bow motif necklace; gross weight approximately: 28.0 grams; mounted in fourteen karat gold; locket length: 1 9/16in.; necklace length: 19 1/2in.
\$2,000 - 3,000

472
An art nouveau diamond and fourteen karat gold mythical beast brooch, circa 1915
length: 1 3/4in.
\$1,500 - 2,000



473



474



475



476



477



478

473
An enamel and diamond brooch, circa 1880 composed of an enamel portrait in a rose-cut diamond surround, backed by a starburst of additional rose-cut diamonds; mounted in silver-topped ten karat gold; diameter: 2 1/2 in. \$3,000 - 5,000

474
A diamond ring, French with French assay mark; central modified radiant-cut diamond weighing approximately: 1.00 carat; mounted in platinum; size: 6 1/4 \$3,000 - 5,000

475
A diamond bracelet central old European-cut diamond weighing approximately: 0.60 carat; remaining diamonds weighing approximately: 2.10 carats total; mounted in eighteen karat white gold; length: 7 in. \$3,000 - 4,000

476
A diamond and enamel cluster ring estimated total old mine-cut diamond weight: 2.75 carats; mounted in eighteen karat gold; size: 8 \$1,500 - 2,500

477
A cultured pearl and diamond pendant/enhancer suspended from a wing shaped brooch of belle époque style; estimated total diamond weight: 6.10 carats; mounted in silver-topped eighteen karat gold; length: 3 7/8 in. (two diamonds deficient) \$3,000 - 5,000

478
A diamond and enamel star motif bangle bracelet, circa 1890 estimated total diamond weight: 4.25 carats; mounted in fourteen karat gold; diameter: 2 1/4 in. (minor loss to enamel) \$1,800 - 2,500



479



480



481



482



483



484

479

An art deco diamond and emerald bracelet, circa 1925

composed of baguette, marquise and round brilliant-cut diamonds accented by triangular-cut emeralds; *estimated total diamond weight: 6.30 carats; mounted in platinum; length: 7 3/8in. \$3,500 - 4,500*

480

A blue zircon and diamond dress clip
circular-cut blue zircon measuring approximately: 9.8 x 9.8 x 5.8mm; *central old European-cut diamond weighing approximately: 0.90 carat; remaining diamonds weighing approximately: 2.30 carats total; mounted in platinum; length: 1 3/8in. (finding in eighteen karat white gold) \$5,000 - 6,000*

481

An art deco diamond bracelet, circa 1930
composed of a central row of old European-cut diamonds framed to either side with single-cut diamonds; *estimated total diamond weight: 5.00 carats; mounted in platinum; length: 7 1/8in. \$4,000 - 6,000*

482

A diamond and synthetic sapphire ring, circa 1930
estimated total old European-cut diamond weight: 1.50 carats; mounted in eighteen karat gold; size: 6 1/2 \$2,500 - 3,500

483

An art deco diamond bracelet, circa 1930
reference no. 12148/4096; estimated total diamond weight: 4.60 carats; mounted in platinum; length: 7in. (one diamond deficient) \$3,500 - 5,500

484

A sapphire, emerald and diamond bee brooch
with hinged wings and emerald eyes; *estimated total sapphire weight: 2.25 carats; estimated total diamond weight: 0.95 carat; mounted in eighteen karat bicolor gold; length: 1 9/16in. \$2,000 - 3,000*



485



486



487



488



489



490

485

A pair of turquoise, enamel and diamond tassel earrings, Tiffany & Co.
signed T&Co.; accompanied by signed box; estimated total diamond weight: 1.75 carats; mounted in platinum; length: 2 1/8in. (loss to enamel; earbacks in eighteen karat white gold)
\$1,500 - 2,500

486

An art deco diamond and black onyx bracelet, Black, Starr & Frost, circa 1925
signed Black, Starr & Frost; estimated total diamond weight: 3.00 carats; mounted in platinum; length: 7 3/8in. (several black onyx deficient)
\$2,500 - 3,500

487

A diamond circle brooch of moon and star motif
estimated total diamond weight: 2.90 carats; mounted in platinum; length: 1 1/2in. (pin finding in fourteen karat white gold)
\$1,500 - 2,500

488

A diamond bracelet
estimated total diamond weight: 5.40 carats; mounted in platinum; length: 7 1/4in.
\$3,000 - 5,000

489^Y

A coral cameo, cultured pearl and diamond pendant/brooch, circa 1890
cultured pearls measuring approximately 7.8 to 6.8mm; mounted in platinum-topped fourteen karat gold; length: 1 11/16in.
\$1,500 - 2,500

490

A diamond and cultured pearl multi-strand bracelet
composed of six strands of oval-shaped freshwater cultured pearls; estimated total diamond weight: 1.30 carats; mounted in platinum; length: 7 1/2in.
\$1,000 - 1,500

491

An enamel and diamond portrait motif converted locket pendant
composed of a pocket watch, case no. 19; gross weight approximately: 27.2 grams; mounted in eighteen karat gold; length: 3in. (minor loss to enamel)
\$1,400 - 1,800



491



492



493



494



495



496

492

A fourteen karat multi-color gold hunter cased fob watch of floral motif, Elgin, circa 1890

no. 4152700; 11j, gilt $\frac{3}{4}$ plate 6 – size movement; lever set; dial with Roman chapters, subsidiary seconds and blued steel hands; *diameter: 40mm*

\$800 - 1,200

493

A diamond, enamel and eighteen karat gold verge watch, Romilly à Paris, last quarter 18th century

no. 1499; case no. 1499; gilt full plate fusee movement with adjustable potence, tapered cylindrical pillars, scroll pierced bridge with coqueret; dial with Arabic minutes and Roman chapters, hands set with brilliants; *diameter: 39mm*

\$1,800 - 2,500

494

An enamel, diamond simulant and eighteen karat tricolor gold pair case verge watch, Abraham Colomby, Geneva, third quarter 18th century

no. 5789; gilt full plate fusee movement with hexagonal baluster pillar; scroll pierced cock with endstone; dial with Arabic minutes and Roman chapters and later gold spade hands; plain rose gold numbered inner case; *diameter: 40mm*
\$2,000 - 3,000

495

An enamel, diamond simulant and multi-color eighteen karat gold triple case verge watch, Isaac Soret & fils, Geneva, last quarter 18th century

glazed gilt and horn protective case; no. 25470; gilt full plate fusee movement with hexagonal baluster pillars; scroll pierced cock with endstone; dial with Arabic minutes, Roman chapters and hands set with brilliants; plain rose gold numbered inner case; *diameter: 43mm*
\$2,500 - 3,500

496

An enamel and fourteen karat gold scalloped hunter cased fob watch for the American market, Swiss, circa 1890

nickel finished movement jeweled through the center; counterpoised straight line lever escapement; bi metallic balance with overcoiled spring; lever set; double sunk dial with Roman chapters, subsidiary seconds and blued steel Breguet hands; *case by Brooklyn Watch Case Co., retailed by Russell & Lyon, Jacksonville, IL; diameter: 43mm*

\$800 - 1,200



497



498



499



500



501



502

497

A diamond, ruby and sapphire ballerina brooch

composed of various-shaped rose and round brilliant-cut diamonds accented with circular-cut rubies and sapphires and single-cut diamonds; *estimated total ruby weight: 4.00 carats; estimated total sapphire weight: 1.75 carats; mounted in fourteen karat bicolor gold; length: 2 13/16in.*

\$2,000 - 3,000

498

A diamond bangle bracelet

centering an old mine-cut diamond accented by rose-cut diamonds in a star motif; *weighing approximately: 28.8 grams; mounted in fifteen karat gold; diameter: 2 1/4in.*

\$1,500 - 2,500

499

A ruby and diamond locket pendant with chain

with both inner frames and glass; *estimated total ruby weight: 1.10 carats; gross weight without frames or glass approximately: 42.8 grams; pendant length: 2 3/8in.; chain length: 24 1/4in.*

\$2,800 - 3,500

500

An enamel and diamond bracelet, circa 1880

gross weight approximately: 83.9 grams; mounted in eighteen karat gold; length: 7in. (loss to enamel, one diamond deficient)

\$2,800 - 3,500

501

A retro ruby and diamond brooch, circa 1945

estimated total ruby weight: 3.50 carats; estimated total diamond weight: 2.25 carats; gross weight approximately: 40.8 grams; mounted in fourteen karat gold; length: 4 1/16in.

\$2,200 - 3,200

502

An eighteen karat gold coil bracelet, circa 1890

weighing approximately: 64.9 grams; diameter: 2 5/16in., adjustable (with metal core spring)

\$2,800 - 3,500



503



504



505



506



507



508

503
An art deco diamond and synthetic sapphire bracelet, circa 1925
estimated total diamond weight: 2.10 carats; mounted in platinum; length: 7in.
\$3,000 - 3,500

Property of a Lady

504
A belle époque diamond bow brooch, circa 1915
composed of old European-cut diamonds accented by rose-cut diamonds; estimated total diamond weight: 2.20 carats; mounted in platinum-topped eighteen karat white gold; length: 2in. (one diamond deficient)
\$1,500 - 2,000

Property of various owners

505
A diamond and synthetic sapphire bracelet
estimated total diamond weight: 3.45 carats; mounted in platinum; length: 6 13/16in.
\$1,500 - 2,500

506
An amethyst and diamond crown motif brooch
oval-shaped amethysts measuring approximately: 14.5 x 12.0 x 6.4 to 12.2 x 9.8 x 5.9mm; estimated total diamond weight: 1.15 carats; mounted in eighteen karat blackened gold; length: 3 3/4in.
\$1,000 - 1,500

507
An art deco diamond bracelet, French, circa 1930
with French assay mark; central old European-cut diamond weighing approximately: 0.80 carat; remaining diamonds weighing approximately: 3.80 carats total; mounted in platinum; length: 7in.
\$3,500 - 4,500

508
A belle époque diamond brooch, circa 1915
estimated total diamond weight: 3.50 carats; mounted in platinum; length: 2 3/16in. (pin finding in fourteen karat white gold)
\$2,000 - 3,000



509



510



511



512



513



514

509
An antique diamond and gem-set bouquet en tremblant brooch, circa 1875 of a hand holding a bloom; composed of rose-cut diamonds with gem-set accents; mounted in ten karat gold; length: 3 1/8in. (one gem deficient)
\$2,500 - 3,500

510
A diamond, seed pearl and enamel heart locket pendant, French, with chain central rose-cut diamond measuring approximately: 6.4 x 5.4mm; with French assay mark; pendant length: 1 3/8in.; chain length: 14 1/2in. (seed pearls not tested for origin)
\$1,000 - 1,500

511
A diamond and colored cultured pearl brooch near-round colored cultured pearls measuring approximately 5.6 to 3.3mm; estimated total diamond weight: 2.00 carats; mounted in platinum; length: 4 3/4in. (one cultured pearl deficient, not tested for origin of color; pin finding in fourteen karat rose gold)
\$2,000 - 3,000

512
An antique diamond necklace, circa 1910 composed of single and old European-cut diamonds; estimated total diamond weight: 2.90 carats; mounted in fourteen karat gold; length: 14in.
\$1,500 - 2,500

513
A pair of enamel cufflinks, Schlumberger, Tiffany & Co. signed Tiffany, Schlumberger; mounted in eighteen karat gold
\$800 - 1,200

514
An antique diamond and enamel bangle bracelet, circa 1880 composed of old European and mine-cut diamonds within a twist motif; estimated total diamond weight: 1.30 carats; gross weight approximately: 25.0 grams; mounted in fourteen karat gold; diameter: 2 5/16in.
\$2,500 - 3,500



515



516



517



518



519



520

515
An antique diamond and fifteen karat gold watch chain, circa 1870 slide with lock detail; gross weight approximately: 55.4 grams; length: 59in.
\$1,500 - 2,000

516
A diamond ring
old European-cut diamond weighing approximately: 1.20 carats; mounted in fourteen karat and eighteen karat gold; size: 9 3/4
\$2,500 - 3,500

517
A collection of reverse painted rock crystal and fourteen karat gold jewelry comprising: a bracelet, ring and money clip; bracelet and ring of horse motif, money clip of fish motif; gross weight approximately: 35.7 grams; bracelet length: 7in.; money clip length: 2 9/16in.; ring size: 3
\$1,500 - 2,000

518
An antique micro-mosaic brooch, circa 1860 centering a round micro-mosaic depicting a Madonna, within a floral surround; mounted in eighteen karat gold; diameter: 1 1/2in.
\$2,500 - 3,500

519
A pair of diamond chandelier earrings composed of old-cut diamonds; estimated total diamond weight: 6.25 carats; mounted in eighteen karat blackened gold; length: 2 1/2in.
\$5,000 - 7,000

520
A diamond ring
estimated total diamond weight: 2.50 carats; mounted in platinum; size: 6 1/4
\$3,000 - 5,000



521



522



523



524



525



526

521
A diamond ring together with a diamond engraved eternity band
central old mine-cut diamond weighing approximately: 0.90 carat; remaining diamonds weighing approximately: 1.00 carat; mounted in platinum; sizes: 5 1/4
\$1,500 - 2,500

522
An opal and diamond filigree brooch, Spaulding & Co.
cushion-shaped opal cabochon measuring approximately: 21.5 x 16.1 x 4.2mm; signed Spaulding & Co., no. 3485; mounted in platinum; length: 1 5/8in. (crazing to opal)
\$1,800 - 2,500

523
An aquamarine and diamond pendant/necklace
estimated total aquamarine weight: 7.25 carats; estimated total diamond weight: 1.50 carats; mounted in platinum; length: 17 1/2in.
\$1,800 - 2,500

524
A diamond circle pendant
estimated total diamond weight: 4.30 carats; mounted in fourteen karat white gold; diameter: 1 1/4in.
\$1,800 - 2,500

525
A diamond filigree ring
estimated total old European-cut diamond weight: 1.25 carats; mounted in platinum; size: 5 1/2
\$1,500 - 2,000

526
A diamond solitaire necklace
old European-cut diamond weighing approximately: 1.20 carats; mounted in fourteen karat white gold; length: 15 3/4in.
\$3,000 - 5,000



527



528



529



530



531



532

527

A diamond solitaire ring
round brilliant-cut diamond weighing
approximately: 2.00 carats; mounted in fourteen
karat bicolored gold; size: 5 1/2
\$5,000 - 7,000

528

A sapphire and eighteen karat gold collar
necklace, Zivota
eternity symbol-shaped links; signed Zivota;
estimated total sapphire weight: 4.50 carats;
weighing approximately: 85.5 grams; length:
16 3/4in.
\$2,500 - 3,500

529

A diamond "Happy Diamonds" ring together
with a pair of earrings en suite, Chopard
signed Chopard; estimated total diamond
weight: 1.00 carat; mounted in eighteen karat
gold; earring length: 3/8in.; ring size: 6 1/4
\$1,500 - 2,000

530

A pair of blue and raspberry sapphire and
diamond earrings
estimated total multi-color sapphire weight:
36.25 carats; mounted in fourteen karat gold;
length: 1 7/8in.
\$2,000 - 3,000

531

A cultured pearl, emerald and diamond
three-strand necklace
graduated cultured pearls measuring
approximately 10.3 to 6.2mm; mounted in
platinum; length: 18 3/4in.
\$1,800 - 2,500

532

An emerald and diamond ring
cut-corner square step-cut emerald weighing
approximately: 2.25 carats; estimated total
diamond weight: 1.50 carats; mounted in
fourteen karat white gold; size: 5 3/4
\$2,000 - 3,000



533



534



535



536



537



538

533
A jade and opal flower motif choker necklace
gross weight approximately: 29.9 grams;
mounted in high-karat and fourteen karat gold;
length: 14 3/4in. (probable crazing to some opals)
\$1,500 - 2,000

534
A ruby, emerald and seed pearl bangle
bracelet
mounted in low karat gold; diameter: 2 1/4in. (two
gems deficient, seed pearls not tested for origin)
\$1,500 - 2,000

535
A set of three multi-colored sapphire
bead necklaces
multi-colored sapphire beads measuring
approximately: 4.2 to 2.4mm; mounted in
fourteen karat gold; lengths: 18in.
\$1,000 - 1,500

536
A diamond and fourteen karat bicolor gold
stylized wing motif brooch, Keiser
signed Keiser; old European-cut diamond weighing
approximately: 1.10 carats; length: 2 7/16in.
\$2,800 - 3,500

537
An enamel and diamond ring
featuring a crowned E; *mounted in fourteen*
karat gold and blackened silver; size: 6
\$600 - 800

538
A retro carved jadeite jade and ruby flower
motif necklace together with a pair of
matching earclips, circa 1945
central carved jadeite jade measuring
approximately: 39.9 x 28.4 x 2.6mm; mounted
in fourteen karat gold; necklace length: 16in.;
earclip length: 1 1/2in.
\$2,200 - 3,200



539



540



541



542



543



544

539
A baroque freshwater pearl, ruby, emerald, sapphire and diamond torsade necklace with detachable Asian dragon clasp/pendant; mounted in fourteen karat gold; length: 28in. (one emerald deficient)
\$2,000 - 3,000

540
A seed pearl and high-karat gold filigree bangle bracelet
seed pearls measuring approximately 2.5mm; gross weight approximately: 94.8 grams; diameter: 2 3/16in. (seed pearls not tested for origin)
\$3,000 - 5,000

541
An eighteen karat gold multi-strand bib necklace composed of fourteen strands; weighing approximately: 229.6 grams; length: 16 1/2in.
\$5,000 - 7,000

542
A gem-set, diamond and enamel jaguar brooch
weighing approximately: 59.9 grams; mounted in eighteen karat gold; length: 3 1/2in.
\$1,000 - 1,500

543
An eighteen karat gold foliate motif bracelet, Jean Schlumberger, Tiffany & Co. signed Tiffany & Co., Schlumberger Std.; accompanied by a signed box; weighing approximately: 66.0 grams; length: 6 3/4in.
\$3,000 - 5,000

544
A diamond and eighteen karat gold leather strap wristwatch, Cartier
tank; quartz movement; with original strap and eighteen karat gold buckle; case, dial, strap and buckle (case not opened); width: 18mm
\$2,200 - 3,200



545



546



547



548



549



550

545

A diamond fly ring/pendant
converts to pendant; *estimated total diamond weight: 3.10 carats; mounted in platinum; size: 6 1/2*
\$3,000 - 5,000

546

A lemon quartz and diamond lariat necklace
modified briolette-cut lemon quartz measuring approximately: 27.0 x 14.7 to 19.0 x 11.6mm; *estimated total diamond weight: 1.00 carat; mounted in fourteen karat white gold; length: 18in. (one diamond deficient)*
\$1,500 - 2,000

547

A set of four gem-set and diamond "B.zero1" eternity bands, Bulgari
composed of: blue topaz, rhodolite garnet and citrine; *signed Bulgari, nos. 54, 52 and 53; gross weight approximately: 32.7 grams; mounted in eighteen karat white gold; sizes: 7, 6 3/4, 6 1/2 and 6 1/4*
\$4,000 - 6,000

548

A diamond line bracelet
composed of old-cut diamonds; *estimated total diamond weight: 2.30 carats; mounted in platinum; length: 7in.*
\$1,500 - 2,500

549

A diamond and black onyx elephant brooch
black onyx cabochon eye; *estimated total diamond weight: 2.00 carats; mounted in eighteen karat white gold; length: 1 1/2in.*
\$1,200 - 1,500

550

A green tourmaline and diamond pendant with a pair of matching earrings together with a spodumene and diamond ring
estimated total diamond weight: 1.25 carats; mounted in eighteen karat white gold; pendant length: 1 5/16in.; earring length: 3/4in.; ring size: 7
\$2,000 - 3,000



551



552



553



554



555



556

551
Two diamond pendants with silk cords, Cartier signed Cartier, nos. CA3831 and CA3645; estimated total diamond weight: 1.30 carats; mounted in eighteen karat white and yellow gold; pendant lengths: 1 1/8in.; cord lengths: 25in.
\$2,000 - 4,000

552
A diamond and fourteen karat gold covered dial backwind wristwatch, Laykin et Cie case no. 9009; 17j, unadjusted, movement no. 615802; rectangular dial with yellow metal indexes and black hands; dial signed Laykin et Cie, movement signed Blancpain; accompanied by signed box; estimated total diamond weight: 1.00 carat; gross weight approximately: 34.2 grams; width: 11mm; length: 6 5/8in.
\$1,500 - 2,000

553
An eighteen karat tricolor gold three-row tubogas choker necklace weighing approximately: 86.9 grams; length: 15in.
\$1,500 - 2,000

554
A pair of diamond foliate motif earclips together with a pair of malachite j-hoop earclips estimated total diamond weight: 1.15 carats; gross weight of diamond earclips approximately: 29.9 grams; mounted in eighteen karat gold; lengths: 1 9/16 and 1 5/16in.
\$1,500 - 2,000

555
A turquoise and eighteen karat gold sea-wyvern pendant/brooch with diamond eyes, Ghalib Jewels oval-shaped turquoise cabochon measuring approximately: 44.0 x 28.0 x 10.4mm; signed Ghalib; dimensions: 4 11/16 x 3 1/4 x 3/4in.
\$1,200 - 1,800

556
A sapphire bead and gem-set necklace faceted sapphire beads measuring approximately: 24.0 to 15.1mm, diameter; estimated total sapphire weight: 2000.00 carats; mounted in eighteen karat gold; length: 19 3/4in.
\$7,500 - 9,500



557



558



559



560



561



562

557
An amethyst and diamond ring
circular-cut amethyst weighing approximately:
41.00 carats; estimated total diamond weight:
1.50 carats; mounted in eighteen karat gold;
size: 7 1/4
\$1,500 - 2,000

558
An amethyst, diamond and cultured pearl
floral motif pendant
rectangular modified brilliant-cut amethyst
measuring approximately: 22.8 x 17.2 x
13.8mm; estimated total diamond weight: 1.25
carats; mounted in silver and fourteen karat
gold; length: 2 3/8in. (one diamond deficient)
\$2,000 - 3,000

559
A kunzite, gem-set and diamond cuff bracelet
central shield-shaped kunzite measuring
approximately: 28.4 x 21.8 x 15.2mm; gross
weight approximately: 69.7 grams; diameter:
2 5/16in.
\$1,800 - 2,500

560
A pair of enamel, iolite and diamond
doorknocker earrings, La Nouvelle Bague
signed La Nouvelle Bague; gross weight
approximately: 26.9 grams; mounted in
eighteen karat gold; length: 1 1/2in.
\$1,400 - 1,800

561
A diamond fireworks motif brooch
estimated total diamond weight: 2.50 carats;
gross weight approximately: 29.3 grams;
mounted in eighteen karat yellow and fourteen
karat white gold; length: 2 1/2in.
\$2,500 - 3,500

562
An emerald, colored diamond and diamond
bracelet together with matching pendant
with fourteen karat gold chain
estimated total oval-shaped emerald weight:
4.25 carats; estimated total diamond weight:
6.25 carats; mounted in eighteen karat bicolor
gold; bracelet length: 6 3/8in.; chain length: 16
5/8in.; pendant length: 7/8in. (colored diamonds
not tested for origin of color)
\$3,000 - 4,000



563



564



565



566



567



568

563
A diamond cuff bracelet
estimated total diamond weight: 1.80 carats;
mounted in eighteen karat gold; diameter: 2 1/8in.
\$2,000 - 2,500

564
A sapphire, diamond and eighteen karat
gold barrette together with a diamond and
platinum barrette
estimated total sapphire weight: 2.25 carats;
estimated total diamond weight: 1.40 carats;
gross weight approximately: 62.8 grams;
lengths: 4 and 2 1/2in. (platinum barrette with
fourteen karat white gold clasp)
\$2,000 - 3,000

565
A diamond, cultured pearl, enamel and cord
necklace together with a pair of coordinating
diamond, iolite and enamel earclips
necklace with inner non-precious metal frame;
set with tablet-cut diamonds; *mounted in*
eighteen karat gold; necklace length: 10 1/4in.,
adjustable; earclip length: 1 5/16in. (earclip
findings in fourteen karat gold; loss to enamel)
\$4,500 - 6,500

566
An eighteen karat gold starfish necklace,
Elsa Peretti, Tiffany & Co.
signed Tiffany & Co., Elsa Peretti; accompanied
by signed folder; weighing approximately: 48.5
grams; length: 15 3/4in.
\$2,000 - 3,000

567
A seed pearl, emerald and pink sapphire
wide bracelet
composed of a gem-set filigree plaque finished
with a wide band of woven seed pearls;
mounted in eighteen karat gold; length: 6
1/2in. (two gems deficient; seed pearls not
tested for origin)
\$2,500 - 3,000

568
A pair of enamel hoop earclips
gross weight approximately: 31.2 grams;
mounted in eighteen karat gold; length: 1 1/8in.
\$1,000 - 1,500



569



570



571



572



573



574

569
An amber necklace together with a pair of coordinating earrings, Petoichi, Rome composed of oval-shaped golden-brown and reddish-brown amber cabochons; *signed G. Petoichi*; gross weight approximately: 111.3 grams; mounted in eighteen karat gold; necklace length: 19 1/4in.; earring length: 15/16in.
\$3,500 - 4,500

570
An emerald, ruby and diamond foliate motif bracelet composed of foliate carved emeralds and rubies accented by circular-cut rubies; *mounted in eighteen karat and fourteen karat gold*; length: 7 1/4in.
\$2,000 - 3,000

571
A gem-set and diamond spray brooch together with a pair of matching earclips including: zircon, spinel and garnet; *gross weight approximately: 53.0 grams*; mounted in fourteen karat gold; brooch length: 2 3/4in.; earclip length: 1 1/4in.
\$1,500 - 2,000

572
An emerald and diamond "x" motif ring, La Triomphe, circa 1960 cut-corner square step-cut emerald measuring approximately: 4.9 x 4.9mm; *signed La Triomphe*; mounted in eighteen karat gold; size: 7 1/4 (one diamond deficient)
\$2,500 - 3,500

573^Y
Two coral bead necklaces, Gumps comprising: a single strand and a double-strand necklace; coral beads measuring approximately: 7.9 to 6.7mm; *both signed Gumps*; mounted in fourteen karat gold; lengths: 37 3/4 and 18in.
\$1,000 - 1,500

574
A set of three citrine bracelets composed of cut-corner rectangular citrines measuring approximately: 16.0 x 11.7 x 8.1 to 12.4 x 9.8 x 7.8mm; *mounted in fourteen karat and eighteen karat gold*; lengths: 7 1/2, 7 3/8 and 6 7/8in.
\$2,500 - 3,000



575



576



577



578



579



580

575
A cultured pearl five-row choker necklace with cultured pearls measuring approximately 7.8 to 4.4mm; mounted in eighteen karat gold; length: 11 3/4in.
\$2,000 - 3,000

576
A pair of cultured pearl, diamond and blackened steel eardrops, Marsh with platinum flower detail; cultured pearls measuring approximately 7 and 6.8mm; unsigned, attributed to Marsh; length: 3/4in.
\$1,000 - 1,500

577
A tanzanite and diamond pendant cut-corner rectangular step-cut tanzanite weighing approximately: 9.00 carats; mounted in platinum; length: 3/4in.
\$2,200 - 2,800

578
A diamond, synthetic sapphire, fourteen karat white gold and platinum integrated bracelet wristwatch 17j, movement no. 51121490; rectangular dial with black indexes, Arabic numerals and hands; dial and movement signed Longines; estimated total diamond weight: 2.50 carats; gross weight approximately: 50.8 grams; width: 16mm; length: 7 1/8in.
\$1,500 - 2,000

579
A black South Sea cultured pearl, black diamond and diamond spiral ring black South Sea cultured pearl measuring approximately 16.1mm; estimated total diamond weight: 2.50 carats; mounted in eighteen karat white gold; size: 11 1/4 (colored cultured pearl and colored diamonds not tested for origin of color)
\$3,000 - 4,000

580
A diamond and synthetic sapphire line bracelet estimated total diamond weight: 1.40 carats; mounted in platinum; length: 7 1/8in.
\$1,000 - 1,500



581



582



583



584



585



586

581
A diamond line bracelet
estimated total diamond weight: 7.80 carats;
mounted in platinum; length: 7 1/8in.
\$4,000 - 6,000

582
A kunzite and diamond pendant/enhancer
oval-shaped kunzite measuring approximately:
31.4 x 20.9 x 12.9mm; *mounted in eighteen*
karat white gold; length: 2in.
\$1,200 - 1,800

583
A diamond cruciform pendant with
fourteen karat gold chain
composed of baguette-cut diamonds;
estimated total diamond weight: 3.15 carats;
mounted in eighteen karat white and fourteen
karat yellow gold; pendant length: 1 9/16in.;
chain length: 23 3/8in.
\$2,000 - 3,000

584
An art deco amethyst insignia ring, 1935
cut-corner rectangular-cut amethyst, measuring
approximately: 17.9 x 16.0 x 10.5mm, carved
with a "K"; *mounted in platinum; size: 5 3/4*
\$1,500 - 2,000

585
A diamond fringe necklace
estimated total diamond weight: 10.00
carats; mounted in eighteen karat white gold;
length: 15 3/4in.
\$5,000 - 7,000

586
A colored cultured pearl and diamond circle
pendant/brooch, McTeigue & Co.
multi-color cultured pearls measuring
approximately 8.4 to 7.3mm; *with maker's mark*
for McTeigue & Co.; estimated total square-
cut diamond weight: 1.65 carats; mounted in
platinum; diameter: 1 5/8in. (colored cultured
pearls not tested for origin of color)
\$3,000 - 5,000



587



588



589



590



591



592

587

A sapphire and colored diamond pendant/necklace

pear-shaped faceted sapphire cabochon weighing approximately: 65.30 carats; estimated total diamond weight: 3.30 carats; mounted in blackened silver and eighteen karat gold; length: 20 3/4in. (colored diamonds not tested for origin of colors)

\$1,800 - 2,500

588

A diamond and platinum covered dial integral bracelet wristwatch

quartz movement; white metal indexes, Arabic numeral 12 and hands; estimated total diamond weight: 8.00 carats; gross weight approximately: 42.2 grams; width of watch case: 15mm; length: 7in.

\$4,000 - 6,000

589

A pair of turquoise and diamond day/night earrings

"night" portions convert to brooches; estimated total diamond weight: 4.75 carats; mounted in eighteen karat bicolor gold; length: 3in.

\$2,500 - 3,000

590

A pair of blue topaz, colored cultured pearl and diamond pendant earrings, Bulgari

pink button-shaped pearls measuring approximately 19.1 and 19.0mm; oval-shaped blue topaz cabochons measuring approximately: 10.9 x 7.6 x 5.2 and 10.9 x 7.6 x 4.6; signed Bulgari; mounted in eighteen karat gold; length: 1 1/8in. (colored cultured pearls not tested for origin of color)

\$1,000 - 1,500

591

A star ruby and diamond ring

oval-shaped star ruby cabochon weighing approximately: 9.00 carats; mounted in fourteen karat white gold; size: 6 1/4

\$1,500 - 2,500

592

An alexandrite and diamond ring

oval-shaped alexandrite accented by two round brilliant-cut diamonds; mounted in platinum and eighteen karat gold; size: 6 1/2

\$3,000 - 5,000



593



594



595



596



597



598

593

A star ruby and diamond ring
oval-shaped star ruby cabochon weighing approximately: 20.50 carats; estimated total diamond weight: 1.10 carats; mounted in platinum; size: 5 1/2
\$1,400 - 1,800

594

A diamond rivière necklace, M. Waslikoff & Sons, Inc.
with maker's mark for M. Waslikoff & Sons; estimated total diamond weight: 6.00 carats; mounted in platinum; length: 14 7/8in.
\$4,000 - 6,000

595

A fancy light brownish yellow diamond and diamond double halo ring
the cushion-cut fancy light brownish yellow diamond, weighing 0.77 carat; mounted in fourteen karat bicolor gold; size: 6 1/4
\$2,000 - 3,000

Accompanied by GIA report #1142570286, dated April 18, 2012, stating: natural fancy light brownish yellow diamond.

596

An opal and diamond three strand necklace
graduated opal beads measuring approximately: 10.9 to 5.8mm; mounted in eighteen karat gold; length: 17 3/4in.
\$3,000 - 5,000

597

An emerald, colored diamond and diamond ring
oval-shaped emerald surrounded by an undulating triple row of round brilliant-cut diamonds and yellow diamonds; emerald weighing approximately: 1.50 carats; estimated total diamond weight: 2.60 carats; mounted in platinum; size: 7 1/4, with inner sizing spring (colored diamonds not tested for origin of color)
\$3,000 - 4,000

598

A tanzanite and diamond ring
oval-shaped tanzanite measuring approximately: 13.25 carats; mounted in fourteen karat white gold; size: 6 1/2
\$3,500 - 5,500



599



600



601



602



603



604

Property from the Estate of Nancy W. Walls,
lots 599-604

599

A twenty-two karat gold Egyptian hieroglyphs pendant
hieroglyphs on both sides of pendant;
weighing approximately: 45.4 grams;
dimensions: 1 11/16 x 1 x 5/16in.
\$1,000 - 1,500

600

A pair of sapphire cube earrings together with a pair of mother-of-pearl cube earrings, Tiffany & Co.
both pairs signed T&Co.; both accompanied by a signed box; mounted in eighteen karat gold; lengths: 3/8 and 1/4in.
\$1,000 - 1,500

601

A lapis lazuli and diamond pendant/necklace, Cartier
horn-shaped lapis lazuli measuring approximately: 50.0 x 11.0mm; signed Cartier, no. 54511; estimated total diamond weight: 1.00 carat; gross weight approximately: 47.8 grams; mounted in eighteen karat gold; length: 27in.
\$1,500 - 2,500

602

A pair of fancy-cut diamond solitaire earrings
composed of half-moon-cut diamonds; estimated total diamond weight: 1.00 carat; mounted in platinum and fourteen karat white gold
\$1,000 - 1,500

603

A carved rock crystal, amethyst and rose quartz bead necklace, Angela Cummings, Tiffany & Co.
carved rock crystal orchid measuring approximately: 45.0 x 40.4 x 20.0mm; signed Tiffany & Co., Cummings; mounted in eighteen karat gold; length: 17 1/4in. (deficient central embellishment)
\$800 - 1,200

604

A pair of synthetic emerald and diamond earrings
estimated total cut-corner square step-cut synthetic emerald weight: 1.50 carats; mounted in fourteen karat white gold; length: 3/8in.
\$1,000 - 1,500



605



606



607



608



609



610

Property from the Estate of Ada Louise Huxtable, lots 605-609

605

A green beryl and ruby ring together with a pair of coordinating screwback earrings
central oval-shaped green beryl cabochon measuring approximately: 15.6 x 13.9 x 10.7mm; mounted in fourteen karat gold; screwback earring length: 7/8in.; ring size: 4 1/4, with inner sizing balls
\$1,000 - 1,500

606

A diamond and platinum wristwatch with fourteen karat white gold strap
17j, unadjusted; rectangular dial with black indexes and hands; dial and movement signed Movado, case signed W.Allemann, Montreux; estimated total diamond weight: 1.50 carats; gross weight approximately: 33.3 grams; width: 13mm; length: 6in.
\$800 - 1,000

607

A ruby and diamond ring together with a diamond eternity band
oval-shaped ruby cabochon weighing approximately: 5.50 carats; estimated total diamond weight: 1.25 carats; mounted in platinum; sizes: 4, with inner sizing spring and 5, respectively
\$3,000 - 5,000

608

An emerald and diamond ring together with coordinating emerald, diamond and eighteen karat gold screwback earrings
central rectangular step-cut emerald weighing approximately: 6.50 carats; remaining emeralds weighing approximately: 1.50 carats total; estimated total diamond weight: 1.10 carats; mounted in platinum; screwback earring length: 1 1/2in.; ring size: 5
\$1,500 - 2,000

609

A diamond articulated bow brooch
estimated total diamond weight: 4.70 carats; mounted in platinum; length: 2 1/4in.
\$1,500 - 2,000

Property of various owners

610

A ruby, carved emerald and diamond knot motif brooch together with a pair of matching earclips
gross weight approximately: 64.1 grams; mounted in eighteen karat gold; brooch length: 3in.; earclip length: 1 1/2in. (one ruby deficient)
\$2,000 - 3,000



611



612



613



614



615



616

611
An eighteen karat gold graduated rope chain necklace
weighing approximately: 94.9 grams; length: 16 3/8in.
\$2,000 - 3,000

612^Y
A carved coral, sapphire, ruby and diamond dragon brooch
carved coral dragon measuring approximately: 70 x 44 x 14mm; *mounted in eighteen karat bicolor gold; length: 3in.*
\$2,000 - 3,000

613
A pair of seed pearl and cultured pearl earclips
gross weight approximately: 39.7 grams; mounted in fourteen karat gold; length: 3in. (several seed pearls deficient)
\$3,000 - 5,000

614^Y
A coral choker necklace, Lebolt & Co. composed of oval-shaped coral cabochons measuring approximately: 28.8 x 19.5 x 7.3 to 19.5 x 15.0 x 3.1mm; *signed Lebolt; with a signed box; mounted in fourteen karat gold; length: 13in.*
\$1,800 - 2,500

615
A fourteen karat gold charm bracelet suspending eight cultured pearl, gem-set, paste and fourteen karat gold charms; *gross weight approximately: 101.9 grams; length: 7in.*
\$3,000 - 4,000

616^Y
A coral bead necklace
coral beads measuring approximately: 12.2 to 11.4mm; *mounted in fourteen karat gold; length: 37 1/8in.*
\$3,000 - 5,000



617



618



619



620



621



622

617

A fourteen karat gold bangle bracelet weighing approximately: 55.2 grams; diameter: 2 3/16in.
\$1,400 - 1,800

618

A ruby, sapphire, chrysoprase and diamond two-strand necklace composed of oval-shaped ruby, sapphire and chrysoprase cabochons in diamond surrounds; estimated total diamond weight: 1.80 carats; gross weight approximately: 170.2 grams; mounted in fourteen karat gold; length: 30in.
\$2,500 - 3,000

619

A freshwater cultured pearl endless necklace oval-shaped freshwater cultured pearls measuring approximately 15.1 x 11.0 to 11.0 x 9.4mm; length: 51in.
\$1,000 - 1,500

Property from the Estate of Nancy W. Walls

620

A diamond and eighteen karat gold leaf set, Tiffany & Co. comprising: a brooch, stick pin and pair of screwback earrings; signed Tiffany & Co.; gross weight approximately: 45.5 grams; brooch length: 2 1/4in.; pin length: 2 1/8in.; earring length: 15/16in.
\$2,000 - 3,000

Property from the Breslau Trust

621

A gold coin and diamond pendant/necklace featuring a US \$20 Saint-Gaudens double eagle 1908 gold coin; estimated total diamond weight: 2.80 carats; gross weight approximately: 101.6 grams; mounted in fourteen karat and eighteen karat gold; length: 17in.
\$4,500 - 6,500

Property of various owners

622

A freshwater cultured pearl, gem-set, diamond, enamel and cord choker necklace together with a pair of coordinating cultured pearl and gem-set earclips gross weight approximately: 215.9 grams; mounted in eighteen karat gold; necklace length: 12in., adjustable; earclip length: 3 3/8in. (earclip findings in fourteen karat gold)
\$1,000 - 1,500



623



624



625



626



627



628

623
A diamond and eighteen karat gold stylized flower pendant/brooch together with a pair of matching earclips, Dankner signed Dankner; estimated total diamond weight: 1.35 carats; gross weight approximately: 31.4 grams; brooch length: 1 5/8in.; earclip length: 1in.
\$1,800 - 2,500

624
A diamond and fourteen karat gold covered dial integral bracelet automatic wristwatch, Mido case no. 309369; 17j; movement calibre 0617P; white dial with gold tone baton numerals and dauphine hands; case, dial and movement signed; gross weight approximately: 72.6 grams; length: 7in.
\$1,500 - 2,000

625
A diamond dogwood pendant/brooch, Tiffany & Co. signed Tiffany & Co.; accompanied by a signed pouch; mounted in eighteen karat gold; diameter: 1 1/2in.
\$1,000 - 1,500

626
An eighteen karat gold fringe necklace weighing approximately: 37.8 grams; length: 15 7/8in.
\$1,000 - 1,500

627
A set of three eighteen karat white, yellow and rose gold octagonal bangle bracelets gross weight approximately: 140.2 grams; diameters: 2 7/16in.
\$3,000 - 5,000

628
A tiger's eye collar necklace featuring three bars of tiger's eye; mounted in fourteen karat gold; length: 15 1/4in.
\$2,500 - 3,500



629



630



631



632



633



634

629
An emerald, ruby, sapphire and diamond bombé ring mounted in eighteen karat gold; size: 6 1/4, with inner sizing spring
\$1,500 - 2,000

630
An enamel, ruby and diamond lion brooch dressed as a lion-tamer; gross weight approximately: 57.5 grams; mounted in eighteen karat gold; length: 3 3/8in. (minor loss to enamel)
\$1,200 - 1,500

631
An eighteen karat gold Boston link necklace weighing approximately: 112.6 grams; length: 17 3/4in.
\$2,500 - 4,500

632
A cultured pearl and diamond cornucopia motif bypass bangle bracelet cultured pearls measuring approximately 4.9 to 4.7mm; gross weight approximately: 90.2 grams; mounted in eighteen karat gold; diameter: 2 1/8in.
\$2,000 - 3,000

633
A sapphire, ruby and emerald qilín pendant/necklace depicting a qilín before a shrine; gross weight approximately: 90.5 grams; mounted in fourteen karat bicolor gold; length: 30 3/4in.
\$1,500 - 2,000

634
An eighteen karat gold "Atlas" necklace, Tiffany & Co., 1995 signed Tiffany & Co., 1995; accompanied by signed box; weighing approximately: 72.8 grams; length: 15 1/2in.
\$2,500 - 4,500



635



636



637



638



639



640

635

A diamond bracelet

estimated total diamond weight: 5.00 carats; mounted in platinum; length: 7 3/8in.

\$3,000 - 5,000

636

A fancy light yellow diamond and diamond ring

composed of two heart-shaped fancy light yellow diamonds, each weighing 0.91 carat, accented by round brilliant and baguette-cut diamonds; mounted in platinum and eighteen karat gold; size: 6 1/4

\$3,500 - 5,500

Accompanied by GIA report #2155404345, dated May 2, 2013, stating: natural fancy light yellow color, SI2 clarity.

Accompanied by GIA report #1152331453, dated March 28, 2013, stating: natural fancy light yellow.

637

A diamond horseshoe brooch

estimated total diamond weight: 2.50 carats; mounted in platinum; length: 1 3/8in.

\$1,500 - 2,500

638

An opal and diamond pendant/brooch with a fourteen karat white gold triple-strand chain

oval-shaped opal cabochon measuring approximately: 27.9 x 21.1 x 6.5mm; estimated total diamond weight: 1.80 carats; mounted in eighteen karat gold; pendant length: 1 11/16in.; chain length: 15 3/4in.

\$3,000 - 5,000

639

A diamond and eighteen karat white gold "Happy Diamonds" pendant with chain, Chopard

signed Chopard, no. 79/6248-20/3099587; pendant length: 1 1/4in.; chain length: 16 1/2in.

\$1,000 - 1,500

640

A ruby and diamond ring

cushion-cut ruby weighing approximately: 2.00 carats; estimated total diamond weight: 2.00 carats; mounted in platinum; size: 6 1/4

\$3,000 - 5,000



641



642



643



644



645



646

641
A cultured pearl and diamond fringe necklace
round to near-round cultured pearls measuring
approximately 10.6 to 7.8mm; *estimated total
diamond weight: 2.15 carats; mounted in
platinum; length: 15 1/8in.*
\$2,000 - 3,000

642
A diamond solitaire ring
centering an old European-cut diamond, weighing
1.88 carats, with old and single-cut diamond
shoulders; *mounted in platinum; size: 7 1/2*
\$4,000 - 6,000

643
A multi-color sapphire and diamond bracelet
pavé-set with various-shaped multi-color
sapphires, including pink, purple, green and
yellow, interspersed with rose-cut diamonds;
*estimated total multi-color sapphire weight:
125.60 carats; estimated total diamond weight:
1.10 carats; length: 7 1/4in.*
\$6,500 - 8,500

644
A pair of diamond solitaire screwback
earrings, **Tiffany & Co.**
*signed Tiffany & Co.; accompanied by a signed
box; estimated total diamond weight: 0.56
carat; mounted in fourteen karat white gold;
length: 1 1/2in.*
\$800 - 1,000

645
A fancy yellow diamond and diamond
necklace
the heart-shaped natural fancy yellow diamond,
weighing 2.03 carats, suspended from a chain
of collet-set round brilliant-cut diamonds;
*remaining diamonds weighing approximately:
2.00 carats total; mounted in eighteen karat
bicolor gold; length: 18 1/8in.*
\$5,500 - 7,500

Accompanied by GIA report #6147754111,
dated July 9, 2012, stating: natural fancy
yellow diamond.

646
A South Sea cultured pearl and diamond ring
South Sea cultured pearl measuring
approximately 15.3mm; *signed Perri; estimated
total diamond weight: 2.75 carats; mounted in
platinum; size: 8*
\$3,000 - 5,000



647

647
A diamond articulated ribbon brooch, Van Cleef & Arpels, France, circa 1950
signed Van Cleef & Arpels, no. NY38906; estimated total diamond weight: 2.25 carats; mounted in eighteen karat gold and platinum; length: 2in.
\$2,500 - 3,500



648

648
An eighteen karat bicolor gold double twist rope bracelet
weighing approximately: 55.5 grams; length: 8 3/4in.
\$1,200 - 1,500



649

649
A pair of freshwater cultured pearl, gem-set, paste and enamel earclips
mounted in eighteen karat heavy gold plate; length: 3 7/8in.
\$1,200 - 1,500



650

650
An eighteen karat bicolor gold necklace, Pomellato
converts to two bracelets and a necklace; signed Pomellato; gross weight approximately: 137.8 grams; length: 31 3/4in.
\$4,000 - 6,000



651

651
A reverse painted rock crystal and tourmaline frog brooch with emerald eye, Sandrajean Wainwright
reverse painted rock crystal with tourmaline needles by Hans Pauly; with maker's mark for Sandrajean Wainwright; mounted in eighteen karat gold; length: 2 5/8in.
\$1,400 - 1,800



652

652
A cultured pearl, gem-set, enamel and cord necklace together with a pair of matching earclips
mounted in heavy fourteen karat gold plate; necklace length: 21in., adjustable; eardlip length: 4 1/4in. (one cultured pearl strand deficient)
\$2,500 - 3,000



653



654



655



656



657



658

653
A diamond bezel-set solitaire ring, Cartier round brilliant-cut diamond weighing approximately: 1.00 carat; mounted in eighteen karat bicolor gold; size: 10 1/2
\$3,000 - 5,000

654
A citrine tassel ring together with two pairs of coordinating earclips accompanied by one unmatched screwback earring; mounted in eighteen karat gold; earclip lengths: 1in.; ring size: 6 1/4
\$1,000 - 1,500

655
A ruby, emerald and diamond foliate motif bracelet composed of cabochon, faceted and carved rubies and emeralds accented by round brilliant-cut diamonds; mounted in eighteen karat gold; length: 7 1/2in. (one gem deficient)
\$2,500 - 3,000

656
A colored diamond and diamond ring central pale yellow marquise-cut diamond weighing approximately: 1.50 carats; mounted in eighteen karat gold; size: 5 1/2, with sizing beads (colored diamond not tested for origin of color)
\$2,000 - 2,500

657^Y
A pair of coral, turquoise and diamond day/night earrings mounted in nineteen karat gold; length: 2 5/8in.
\$1,000 - 1,500

658^Y
A pair of antique coral pendant earrings, circa 1890 mounted in eighteen karat gold; length: 2 1/2in.
\$1,200 - 1,500



659



662

659

A multi-color enamel pendant with ten karat gold chain together with a pair of coordinating earclips, Cazzaniga, Rome signed Cazzaniga, Roma; gross weight approximately: 155.9 grams; mounted in eighteen karat gold; pendant length: 4in.; chain length: 32in.; earclip diameter: 1 3/4in. (minor loss to enamel; chain stamped for fourteen karat gold)
\$3,500 - 4,000

660

A fourteen karat gold anchor link necklace weighing approximately: 72.9 grams; length: 24 1/4in.
\$1,500 - 2,500



660



663

661

A freshwater cultured pearl, gem-set, enamel and cord Mughal style necklace mounted in heavy gold plate; length: 17 1/2in., adjustable
\$1,500 - 2,000

662

A diamond ID style bracelet estimated total diamond weight: 5.00 carats; gross weight approximately: 102.4 grams; mounted in fourteen karat bicolor gold; length: 8 1/4in.
\$3,800 - 4,800



661



664

663^Y

A cultured freshwater pearl, gem-set and hard-stone multi-strand choker necklace together with a pair of coordinating earclips including turquoise and coral; mounted in fourteen karat gold; necklace length: 12 3/4in.; earclip length: 2 1/2in. (several pearls and a gem deficient)
\$1,500 - 2,000

664

An eighteen karat gold panther link necklace weighing approximately: 74.5 grams; length: 15 7/8in.
\$1,800 - 2,500



665



666



667



668



669



670

665
An opal and diamond ring centering an oval-shaped opal, weighing 26.78 carats, within a round brilliant-cut diamond surround; *estimated total diamond weight: 1.75 carats; mounted in fourteen karat white gold; size: 7 1/4*
\$6,000 - 8,000

666
A pair of tanzanite, colored diamond and diamond pendant earrings *estimated total tanzanite weight: 56.60 carats; estimated total diamond weight: 1.70 carats; mounted in blackened silver and eighteen karat gold; length: 2 3/16in. (colored diamonds not tested for origin of color)*
\$2,200 - 2,800

667
A diamond solitaire ring central old European-cut diamond, weighing 2.14 carats; *mounted in platinum; size: 8 3/4*
\$7,000 - 9,000

668
A gem-set ring together with a pair of earrings en suite, Asprey, 2004 Maxi Chaos collection; composed of pink tourmaline, blue topaz, amethyst, peridot and lemon quartz; *signed Asprey; ring with London hallmark for 2004; mounted in eighteen karat white gold; earring length: 1 5/8in.; ring size: 5*
\$2,000 - 4,000

669
A pair of diamond solitaire earrings *estimated total diamond weight: 1.50 carats; mounted in eighteen karat white gold; diameter: 5/16in. (earbacks in fourteen karat yellow gold)*
\$2,500 - 3,500

670
An emerald and diamond ring cut-corner square step-cut emerald weighing approximately: 2.25 carats; *mounted in platinum; size: 7 1/4*
\$1,800 - 2,500



671



672



673



674



675



676

671
A tanzanite and diamond ring
a modified cushion-cut tanzanite within a
diamond pavé-set mounting; *tanzanite weighing*
approximately: 8.90 carats; estimated total
diamond weight: 1.00 carat; mounted in
eighteen karat white gold; size: 7
\$2,000 - 2,500

672
An art deco diamond straight line bracelet,
circa 1925
estimated total old European-cut diamond
weight: 6.00 carats; mounted in platinum;
length: 7 5/8in. (clasp finding in eighteen karat
white gold)
\$3,500 - 5,500

673
A diamond "Sevillana" pendant with silk
cord, Elsa Peretti, Tiffany & Co.
signed Tiffany & Co., Elsa Peretti; accompanied
by a signed pouch; estimated total diamond
weight: 2.60 carats; mounted in platinum;
pendant length: 1 3/8in.; cord length: 18in.
\$3,000 - 5,000

674
A diamond rivièrè necklace
estimated total diamond weight: 11.00 carats;
mounted in platinum; length: 16 3/8in.
\$5,000 - 7,000

675
A diamond "double C decor" ring, Cartier,
French, 2000
signed Cartier, no. K43895/50; with French
assay mark; estimated total diamond weight:
0.95 carat; mounted in eighteen karat white
and blackened gold; size: 5 1/2
\$1,500 - 2,500

676
A pair of diamond and cultured pearl
pendant earrings
estimated total diamond weight: 5.00 carats;
mounted in platinum and fourteen karat white
gold; length: 2 1/4in. (one cultured pearl deficient)
\$3,000 - 4,000



677



678



679



680



681



682

677

A colored diamond and eighteen karat rose gold cruciform pendant with eighteen karat white gold chain

estimated total diamond weight: 2.00 carats; pendant length: 1 1/4in.; chain length: 15 1/2 or 16 1/2, adjustable (colored diamonds not tested for origin of color)

\$1,000 - 1,500

678

A pair of cultured pearl and diamond earrings
button-shaped cultured pearls, measuring approximately 16.4 and 16.1mm in diameter, each accented by a trio of rose-cut diamonds; *mounted in fourteen karat white gold; length: 7/8in.*

\$1,000 - 1,500

679

A star sapphire and diamond ring
centering an oval-shaped star sapphire cabochon measuring approximately: 13.3 x 11.2 x 8.2mm; *mounted in eighteen karat white gold; size: 8 1/2*

\$2,500 - 3,000

680

A cat's eye sapphire and diamond bangle bracelet

composed of three round-shaped cat's eye sapphire cabochons accented by lines of rose-cut diamonds; *estimated total sapphire weight: 5.00 carats; gross weight approximately: 38.6 grams; mounted in fourteen karat white gold; diameter: 2 5/16in.*

\$1,200 - 1,500

681

A diamond and moonstone flower motif headband

round-shaped rainbow moonstone cabochons measuring approximately: 5.0 to 4.9mm; *estimated total diamond weight: 1.00 carat; mounted in eighteen karat white gold with fourteen karat bicolor gold flowers and mountings; length: 13 1/4in.*

\$2,500 - 3,500

682

A diamond ring

centering a rectangular step-cut diamond flanked by baguette-cut diamonds with baguette-cut diamond shoulders; *central diamond weighing approximately: 1.50 carats; mounted in platinum and fourteen karat white gold; size: 4 1/2, with hinged shank*

\$4,000 - 6,000



683



684



685



686



687



688

683

A diamond square motif ring, Trudel Juwelier, 1960
signed Trudel; estimated total diamond weight: 2.50 carats; mounted in eighteen karat gold; size: 6
\$3,000 - 5,000

684^Y

A carved coral, turquoise, lapis lazuli and diamond buddha pendant/brooch
mounted in fourteen karat gold; length: 2 9/16in.
\$1,500 - 2,500

685

A carved lapis lazuli and diamond butterfly brooch, Nardi
signed Nardi; estimated total diamond weight: 1.15 carats; mounted in eighteen karat gold; length: 1 3/4in.
\$1,000 - 1,500

686^Y

A pair of coral, seed pearl, black onyx and enamel chandelier earrings, French
with French assay mark; mounted in eighteen karat gold; length: 2 1/2in. (minor loss to enamel)
\$1,200 - 1,500

Property from the Collection of Mrs. Daniel J. Eget, Beverly Hills, lots 687-688

687

A South Sea cultured pearl and diamond necklace
graduated South Sea cultured pearls measuring approximately 14.1 to 10.0mm; mounted in fourteen karat gold; length: 19 1/2in.
\$2,500 - 3,500

688

A diamond barrel link pendant/necklace
endless; estimated total diamond weight: 2.00 carats; gross weight approximately: 71.3 grams; mounted in eighteen karat gold; length: 34 1/2in.
\$3,200 - 4,200



689



690



691



692



693



694

Property of various owners

689

An art deco diamond and synthetic sapphire bracelet, circa 1930

estimated total diamond weight: 3.00 carats; mounted in platinum; length: 6 1/2in. (one diamond deficient)

\$1,800 - 2,500

690

A pair of yellow sapphire and diamond pendant earrings

estimated total yellow sapphire weight: 3.00 carats; mounted in eighteen karat white gold; length: 1 3/16in.

\$1,500 - 2,500

691

A blue topaz and diamond dragon motif ring, Carrera y Carrera

rectangular-shaped faceted blue topaz cabochon measuring approximately: 18.8 x 14.1 x 10.2mm; with maker's mark, no. 444788; mounted in eighteen karat white gold; size: 6

\$2,000 - 3,000

692

A diamond pendant with eighteen karat white gold chain

composed of pear-shaped rose-cut diamonds in round brilliant-cut diamond surrounds; estimated total diamond weight: 1.95 carats; mounted in platinum; pendant length: 1 3/4in.; chain length: 16in.

\$1,200 - 1,800

693

A diamond floral motif bracelet

estimated total diamond weight: 7.50 carats; mounted in eighteen karat white gold and platinum; length: 7 1/8in.

\$4,000 - 6,000

694

An emerald and diamond ring

cut-corner rectangular step-cut emerald with marquise-cut diamond shoulders, accented by a scroll design of baguette-cut diamonds; emerald weighing approximately: 1.50 carats; estimated total diamond weight: 1.90 carats; mounted in platinum; size: 6 1/4

\$1,800 - 2,200



695



696



697



698



699



700

695
A gem-set brooch together with a pair of matching earclips including: multi-color sapphire, spinel and garnet; gross weight approximately: 74.4 grams; brooch length: 3 1/2in.; earclip length: 1 3/8in.
\$1,200 - 1,500

696
A peridot torsade necklace composed of three strands of briolette-cut peridots; estimated total peridot weight: 475.00 carats; mounted in eighteen karat white gold; length: 16 1/4in.
\$1,800 - 2,500

697
A ruby and diamond ring cut-corner square step-cut ruby weighing approximately: 3.50 carats; estimated total diamond weight: 2.60 carats; mounted in eighteen karat gold; size: 13
\$3,000 - 5,000

698
A fire opal and colored diamond ring modified rectangular cushion-cut fire opal measuring approximately: 24.3 x 19.4 x 15.1mm; estimated total diamond weight: 1.00 carat; mounted in eighteen karat gold; size: 7 1/2 (colored diamonds not tested for origin of color)
\$5,000 - 7,000

699
A cultured pearl endless necklace cultured pearls measuring approximately 8.1 to 7.5mm; length: 30in.
\$2,000 - 3,000

700^Y
A coral multi-strand necklace composed of ten strands of coral beads accented by a laughing buddha carved coral clasp; mounted in eighteen karat gold; length: 23in. (findings in fourteen karat gold)
\$2,000 - 3,000



701



702



703



704



705



706

701

An emerald, diamond and eighteen karat gold integral bracelet wristwatch, Ebel case no. 867H/223; 17j, unadjusted; round dial with yellow metal indexes and hands; *dial, case and movement signed Ebel, bracelet signed Corletto*; estimated total diamond weight: 1.50 carats; estimated total emerald weight: 1.15 carats; gross weight approximately: 41.5 grams; width: 16mm; length: 6 7/8in.
\$1,500 - 2,500

702

A pair of ruby, emerald, sapphire and diamond earrings converts from pierced to non-pierced; estimated total colored stone weight: 4.60 carats; estimated total diamond weight: 1.20 carats; mounted in eighteen karat gold; length: 13/16in.
\$1,500 - 2,500

703

An opal and eighteen karat gold sculptural necklace/brooch, C. Teasdale oval-shaped opal cabochon measuring approximately: 24.5 x 10.0mm; *signed C. Teasdale*; weighing approximately: 55.8 grams; length: 3 1/2in.
\$1,400 - 1,800

704

An emerald and enamel cruciform pendant composed of twelve cut-corner square or rectangular step-cut emeralds; gross weight approximately: 30.0 grams; mounted in eighteen karat gold; length: 3 1/2in.
\$1,200 - 1,800

705

A sapphire and diamond necklace estimated total oval-shaped sapphire weight: 33.50 carats; estimated total diamond weight: 2.50 carats; mounted in eighteen karat bicolor gold; length: 15in.
\$2,200 - 3,200

706

A ruby, emerald and diamond foliate motif bib necklace gross weight approximately: 132.6 grams; mounted in eighteen karat gold; length: 15in.
\$2,000 - 3,000



707



708



709



710



711



712

707
A diamond circle brooch, Swedish, 1947 with Stockholm, Swedish assay mark for 1947; estimated total diamond weight: 4.25 carats; mounted in platinum; diameter: 1 1/8in.
\$2,500 - 3,500

708
A colored diamond and diamond ring round brilliant-cut yellow-orange diamond weighing approximately: 1.70 carats; remaining diamonds weighing approximately: 1.00 carat total; mounted in platinum; size: 5 1/2 (colored diamond not tested for origin of color)
\$3,500 - 5,500

709
A diamond multi-strand necklace together with a pair of coordinating earrings, Luca Carati necklace composed of three chains with diamond stations suspending a tassel of chains terminating in briolette-cut diamonds; with maker's mark for Luca Carati; mounted in eighteen karat white gold; necklace length: 16in.; earring length: 2 1/8in.
\$5,000 - 7,000

710
A diamond solitaire ring round brilliant-cut diamond weighing approximately: 3.60 carats; mounted in platinum and fourteen karat gold; size: 7 1/4
\$8,000 - 10,000

711
An aquamarine bracelet composed of alternating larger and smaller sized cut-corner rectangular step-cut aquamarines; estimated total aquamarine weight: 21.00 carats; mounted in eighteen karat white gold; length: 7 1/8in.
\$1,500 - 2,000

712
An aquamarine, fire opal, moonstone and orange sapphire seahorse brooch, Sandrajean Wainwright mermaid carved aquamarine carved by Hans Pauly; with maker's mark for Sandrajean Wainwright; gross weight approximately: 51.4 grams; mounted in eighteen karat bicolor gold; length: 1 3/4in.
\$1,400 - 1,800



713



714



715



716



717



718

713
A yellow diamond and diamond stylized heart brooch
estimated total diamond weight: 2.30 carats; mounted in eighteen karat white gold; length: 2 3/8in. (yellow diamonds not tested for origin of color)
\$1,500 - 1,800

714
A diamond stylized flower openwork bracelet
estimated total diamond weight: 15.00 carats; mounted in fourteen karat white gold; length: 7 1/8in.
\$4,000 - 6,000

715
A yellow sapphire and diamond ring centering a cut-corner square step-cut yellow sapphire, weighing 6.57 carats, with shield-shaped diamond shoulders; *mounted in platinum; size: 7*
\$2,500 - 3,500

Accompanied by an AGTA report no. 92017008, dated March 7, 2005, stating: natural yellow sapphire, no indications of heating.

716
A sapphire and diamond arrow ring
estimated total calibr -cut sapphire weight: 1.50 carats; mounted in platinum; size: 8 1/2
\$1,000 - 1,500

717
A diamond pendant/brooch composed of interlocking scrolls and sprays of marquise, baguette and round brilliant-cut diamonds; *estimated total diamond weight: 6.00 carats; mounted in platinum; length: 1 3/4in.*
\$4,000 - 6,000

718
A ruby and diamond wide ring
estimated total ruby weight: 0.90 carat; estimated total diamond weight: 1.00 carat; mounted in eighteen karat white gold; size: 6 1/4
\$800 - 1,200



719



720



721



722



723



724

719
A tanzanite and diamond ring
oval-shaped tanzanite accented with pear and
round brilliant-cut diamond shoulders; *tanzanite*
weighing approximately: 9.00 carats; estimated
total diamond weight: 0.95 carat; mounted in
eighteen karat white gold; size: 6 1/2
\$3,000 - 5,000

720
A pair of diamond cluster earrings
estimated total diamond weight: 1.90 carats;
mounted in eighteen karat white gold;
diameter: 7/16in.
\$1,800 - 2,200

721
A ruby and diamond cluster ring
composed of round and oval-shaped rubies and
diamonds; *estimated total ruby weight: 3.25*
carats; estimated total diamond weight: 3.50
carats; mounted in platinum; size: 5 1/4
\$4,500 - 5,500

722
A pair of carved jadeite jade and diamond
earring jackets with fourteen karat white
gold stud earrings
bat and coin motif carved jadeite jade plaques
measuring approximately: 30.8 x 21.4 x
1.5mm; *mounted in eighteen karat white*
gold; length: 1 7/8in.
\$2,500 - 3,500

723
A diamond solitaire ring
central round brilliant-cut diamond weighing
approximately: 1.25 carats; mounted in
platinum; size: 7 1/4
\$2,500 - 3,500

724
An art deco diamond and synthetic emerald
bracelet, circa 1925
estimated total diamond weight: 3.00 carats;
mounted in platinum; length: 6 7/8in.
\$2,800 - 3,500



725



726



727



728



729



730

725
A pair of emerald and diamond pendant earrings
estimated total cut-corner rectangular step-cut emerald weight: 2.00 carats; mounted in platinum and fourteen karat bicolor gold; length: 1 1/4in.
\$3,000 - 5,000

726
A diamond snowflake motif bracelet
bead and wire mesh links centering round brilliant-cut diamonds; estimated total diamond weight: 4.00 carats; gross weight approximately: 63.0 grams; mounted in eighteen karat white gold; length: 7in.
\$3,500 - 5,500

727
An emerald and diamond brooch
estimated total circular-cut emerald weight: 1.50 carats; estimated total round and baguette-cut diamond weight: 4.25 carats; mounted in platinum and eighteen karat gold; length: 2 1/4in. (pin findings in fourteen karat white gold)
\$1,200 - 1,500

728
A fancy yellow diamond and diamond pendant
centering a rectangular modified brilliant-cut fancy yellow diamond, weighing 0.90 carat, in a round brilliant-cut diamond surround; suspended from a round brilliant-cut diamond weighing approximately: 1.00 carat; mounted in fourteen karat white and eighteen karat bicolor gold; length: 1in.
\$5,000 - 7,000

729
A diamond ring
composed of a rosette of marquise-cut diamonds accented by baguette and round brilliant-cut diamonds; estimated total diamond weight: 3.50 carats; mounted in platinum; size: 6 1/2, with inner sizing spring
\$3,000 - 5,000

730
A diamond headband with removable diamond and moonstone clip/brooch
oval-shaped moonstone cabochon measuring approximately: 8.5 x 6.0 x 4.6mm; estimated total diamond weight: 6.50 carats; gross weight approximately: 44.4 grams; mounted in eighteen karat white gold; headband length: 13 3/4in.; brooch length: 1 5/8in.
\$6,000 - 8,000



731



732



733



734



735



736

731
A diamond line bracelet composed of old-cut diamonds; *estimated total diamond weight: 2.75 carats; mounted in platinum; length: 8 1/2in. (one diamond deficient)*
\$1,800 - 2,200

732
A diamond three-stone ring featuring three cut-corner rectangular step-cut diamonds with square-cut diamond shoulders; *central diamond weighing approximately: 1.00 carat; remaining diamonds weighing approximately: 0.90 carats total; mounted in platinum; size: 6*
\$2,500 - 3,500

733
A pair of cultured pearl and diamond pendant earrings drop-shaped cultured pearls measuring approximately: 13.0 x 10.5 and 13.0 x 10.2mm; *estimated total diamond weight: 1.40 carats; mounted in fourteen karat white gold; length: 2in.*
\$1,000 - 1,500

734
An emerald and diamond ring cut-corner rectangular step-cut emerald weighing approximately: 6.00 carats; *mounted in eighteen karat white gold; size: 5 3/4*
\$2,800 - 3,500

735
A diamond stylized bouquet brooch composed of marquise and round brilliant-cut diamonds with ribbons of baguette-cut diamonds; *estimated total diamond weight: 3.70 carats; mounted in platinum; length: 2in.*
\$2,200 - 3,200

736
An emerald and diamond ring cut-corner rectangular step-cut emerald weighing approximately: 2.50 carats; *mounted in platinum and eighteen karat gold; size: 5 1/2*
\$5,000 - 7,000



737



738



739



740



741



742

737
A carved crystal, cultured pearl and scapolite flower pendant/enhancer together with a pair of matching earrings
pear-shaped scapolite measuring approximately: 9.3 x 5.9 to 4.7 x 3.1mm; mounted in eighteen karat gold; pendant length: 2 3/16in.; earring length: 1 11/16in.
\$1,200 - 1,800

738
A cultured pearl, ruby and diamond three strand necklace
composed of cultured pearls measuring approximately 7.9 to 7.0mm; estimated total ruby weight: 1.40 carats; mounted in fourteen karat gold; length: 19in.
\$1,800 - 2,500

739
A ruby and diamond butterfly brooch composed of calibr -cut ruby wings and a marquise-cut ruby body framed by round brilliant-cut diamonds; estimated total diamond weight: 1.00 carat; mounted in eighteen karat gold; length: 1 1/2in. (one ruby deficient)
\$1,000 - 1,500

740
An amethyst necklace together with a coordinating pair of amethyst and gilt-silver earclips
mounted in fourteen karat gold; necklace length: 15 1/4in.; earclip length: 2 3/4in. (one amethyst deficient)
\$2,500 - 3,500

741
A high-karat gold bracelet suspending a seashell charm
weighing approximately: 60.6 grams; length: 6 3/4in.
\$2,200 - 2,800

742
A sapphire and emerald bypass ring, Bulgari signed Bvlgari; oval-shaped sapphire cabochon weighing approximately: 1.60 carats; oval-shaped emerald cabochon weighing approximately: 1.50 carats; mounted in eighteen karat gold; size: 4 3/4
\$800 - 1,200



743



744



745



746



747



748

Property from the
Estate of Ada Louise Huxtable

743

A pair of diamond pendant screwback earrings together with a coordinating diamond and ruby necklace
estimated total diamond weight: 2.40 carats; mounted in silver and fourteen karat white gold; screwback earring length: 2 1/4in.; necklace length: 15 3/4in.
\$1,000 - 1,500

Property from the Estate of Nancy W. Walls,
lots 744-751

744

A multi-color sapphire and diamond bracelet
estimated total multi-color sapphire weight: 12.00 carats; mounted in fourteen karat bicolor gold; length: 6 7/8in.
\$1,000 - 1,500

745

A pair of half-hoop enamel earclips, Jean Schlumberger, Tiffany & Co., French signed Tiffany, Schlumberger; with French export mark; gross weight approximately: 31.3 grams; length: 1 1/16in. (loss to enamel)
\$2,000 - 3,000

746

An enamel and diamond lily brooch, Moba signed Moba; *estimated total diamond weight: 5.00 carats; mounted in eighteen karat bicolor gold; length: 2 1/2in.*
\$2,000 - 3,000

747

An emerald and diamond flower brooch
estimated total diamond weight: 8.00 carats; estimated total emerald weight: 1.00 carat; mounted in platinum and eighteen karat gold; length: 2 1/4in.
\$3,000 - 5,000

748

An antique ruby, cultured pearl and diamond brooch, circa 1910
a navette-shape brooch composed of calibre-cut rubies and old-cut diamonds, suspending cultured pearls measuring approximately 5.0 to 4.6mm, and old European-cut diamonds; *estimated total diamond weight: 3.00 carats; mounted in platinum and eighteen karat gold; length: 1 7/8in.*
\$2,000 - 3,000



749



750



751



749

A pair of diamond starfish earrings, Tiffany & Co.
signed Tiffany & Co. estimated total diamond weight: 1.10 carats; mounted in platinum; length: 7/8in.
\$1,000 - 1,500

750

An emerald and diamond ring, Tiffany & Co.
signed Tiffany & Co.; pear-shaped emerald weighing approximately: 0.90 carat; estimated total diamond weight: 1.90 carats; mounted in platinum; size: 6 1/2
\$3,000 - 5,000

751

An emerald bracelet together with a coordinating emerald and diamond brooch
gross weight approximately: 58.6 grams; mounted in eighteen karat gold; bracelet length: 7 1/8in.; brooch diameter: 1 1/2in.
\$1,500 - 2,500

752 No lot

Margaret Nielsen Stiegele

Bonhams is honored to present the following selection of jewelry from the Estate of Margaret Nielsen Stiegele.

Mrs. Stiegele was born in 1922, in Chicago, to Gertrude and Arthur Nielsen. Her father was best known for the Nielsen television ratings, which he invented and made into the industry standard.

She spent the first 45 years of her life on the North Shore of Chicago before moving to California in 1967. She first lived in the San Francisco area and later moved to Ojai in southern California.

Traveling extensively to most countries of the world, Mrs. Stiegele gained an appreciation for fine jewelry from many international venues. Her collection represents both beautifully crafted fine jewelry as well as more casual jewelry for less formal occasions. She amassed a remarkable collection of jewelry and wore it proudly throughout her life.



753



754



755



756



757



758

Mrs. Stiegele was also a fine athlete, having won the National Father and Daughter tennis tournament. She was also a generous donor to many charities, primarily concentrating on medical research.

Additional selections from the Estate of Margaret Nielsen Stiegele, including jewelry by Van Cleef & Arpels, Cartier and others, will be included in Bonhams' upcoming auction of Fine Jewelry on October 17.

Property from the Estate of Margaret N. Stiegele, lots 753-942

753
A blue topaz, diamond and eighteen karat gold ribbon bracelet
cut-corner rectangular step-cut blue topaz measuring approximately: 20.0 x 14.6 x 8.9mm; gross weight approximately: 53.5 grams; length: 6 3/4in.
\$3,000 - 5,000

754
A diamond and eighteen karat gold tubogas collar necklace, Carlo Weingrill with seven bezel set round brilliant-cut diamonds; signed Weingrill; weighing approximately: 111.2 grams; length: 16in.
\$3,800 - 4,800

755
A pair of green tourmaline and diamond earrings
centering cut-corner rectangular step-cut green tourmalines weighing approximately: 8.50 carats; estimated total diamond weight: 1.40 carats; mounted in eighteen karat gold; length: 1 7/16in. (findings in fourteen karat gold)
\$1,000 - 1,500

756
A citrine and diamond flower brooch composed of eighteen karat gold petals edged with circular-shaped citrine cabochons or round brilliant-cut diamonds; estimated total diamond weight: 2.50 carats; gross weight approximately: 42.1 grams; length: 2 1/8in.
\$4,000 - 6,000

757^Y
A coral and diamond ring
oval-shaped coral cabochon measuring approximately: 12.1 x 9.9 x 4.3mm; mounted in fourteen karat bicolor gold; size: 6 1/4
\$900 - 1,400

758
A pair of diamond doorknocker earclips with detachable drops; estimated total diamond weight: 3.00 carats; gross weight approximately: 42.5 grams; mounted in eighteen karat gold; length: 1 15/16in.
\$1,500 - 2,500



759



760



761



762



763



764

759
A diamond and eighteen karat gold wide bangle bracelet of openwork design; *signed Esha*; estimated total diamond weight: 6.00 carats; gross weight approximately: 88.5 grams; diameter: 2 1/8in. \$5,000 - 7,000

760
A sapphire, ruby and diamond peacock brooch central oval-shaped sapphire cabochon weighing approximately: 20.00 carats; estimated total diamond weight: 1.10 carats; mounted in eighteen karat gold and platinum; length: 2 1/8in. \$3,000 - 5,000

761
A pair of colored diamond and diamond stylized flower earclips estimated total diamond weight: 7.50 carats; gross weight approximately: 29.6 grams; mounted in fourteen karat bicolor gold; length: 1 7/16in. (colored diamonds not tested for origin of color) \$2,500 - 3,500

762
A pair of diamond dome-shaped earclips estimated total diamond weight: 2.70 carats; gross weight approximately: 29.6 grams; mounted in eighteen karat gold; diameter: 15/16in. \$1,400 - 1,800

763
An eighteen karat gold twisted tubogas choker necklace weighing approximately: 50.4 grams; length approximately: 16 1/4in. \$1,200 - 1,800

764
A colored cultured pearl and diamond bangle bracelet black cultured pearls measuring approximately 8.8 to 8.6mm; mounted in eighteen karat gold; diameter: 2 3/8in. (colored cultured pearls not tested for origin of color) \$1,500 - 2,500



765



766



767



768



769



770

765

A pair of mabé cultured pearl and diamond earclips
mabé cultured pearls measuring approximately 15.9 and 15.8mm; *estimated total diamond weight: 1.40 carats; mounted in eighteen karat gold; length: 1in.*
\$1,200 - 1,800

766

An eighteen karat gold "ice cube" case and diamond dial wristwatch, De Grisogono, Chopard, with later fourteen karat gold bracelet
quartz movement; square dial with black hands; crystal signed Chopard, case signed Chopard by De Grisogono, no. 1639; gross weight approximately: 79.6 grams; width: 23mm; length: 6 3/4in.
\$1,500 - 2,500

767

A carved jadeite jade and colored cultured pearl double face motif brooch
carved jadeite jade laughing buddha plaque measuring approximately: 30.0 x 27.5mm; gross weight approximately: 53.9 grams; mounted in twenty-two karat gold; length: 2 5/8in. (colored cultured pearls not tested for origin of color)
\$2,000 - 3,000

768

A ruby and diamond owl brooch
composed of circular and calibré-cut rubies; *estimated total diamond weight: 6.75 carats; mounted in eighteen karat gold; length: 2 1/2in.*
\$4,000 - 6,000

769

A ruby and eighteen karat gold fringe necklace
weighing approximately: 136.2 grams; length: 16in.
\$4,000 - 6,000

770

A moonstone, colored diamond and diamond ring
circular-shaped moonstone cabochon, measuring approximately: 14.3mm diameter, within a double surround of round brilliant-cut yellow diamonds and pear-shaped diamonds; *estimated total diamond weight: 6.15 carats; mounted in eighteen karat gold; size: 6, with inner sizing spring (colored diamonds not tested for origin of color; one diamond deficient)*
\$3,000 - 5,000



771



772



773



774



775



776

771
A diamond heart motif choker necklace centering nine heart-shaped diamonds; *estimated total diamond weight: 4.95 carats; gross weight approximately: 112.2 grams; mounted in eighteen karat bicolor gold; length approximately: 15in. (one diamond deficient)*
\$4,000 - 6,000

772
A bluish-green tourmaline, spessartite garnet and diamond pendant featuring a pear-shaped bluish-green tourmaline weighing approximately 72.00 carats; mounted in eighteen karat white gold; length: 2 1/2in.
\$1,800 - 2,500

773
A pair of diamond triple-row hoop earclips composed of square and rectangular step-cut diamonds; *estimated total diamond weight: 6.50 carats; mounted in eighteen karat gold; length: 1in.*
\$2,000 - 3,000

774
A mabé cultured pearl and diamond ring centering a mabé cultured pearl measuring approximately 17.9mm; mounted in fourteen karat gold; size: 5
\$1,000 - 1,500

775
A diamond bangle bracelet suspending an elongated drop charm, Zoltan David composed of eighteen karat gold with a quilted inlay of twenty-four karat gold, accented by round brilliant-cut diamonds; with maker's mark for Zoltan David, *estimated total diamond weight: 1.40 carats; gross weight approximately: 96.8 grams; diameter: 2 3/8in.*
\$3,000 - 5,000

776
A pair of emerald, sapphire and diamond earclips featuring oval-shaped emerald cabochons weighing approximately 10.50 carats; *estimated total diamond weight: 1.40 carats; mounted in eighteen karat gold; length: 7/8in.*
\$2,500 - 3,500



777



778



779



780



781



782

777

A diamond and eighteen karat gold heavy curb link necklace
estimated total diamond weight: 1.80 carats;
gross weight approximately: 114.0 grams;
length: 16 1/2in.
\$4,000 - 6,000

778

A diamond and synthetic emerald bee brooch
synthetic emerald eyes; estimated total diamond
weight: 4.00 carats; mounted in eighteen karat
bicolor gold; length: 1 3/8in.
\$3,000 - 5,000

779

An emerald, sapphire and diamond bracelet
estimated total emerald weight: 2.25 carats;
estimated total sapphire weight: 1.10 carats;
gross weight approximately: 80.7 grams;
mounted in eighteen karat gold; length: 6 7/8in.
\$3,000 - 5,000

780

A pair of colored diamond hoop earrings
featuring yellow round brilliant-cut diamonds;
estimated total diamond weight: 1.75 carats;
mounted in eighteen karat gold; length: 1 1/2in.
(colored diamonds not tested for origin of color)
\$1,200 - 1,800

781

An amethyst and twenty-one karat gold
filigree cross with an amethyst bead and
eighteen karat gold chain
amethyst beads measuring approximately: 8.2 to
7.7mm; gross weight of pendant approximately:
35.7 grams; pendant length: 4 3/4in.; necklace
length: 34 1/4in.
\$1,200 - 1,800

782

A kunzite and diamond ring
oval-shaped kunzite weighing approximately:
16.75 carats; mounted in eighteen karat
bicolor gold; size: 7
\$900 - 1,400



783



784



785



786



787



788

783
A carved aquamarine, emerald bead and baroque cultured pearl leaf pendant/brooch featuring fancy navette-shaped aquamarine measuring approximately: 50.6 x 13.9 x 6.5mm; mounted in eighteen karat gold; length: 2 7/16in.
\$1,000 - 1,500

784
A pair of turquoise, sapphire and diamond day/night earclips, Emis Beros centering pear-shaped turquoise cabochons; signed Emis; estimated total sapphire weight: 6.00 carats; estimated total diamond weight: 2.50 carats; mounted in eighteen karat bicolor gold; length: 2 3/8in.
\$3,000 - 5,000

785
A turquoise, lapis lazuli, sapphire and diamond bracelet estimated total sapphire weight: 10.00 carats; estimated total diamond weight: 3.85 carats; mounted in eighteen karat gold; length: 7 3/4in.
\$4,000 - 6,000

786
A cultured pearl, ruby, emerald and diamond torsade bracelet with leopard-head terminal; composed of sixteen strands of cultured pearls; mounted in twenty-two karat bicolor gold; length: 7 1/2in. (one ruby deficient)
\$2,000 - 3,000

787
A multi-color sapphire and diamond ring estimated total multi-color sapphire weight: 5.50 carats; mounted in eighteen karat white gold; size: 6 3/4, with inner sizing spring
\$1,800 - 2,500

788
A pair of diamond earclips estimated total diamond weight: 3.10 carats; mounted in eighteen karat gold; length: 1in.
\$1,000 - 1,500



789



790



791



792



793



794

789
A diamond, enamel and gold-plated hinged bangle bracelet with multi-colored embellishments and diamond-set flowers; diameter: 2 1/4in. (loss to enamel)
\$2,200 - 3,200

790
A pair of yellow sapphire, peridot and diamond earrings, Sophia D. converts from pierced to non-pierced; signed Sophia D., no. 1816; mounted in eighteen karat gold; diameter: 13/16in.
\$1,400 - 1,800

791
A diamond and ruby hummingbird brooch ruby eye; estimated total diamond weight: 4.25 carats; mounted in eighteen karat gold; length: 2 3/4in.
\$2,200 - 3,200

792
A gold coin and diamond pendant with a gem-set and nine karat gold double strand necklace featuring a South African Krugerrand 1977 gold coin; pendant weighing approximately: 57.1 grams; mounted in fourteen karat gold; pendant length: 2 3/4in.; chain length: 26 1/2in. (one diamond deficient)
\$3,000 - 5,000

793
A pink tourmaline ring, Gumps oval-shaped pink tourmaline cabochon measuring approximately: 23.2 x 17.8 x 9.5mm; signed Gumps; mounted in eighteen karat gold; size: 5 1/2
\$2,400 - 2,800

794
A gem-set wide popcorn link bracelet including: pink and green tourmaline, peridot and blue topaz; gross weight approximately: 80.1 grams; mounted in eighteen karat gold; length: 7 3/4in.
\$1,800 - 2,500



795



796



797



798



799



800

795
A multi-color sapphire, garnet, black onyx and diamond toucan brooch composed of calibré-cut multi-color gems and round brilliant-cut diamonds; mounted in eighteen karat bicolor gold; length: 1 3/4in. (one purple sapphire deficient)
\$3,000 - 5,000

796
A gem-set necklace, Milano Piero composed of jelly bean-shaped blue topaz, pink tourmaline, moldavite and citrine alternating with gold beads; signed Milan Piero; gross weight approximately: 91.9 grams; mounted in eighteen karat bicolor gold; length: 16 3/8in.
\$1,800 - 2,500

797
A pair of peridot, spinel and diamond earrings pear-shaped peridot measuring approximately: 23.8 x 14.0 x 9.8 and 23.3 x 13.8 x 8.9mm; estimated total diamond weight: 2.30 carats; mounted in eighteen karat gold; length: 2in.
\$1,000 - 1,500

798
A diamond cluster ring of tree-top motif; estimated total diamond weight: 5.15 carats; mounted in eighteen and fourteen karat bicolor gold; size: 5, with inner sizing spring (one diamond deficient)
\$3,500 - 5,500

799
An opal, tanzanite, multi-hue blue topaz and pink sapphire pendant, Kent Raible with maker's mark for Kent Raible; gross weight approximately: 35.5 grams; mounted in eighteen karat gold; length: 2 7/8in.
\$2,500 - 3,500

800
An eighteen karat gold omega chain necklace weighing approximately: 61.4 grams; length: 16in.
\$1,400 - 1,800



801



802



803



804



805



806

801
An eighteen karat gold heavy curb link necklace
weighing approximately: 140.5 grams; length: 18 3/4in.
\$3,000 - 5,000

802
A boulder opal, ruby and diamond lionfish pendant/brooch
ruby eye; signed Brooks, no. 8; mounted in eighteen karat gold; length: 1 7/8in.
\$900 - 1,400

803
An opal and diamond flowering branch motif bangle bracelet
signed Brooks; estimated total diamond weight: 1.10 carats; gross weight approximately: 68.6 grams; mounted in platinum and eighteen karat gold; diameter: 1 3/4in.
\$3,000 - 5,000

804
A kunzite and diamond ring
central oval-shaped kunzite weighing approximately: 6.00 carats; remaining kunzites weighing approximately: 1.50 carats total; mounted in rhodium-plated eighteen karat gold; size: 5 (one kunzite deficient)
\$1,800 - 2,500

805
An opal, ruby, sapphire and diamond pendant/brooch
navette-shaped opal measuring approximately: 35.3 x 15.4 x 3.5mm; estimated total ruby weight: 17.50 carats; estimated total sapphire weight: 5.00 carats; estimated total diamond weight: 3.25 carats; mounted in fourteen karat gold; length: 2 3/4in. (crazing and crack to opal)
\$1,500 - 2,500

806
A pair of sapphire and diamond j-hoop earclips
estimated total oval-shaped sapphire cabochon weight: 14.00 carats; estimated total baguette-cut diamond weight: 1.90 carats; mounted in eighteen karat gold; length: 15/16in.
\$4,000 - 6,000



807



808



809



810



811



812

807
A diamond articulated foliate motif brooch
estimated total diamond weight: 1.60 carats;
gross weight approximately: 26.5 grams;
mounted in eighteen karat gold; length: 2 3/4in.
\$1,400 - 1,800

808
A ruby and diamond buckle ring
composed of calibre-cut rubies; *estimated*
total diamond weight: 1.60 carats; mounted in
eighteen karat gold; size: 5 3/4
\$2,000 - 3,000

809
A pair of citrine, black onyx and diamond
earrings, **Chaumet**
centering modified cushion-shaped buff-
cut citrine; *signed Chaumet; estimated total*
diamond weight: 2.40 carats; mounted in
eighteen karat gold; length: 1 5/16in.
\$2,500 - 3,500

810
A pair of moonstone, green tourmaline,
cultured pearl and quartz earclips
mounted in eighteen karat gold; length: 2 7/16in.
\$2,000 - 3,000

811
A tumbled aquamarine bead and baroque
cultured pearl necklace
baroque cultured pearls measuring
approximately 12.2 to 11.8mm; aquamarine
beads measuring approximately: 27.0 x 19.5
to 21.6 x 18.8mm; *mounted in fourteen karat*
gold; length approximately: 19 1/2in.
\$1,200 - 1,800

812
A gem-set and diamond bracelet, **Sophia D.**
including: peach moonstone, citrine, rose quartz
and aquamarine; *signed Sophia D., no. 2562B;*
estimated total diamond weight: 1.00 carat;
mounted in eighteen karat gold; length: 7in.
\$1,500 - 2,500



813



814



815



816



817



818

813
A pair of green stone, ruby and eighteen karat gold filigree earrings
each measuring: 1 3/16 x 7/8in. (earbacks deficient)
\$1,000 - 1,500

814
A plique-à-jour and diamond butterfly pendant/brooch
mounted in eighteen karat gold; length: 3 3/16in.
\$3,500 - 5,500

815
A green tourmaline and diamond ring, French cut-corner rectangular step-cut tourmaline measuring approximately: 12.2 x 7.9 x 7.5mm; with partial French assay marks; estimated total diamond weight: 4.60 carats; mounted in eighteen karat gold and platinum; size: 6 3/4 (one diamond deficient)
\$1,500 - 2,500

816
A jasper and diamond ring composed of an oval-shaped jasper cabochon, measuring approximately: 15.9 x 11.7 x 4.3mm, in a diamond surround; *mounted in fourteen karat gold; size: 6 1/4*
\$1,000 - 1,500

817
A diamond and eighteen karat gold tubogas link necklace stylized buckle motif; *gross weight approximately: 127.4 grams; length: 15 1/2in.*
\$3,200 - 4,200

818
A pair of diamond spray earclips
estimated total diamond weight: 4.00 carats; mounted in eighteen karat gold; length: 1 7/16in.
\$1,500 - 2,500



819



820



821



822



823



824

819
A diamond and ruby lion brooch, Gayle Bright, 1995
suspending a swag of circular and pear-cut rubies and round brilliant-cut diamonds;
signed Gayle Bright, 1995, 1/10; gross weight approximately: 27.9 grams; mounted in eighteen karat gold; length: 2 3/16in.
\$1,000 - 1,500

820
A diamond and gem-set bracelet
including: pink tourmaline, blue topaz and peridot; *estimated total diamond weight: 1.95 carats; mounted in eighteen karat bicolor gold; length: 7in.*
\$3,500 - 5,500

821
A pair of emerald and diamond earclips
centering oval-shaped emerald cabochons
measuring approximately: 9.3 x 7.5 x 4.6mm;
estimated total diamond weight: 2.00 carats; mounted in fourteen karat bicolor gold; length: 1 1/8in.
\$1,200 - 1,800

822
A freshwater cultured pearl and diamond necklace
mounted in eighteen karat gold; length approximately: 20 1/2in.
\$2,200 - 3,200

823
A multi-hued green tourmaline ring
centering an oval-shaped bluish-green tourmaline with square-cut green tourmaline shoulders; *central tourmaline weighing approximately: 13.40 carats; mounted in eighteen karat gold; size: 5 1/2*
\$1,000 - 1,500

824
A sapphire, ruby, diamond and enamel articulated snake bracelet
suspending a tasseled bead; *gross weight approximately: 54.0 grams, mounted in fourteen karat gold; length: 2 3/8in., adjustable (minor loss to enamel)*
\$1,500 - 2,500



825



826



827



828



829



830

825
A violet sapphire, ruby and diamond pendant
modified cushion-cut violet sapphire weighing
approximately: 9.00 carats; estimated total ruby
weight: 1.25 carats; estimated total diamond
weight: 2.50 carats; mounted in eighteen karat
gold; length: 2 1/16in.
\$3,500 - 5,500

826
A ruby and diamond heart necklace
centering a heart-shaped ruby; estimated total
diamond weight: 3.00 carats; gross weight
approximately: 55.2 grams; mounted in
eighteen karat bicolor gold; length: 16in.
\$1,400 - 1,800

827
A diamond and eighteen karat gold
panther link bracelet
detachable double "c" motif slide; estimated
total diamond weight: 2.20 carats; gross weight
approximately: 87.9 grams; length: 6 1/4in.
\$2,800 - 3,500

828
A ruby and diamond wide ring
oval-shaped ruby cabochon weighing
approximately: 3.00 carats; mounted in eighteen
karat tricolor gold; size: 6 1/4
\$3,000 - 5,000

829
A pair of diamond j-hoop earrings
estimated total diamond weight: 5.00 carats;
mounted in fourteen karat gold; length: 1in.
\$3,000 - 5,000

830
A ruby collar necklace
composed of a central oval-shaped ruby and
pavé-set marquise-cut rubies; mounted in
eighteen karat gold; approximate length: 17in.
\$3,000 - 5,000



831



832



833



834



835



836

831
A ruby and diamond owl brooch composed of circular and bead-shaped rubies and round brilliant-cut diamonds; *estimated total diamond weight: 1.90 carats; mounted in eighteen karat gold; length: 1 5/8in.*
\$4,000 - 6,000

832
A pair of colored cultured pearl and diamond earrings dark gray-black cultured pearls measuring approximately 9.9 and 9.7mm; *estimated total diamond weight: 1.00 carat; mounted in eighteen karat gold; length: 1 1/16in. (colored cultured pearls not tested for origin of color)*
\$1,000 - 1,500

833
A cultured pearl, black onyx and diamond bangle bracelet three baroque cultured pearls measuring approximately 15.5 x 14.0 to 14.5 x 13.5mm; *estimated total diamond weight: 1.40 carats; mounted in eighteen karat gold; diameter: 1 7/8in.*
\$2,500 - 3,500

834
A pair of gem-set "Casmir" hoop earclips, **Chopard** including: pink tourmaline, peridot and amethyst; *signed Chopard; mounted in eighteen karat gold; diameter: 15/16in.*
\$1,400 - 1,800

835
A carved tourmaline cameo and diamond pendant/enhancer carved multi-color tourmaline cameo measuring approximately: 40.0 x 35.2 x 11.4mm; *estimated total diamond weight: 2.75 carats; mounted in eighteen karat gold; length: 2 3/8in.*
\$1,400 - 1,800

836
A green tourmaline and diamond necklace central modified triangular-shaped green tourmaline measuring approximately: 22.0 x 17.5 x 11.5mm; *mounted in eighteen karat gold; length: 16 3/4in. (two diamonds deficient)*
\$2,000 - 3,000



837



838



839



840



841



842

837
An eighteen karat gold mesh scarf style necklace together with a pair of matching earrings
gross weight approximately: 194.7 grams;
necklace length: 39in.; earring length: 2in.
(earbacks in non-precious metal)
\$4,500 - 6,500

838
A colored cultured pearl, cultured pearl and diamond ribbon pendant/brooch
a ribbon of old-cut diamonds terminating on either end with a black cultured pearl, measuring approximately 7.8mm, and a drop-shaped cultured pearl, measuring approximately 9.3 x 7.3mm; estimated total diamond weight: 4.00 carats; mounted in eighteen karat gold; length: 2 1/2in. (pin finding in fourteen karat gold; colored cultured pearl not tested for origin of color)
\$1,800 - 2,500

839
A pair of ruby, sapphire, emerald and diamond butterfly earclips
composed of circular-cut and oval-shaped ruby, sapphire and emerald cabochons; estimated total diamond weight: 3.00 carats; mounted in eighteen karat bicolor gold; length: 1 3/4in.
\$3,500 - 5,500

840
A pair of diamond j-hoop earclips, Boucheron signed Boucheron, no. 523X1372B; mounted in eighteen karat gold; length: 15/16in.
\$1,000 - 1,500

841
A gem-set bracelet, Gübelin including: garnet, peridot and blue topaz; signed Gübelin, no. 40C-0468; mounted in eighteen karat gold; length: 7 1/4in.
\$1,800 - 2,500

842
A carved opal, emerald and diamond flower ring
carved opal flower measuring approximately: 26.1 x 19.5 x 7.7mm; signed Pac G.; mounted in eighteen karat gold; size: 5 1/2
\$800 - 1,200



843



844



845



846



847



848

843
A hardstone, polymer clay and diamond toucan brooch with sapphire eye composed of coral, lapis lazuli and chalcedony; mounted in eighteen karat gold; length: 1 3/8in. \$1,500 - 2,500

844
An eighteen karat gold wheat chain suspending a jade and fourteen karat gold pendant/enhancer endless chain; gross weight approximately: 118.6 grams; chain length: 37 1/2in.; pendant length: 2 1/4in. \$2,200 - 3,200

845
A pair of pink sapphire and diamond cluster earclips, M. W. Kern signed MW Kern, no. 13175; estimated total diamond weight: 4.50 carats; mounted in eighteen karat gold; length: 1 3/8in. (three pink sapphires deficient) \$2,500 - 3,500

846
A pink tourmaline and diamond cluster ring estimated total diamond weight: 1.75 carats; mounted in eighteen karat gold; size: 5 1/4 \$1,200 - 1,800

847
A colored cultured pearl, kunzite, pink sapphire, garnet and diamond necklace composed of pink sapphire beads alternating with pink baroque cultured pearls, measuring approximately 13.8 to 12.6mm diameter, suspending a modified pear-shape kunzite, measuring approximately: 27.6 x 21.9 x 11.3mm, and finished with a garnet-set ball clasp; mounted in eighteen karat gold; length: 15 1/2in. (cultured pearls not tested for origin of color) \$2,000 - 3,000

848
An amethyst and diamond ring central square-shaped cushion-cut amethyst measuring approximately: 15.1 x 15.0 x 9.7mm; mounted in eighteen karat gold; size: 6 1/2 \$2,500 - 3,500



849



850



851



852



853



854

849

A gem-set and diamond geometric bangle bracelet, Lavin

composed of blue topaz, garnet, amethyst and citrine; signed Lavin; estimated total diamond weight: 3.60 carats; mounted in eighteen karat bicolor gold; diameter: 2 3/16in.

\$3,000 - 5,000

850

A pair of South Sea cultured pearl and diamond earrings

South Sea cultured pearls measuring approximately 13.8 and 13.5mm; estimated total diamond weight: 1.90 carats; mounted in eighteen karat gold; length: 15/16in.

\$1,400 - 1,800

851

A chalcidony and colorless sapphire necklace, Jeff Gwin

including: agate, banded onyx and carnelian; signed Jeff Gwin, no. A900; mounted in eighteen karat gold; length: 17 1/2in.

\$1,400 - 1,600

852

A tanzanite, green tourmaline and pink sapphire pendant/enhancer, Kent Raible

with maker's mark for Kent Raible; gross weight approximately: 24.1 grams; mounted in eighteen karat gold; length: 1 7/8in.

\$1,500 - 2,500

853

A colored cultured pearl, cultured pearl, opal, paste and diamond necklace

central diamond weighing approximately: 1.30 carats; remaining diamonds weighing approximately: 2.75 carats total; gross weight approximately: 225.8 grams; mounted in eighteen karat and twenty-two karat gold; length: 21 1/4in. (colored cultured pearls not tested for origin of color; one opal and one decorative bead deficient)

\$10,000 - 15,000

854

An amethyst, tsavorite garnet and diamond ring

fancy-cut bubble motif amethyst measuring approximately: 22.0 x 11.4 x 8.0mm; mounted in eighteen karat gold; size: 5 1/2, with inner sizing spring (five tsavorites deficient)

\$1,000 - 1,500



855



856



857



858



859



860

855
A ancient coin, ruby and diamond necklace
estimated total ruby weight: 1.50 carats;
estimated total diamond weight: 2.15 carats;
gross weight approximately: 108.6 grams;
mounted in eighteen karat bicolor gold; length:
16 1/2in. (two diamonds deficient)
\$3,200 - 4,200

856
A colored cultured pearl, colored diamond
and diamond pendant, Sacco Designs
black cultured pearls and half-pearl measuring
approximately 8.8mm; *signed Sacco; estimated*
total diamond weight: 2.10 carats; mounted
in eighteen karat gold and platinum; length: 4
3/16in. (one diamond deficient, colored cultured
pearls and colored diamonds not tested for
origin of color)
\$2,000 - 3,000

857
A pair of emerald and diamond earrings,
Giovane
converts from pierced to non-pierced; earrings
hook together to use as a clip brooch; *signed*
Giovane, no. 94; estimated total oval-shaped
emerald cabochon weight: 3.00 carats;
estimated total diamond weight: 3.50 carats;
mounted in eighteen karat gold; length: 1
1/16in. (one diamond deficient)
\$2,500 - 3,500

858
A pair of ruby, sapphire, emerald and
diamond lucky charm motif earrings
lucky charms consist of: hearts, stars and moons;
estimated total diamond weight: 1.80 carats;
mounted in eighteen karat gold; length: 1 1/8in.
\$2,500 - 3,500

859
A colored South Sea cultured pearl, pink
sapphire, diamond and plique-à-jour
enamel tulip brooch
golden-brown South Sea cultured pearl
measuring approximately 13.7mm; *mounted in*
silver-topped eighteen karat gold; length: 3 1/4in.
(cultured pearl not tested for origin of color)
\$1,500 - 2,500

860
An amethyst five-row bracelet, Sophia D.
composed of oval-shaped amethyst each
measuring approximately: 8 x 6mm; *signed*
Sophia D., no. 1806; mounted in eighteen
karat gold; length: 7 1/8in.
\$4,000 - 6,000



861



862



863



864



865



866

861
A pair of multi-color sapphire button earclips, Chaumet, Paris
signed Chaumet, Paris, no. 139187; with French assay mark; estimated total multi-color sapphire weight: 5.50 carats; mounted in eighteen karat gold; diameter: 7/8in.
\$1,400 - 1,800

862
A cinnabar, hardstone, gem-set and diamond Artemis pendant/necklace, Heyoka depicting Artemis, kneeling within a crescent-moon, shooting an arrow into the sky; composed of moonstone, mother-of-pearl, emerald, malachite and rock crystal; *signed Heyoka; old European-cut diamond measuring approximately: 7.0 x 6.7mm; mounted in copper, silver and eighteen karat gold; length: 1in. (clasp in metal)*
\$1,000 - 1,500

863
A pair of ruby and diamond earclips
estimated total pear-shaped ruby weight: 2.40 carats; estimated total diamond weight: 6.00 carats; mounted in eighteen karat gold; length: 2 1/8in.
\$3,000 - 5,000

864
A semi-baroque cultured pearl and diamond necklace
graduated semi-baroque cultured pearls measuring approximately 17.4 x 16.3 to 12.2 x 11.0mm; *estimated total diamond weight: 1.00 carat; mounted in eighteen karat gold; length: 16 3/4in.*
\$1,400 - 1,800

865
A pair of ruby and diamond heart earclips composed of calibré-cut rubies; *estimated total diamond weight: 1.50 carats; mounted in eighteen karat gold; length: 1 1/16in.*
\$1,600 - 2,200

866
A colored diamond, diamond and enamel dome ring
estimated total diamond weight: 4.40 carats; mounted in eighteen karat white gold; size: approximately 6 with inner size (colored diamonds not tested for origin of color; one diamond deficient)
\$1,400 - 1,800



867



868



869



870



871



872

867

A sphenoid and diamond ring

central modified cushion-cut sphenoid measuring approximately: 16.1 x 17.0 x 6.4mm; *estimated total marquise-cut diamond weight: 1.15 carats; mounted in rhodium-plated eighteen karat gold; size: 5 (several gems deficient)*

\$1,800 - 2,500

868

A diamond and tourmaline bracelet

geometric links set with round brilliant-cut diamonds or oval and rectangular-cut green tourmalines; *estimated total diamond weight: 7.20 carats; mounted in fourteen karat white gold; length: 6 7/8in.*

\$4,500 - 6,500

869

A pair of diamond earclips

estimated total diamond weight: 2.10 carats; mounted in eighteen karat bicolor gold; length: 1 1/2in.

\$1,200 - 1,800

870

A pair of green tourmaline and diamond earclips

cushion-cut green tourmalines measuring approximately: 18.4 x 15.4 x 11.1 and 18.2 x 15.5 x 11.5mm; *estimated total diamond weight: 2.75 carats; mounted in rhodium-plated eighteen karat gold; length: 1 3/16in.*

\$1,500 - 2,500

871

A black cultured pearl and diamond leaf pendant/brooch

black cultured pearl measuring approximately 14.0mm; *estimated total diamond weight: 4.75 carats; mounted in eighteen karat white gold; length: 1 3/4in. (cultured pearl not tested for origin of color)*

\$1,500 - 2,500

872

A chrysoberyl and diamond ring

oval-shaped chrysoberyl measuring approximately: 13.8 x 12.0 x 6.9mm; *estimated total diamond weight: 1.00 carat; mounted in eighteen karat white gold; size: 5 1/2, with sizing balls*

\$1,000 - 1,500



873



874



875



876



877



878

873
A turquoise and diamond floral motif brooch, French
set with cabochon turquoise and round brilliant-cut diamonds; with French assay mark; estimated total diamond weight: 3.15 carats; mounted in eighteen karat bicolor gold; length: 2 13/16in. (one turquoise deficient)
\$3,000 - 5,000

874
A pair of turquoise and diamond button earclips, Hemmerle
circular-shaped turquoise cabochons measuring approximately: 12.5 and 12.2mm diameter; signed Hemmerle; estimated total diamond weight: 2.60 carats; mounted in eighteen karat gold; diameter: 1in.
\$1,500 - 2,500

875
An eighteen karat gold multi-strand necklace weighing approximately: 116.0 grams; length: 18in.
\$2,800 - 3,500

876
A pair of green tourmaline, tanzanite and diamond earrings, Kent Raible
with maker's mark for Kent Raible; mounted in eighteen karat bicolor gold; length: 1 7/16in.
\$1,200 - 1,800

877
A carved watermelon tourmaline, colored diamond and diamond butterfly pendant/brooch
mounted in eighteen karat gold; length: 2in. (colored diamonds not tested for origin of color; pin findings in fourteen karat gold)
\$1,200 - 1,800

878
A diamond and eighteen karat gold panther brooch
weighing approximately: 32.0 grams; length: 3 1/16in.
\$1,000 - 1,500



879



880



881



882



883



884

879

A carved multi-colored jadeite jade and diamond pendant with chain
carved jadeite jade measuring approximately: 47.0 x 34.3 x 12.7mm; *estimated total diamond weight: 1.20 carats; chain weighing approximately: 43.8 grams; mounted in fourteen karat gold; pendant length: 2 3/8in.; chain length: 28 3/4in.*
\$5,000 - 7,000

880

A pair of amethyst, emerald and diamond earrings
pear-shaped amethysts measuring approximately: 26.2 x 14.5 x 11.7 and 25.0 x 14.8 x 10.9mm; *estimated total diamond weight: 1.35 carats; mounted in fourteen karat gold; length: 1 3/8in. (earbacks in non-precious metal)*
\$1,200 - 1,800

881

An enamel and eighteen karat gold filigree bangle bracelet
gross weight approximately: 46.1 grams; diameter: 2 1/4in.
\$1,500 - 2,500

882

A pair of emerald and diamond earrings
estimated total emerald cabochon weight approximately: 5.00 carats; estimated total diamond weight: 1.90 carats; mounted in fourteen karat gold; length: 1in.
\$1,200 - 1,800

883

A diamond, ruby and eighteen karat bicolor gold elephant bangle bracelet
pavé-set round brilliant-cut diamond central elephant, all with ruby eyes; *gross weight approximately: 103.0 grams; diameter: 2 3/8in. (one ruby deficient)*
\$3,200 - 4,200

884

A pair of ruby and diamond earrings
converts from pierced to non-pierced; *estimated total circular-shaped ruby cabochon weight: 9.00 carats; estimated total diamond weight: 1.40 carats; mounted in eighteen karat gold; length: 13/16in.*
\$1,500 - 2,500



885



886



887



888



889



890

885

A diamond rose brooch composed of pavé-set round brilliant-cut diamonds; *estimated total diamond weight: 4.00 carats; mounted in eighteen karat white gold; length: 2 3/8in. (one diamond deficient)*
\$3,000 - 5,000

886

A peridot and diamond cruciform pendant with diamond collet-set chain mounted in eighteen karat white gold; pendant length: 2in.; chain length: 16 1/4in. (one diamond deficient; metal magnetic clasp)
\$2,000 - 3,000

887

A pair of aquamarine and diamond earclips, Doris Panos, 2000 with maker's mark for Doris Panos; *estimated total oval-shaped aquamarine weight: 11.00 carats; estimated total diamond weight: 1.40 carats; mounted in eighteen karat white gold; length: 1 3/16in.*
\$1,400 - 1,800

888

A pair of peridot, spessartite garnet and diamond earrings *estimated total modified rectangular cushion-cut peridot weight: 21.25 carats; estimated total square cushion-cut spessartite garnet weight: 3.00 carats; estimated total diamond weight: 1.40 carats; mounted in eighteen karat white gold; length: 1 9/16in.*
\$1,500 - 2,500

889

An opal and diamond swan brooch central pear-shaped opal measuring approximately: 19.1 x 11.7 x 3.7mm; *estimated total diamond weight: 1.00 carat; mounted in eighteen karat yellow and fourteen karat white gold; length: 1 1/8in.*
\$1,200 - 1,800

890

A peridot line bracelet channel set with square step-cut peridots, each measuring approximately: 6.0 x 6.0 x 3.3 to 4.2mm; mounted in platinum; length: 6 7/8in.
\$1,500 - 2,500



891



892



893



894



895



896

891
A diamond dome ring composed of pavé-set round brilliant-cut diamonds; *estimated total diamond weight: 4.90 carats; mounted in platinum; size: 5*
\$1,500 - 2,500

892
A pair of retro jadeite jade and diamond earclips, circa 1945 bi-shaped jadeite jade measuring approximately: 13.3 and 13.2mm; *estimated total diamond weight: 1.30 carats; mounted in fourteen karat white gold; length: 7/8in.*
\$1,000 - 1,500

893
A turquoise, black onyx and diamond love bird brooch oval-shaped turquoise cabochons measuring approximately: 15.2 x 11.0 x 8.9 and 13.2 x 11.4 x 9.1mm; with black onyx cabochon eyes; *estimated total diamond weight: 3.70 carats; mounted in eighteen karat gold and platinum; length: 1 3/4in. (pin finding deficient)*
\$2,000 - 3,000

894
A star ruby and diamond ring circular-shaped star ruby cabochon in a round brilliant-cut diamond surround; *ruby cabochon weighing approximately: 22.00 carats; mounted in fourteen karat white gold; size: 4 3/4*
\$2,000 - 3,000

895
A sapphire, ruby, emerald, cultured pearl and diamond bracelet composed of a sapphire bead woven bracelet with a clasp of leaf-carved sapphires, rubies and emeralds, interspersed with button-shaped cultured pearls measuring approximately 5.7 to 3.5mm; *mounted in eighteen karat white gold; length: 7 1/4in. (two cultured pearls deficient)*
\$1,000 - 1,500

896
A pair of diamond "huggie" hoop earrings suspending earring pendants of chain motif *estimated total diamond weight: 4.00 carats; mounted in eighteen karat gold; length: 2 1/4in.*
\$2,500 - 3,500



897



898



899



900



901



902

897
A multi-color sapphire, black onyx and diamond bouquet and urn pendant with silver chain
estimated total diamond weight: 2.30 carats; estimated total multi-color sapphire weight: 1.40 carats; mounted in eighteen karat white gold; pendant length: 2 3/4in.; chain length: 17in.
\$2,500 - 3,500

898
A pair of sapphire and diamond earrings converts from pierced to non-pierced; *estimated total sapphire weight: 15.00 carats; mounted in eighteen karat gold; length: 1in.*
\$1,400 - 1,800

899
An emerald and diamond scroll brooch
estimated total diamond weight: 1.60 carats; mounted in platinum; length: 2 13/16in. (three diamonds deficient)
\$1,000 - 1,500

900
A prehnite, pink sapphire, tsavorite garnet and diamond ring
oval-shaped prehnite cabochon measuring approximately: 20.3 x 14.2 x 11.4mm; *estimated total diamond weight: 1.00 carat; mounted in eighteen karat white gold; size: 6 (two tsavorite garnets deficient)*
\$2,000 - 3,000

901
A pink and blue sapphire and diamond love bird brooch
oval-shaped blue sapphire weighing approximately: 3.50 carats; triangular-shaped pink sapphire weighing approximately: 3.25 carats; estimated total diamond weight: 1.30 carats; mounted in eighteen karat white gold and platinum; length: 2 1/2in.
\$3,000 - 5,000

902
A pair of sapphire and diamond flower earrings
composed of diamond centers surrounded by calibré-cut sapphire petals; *mounted in eighteen karat white gold; diameter: 11/16in.*
\$2,000 - 3,000



903



904



905



906



907



908

903
A pair of diamond earrings, Adler converts from pierced to non-pierced; *signed Adler*; estimated total diamond weight: 6.00 carats; mounted in eighteen karat white gold; length: 1 1/4in.
\$2,500 - 3,500

904
A pink tourmaline, pink and blue sapphire and diamond multi-strand bracelet composed of nine strands of faceted pink tourmaline beads; oval-shaped blue sapphire cabochon weighing approximately: 15.00 carats; estimated total diamond weight: 1.95 carats; mounted in silver; length: 7 1/2in.
\$2,500 - 3,500

905
A pair of pink sapphire viola flower earclips, Fred Leighton *signed Fred Leighton*; mounted in eighteen karat white gold; length: 1 1/4in.
\$2,000 - 3,000

906
A pair of emerald and diamond earclips estimated total oval-shaped emerald cabochon weight: 20.00 carats; estimated total diamond weight: 1.25 carats; mounted in eighteen karat white gold; length: 1 3/16in. (findings in fourteen karat white gold)
\$1,400 - 1,800

907
A colored diamond and diamond five-row ring composed of rows of pale yellow diamonds separated by rows of diamonds; estimated total diamond weight: 2.35 carats; mounted in fourteen karat white gold; size: 8 (colored diamonds not tested for origin of color)
\$1,200 - 1,800

908
A cultured pearl and diamond articulated icicle motif pendant/brooch cultured pearls measuring approximately 9.2 to 8.2mm; estimated total diamond weight: 4.50 carats; mounted in ten karat bicolor gold; length: 4 1/4in.
\$2,500 - 3,500



909



910



911



912



913



914

909

A turquoise and diamond ring
oval-shaped turquoise cabochon, measuring approximately: 16.8 x 12.8 x 9.2mm, in a marquise and round brilliant-cut diamond surround; *estimated total diamond weight: 4.30 carats; mounted in platinum; size: 5 1/4, with inner sizing spring*
\$2,500 - 3,500

910

A yellow sapphire and diamond orchid brooch
estimated total diamond weight: 1.30 carats; mounted in eighteen karat bicolor gold; length: 3in. (two yellow sapphires deficient)
\$2,000 - 3,000

911

A pair of South Sea cultured pearl and diamond bow motif pendant earclips
oval-shaped South Sea cultured pearls measuring approximately 18.4 x 14.6 and 16.9 x 14.3mm; *estimated total diamond weight: 2.25 carats; mounted in fourteen karat white gold; length: 1 11/16in.*
\$2,000 - 3,000

912

A pair of diamond and pink tourmaline earrings
converts from pierced to non-pierced; elongated pear-shaped pink tourmaline measuring approximately: 21.3 x 10.7 x 7.0 and 20.5 x 10.7 x 6.5mm; *estimated total diamond weight: 3.20 carats; mounted in platinum; length: 1 7/8in.*
\$2,000 - 3,000

913

A diamond and synthetic sapphire bracelet
composed of two lines of transitional-cut diamonds edged with lines of synthetic sapphires; *estimated total diamond weight: 8.00 carats; mounted in platinum; length: 6 5/8in.*
\$3,500 - 5,500

914

A blue topaz cruciform pendant/enhancer
composed of cut-corner rectangular step-cut blue topaz; *mounted in eighteen karat white gold; length: 1 3/4in. (two gems in bail deficient)*
\$1,400 - 1,800



915



916



917



918



919



920

915

A sapphire and diamond leaf brooch
one leaf invisibly-set with square-cut sapphires, opposing leaf set with round brilliant-cut diamonds, both with baguette-cut stems; *estimated total diamond weight: 3.50 carats; mounted in eighteen karat white gold; length: 1 3/4in.*
\$4,000 - 6,000

916

A pair of pink sapphire and diamond flower earrings
estimated total pink sapphire weight: 7.65 carats; mounted in eighteen karat white gold; length: 1in.
\$2,200 - 3,200

917

A pink sapphire and diamond flower ring
estimated total pink sapphire weight: 4.25 carats; mounted in eighteen karat white gold; size: 6 1/4 (one pink sapphire deficient)
\$1,800 - 2,500

918

A pair of aquamarine, opal and diamond earrings
elongated pear-shaped aquamarines weighing approximately: 38.00 carats; mounted in fourteen and eighteen karat white gold; length: 2 1/4in. (crazing to opals)
\$1,000 - 1,500

919

A pink sapphire, diamond and eighteen karat white gold wristwatch with pink leather strap, Jaeger-LeCoultre
Reverso with mechanical movement, silver tone dial with mother-of-pearl center, sapphire crystal, diamond set bezel and lugs, cabochon pink sapphire set in lugs and crown, buffed case back with diamond border on reverse, completed by original crocodile veritable strap and 18k deployant clasp; *case, dial, strap and buckle signed Jaeger LeCoultre (case not opened); diameter: 21mm*
\$3,000 - 5,000

920

An aquamarine and diamond ring
estimated total aquamarine weight: 6.55 carats; estimated total diamond weight: 1.40 carats; mounted in platinum and eighteen karat gold; size: 5 1/2
\$1,800 - 2,500



921



922



923



924



925



926

921
A pair of sapphire and diamond dogwood flower earrings
estimated total diamond weight: 2.25 carats; mounted in eighteen karat white gold; diameter: 1in.
\$2,200 - 3,200

922
A gem-set, synthetic ruby, enamel and diamond dragonfly brooch
composed of: ruby, emerald, garnet and sapphire; *estimated total diamond weight: 2.00 carats; mounted in fourteen karat bicolor gold; length: 2 1/4in. (loss to enamel)*
\$2,500 - 3,500

923
A sapphire and diamond stylized leaf pendant/necklace
composed of pavé-set gradated circular-cut sapphires and round brilliant-cut diamonds; *estimated total diamond weight: 4.00 carats; mounted in eighteen karat gold and titanium; length: 18 3/8in. (clasp in silver)*
\$3,500 - 5,500

924
A pair of cultured pearl, ruby, sapphire, emerald and diamond bouquet motif earrings
converts from pierced to non-pierced; composed of carved leaf-shaped rubies, sapphires and emeralds and half-round cultured pearls in pavé-set diamond pots, suspending oval-shaped cultured pearls; *mounted in eighteen karat white and fourteen karat yellow gold; length: 2in.*
\$1,500 - 2,500

925
A pair of diamond interlocking rectangles earclips
estimated total diamond weight: 7.00 carats; mounted in eighteen karat white gold; length: 1 1/4in. (findings in fourteen karat white gold)
\$2,500 - 3,500

926
A pair of sapphire and diamond flower earrings
composed of round-shaped sapphire cabochons accented by round-cut diamonds; *mounted in eighteen karat white gold; diameter: 1 1/8in.*
\$1,000 - 1,500



927



928



929



930



931



932

927

A pink and blue sapphire, peridot and diamond cruciform pendant with fourteen karat white gold chain
mounted in eighteen karat white gold; chain length: 21in.; pendant length: 3 11/16in. (one peridot deficient; silver magnetic clasp)
\$1,500 - 2,500

928

A pink tourmaline and diamond ring
pear-shaped pink tourmaline measuring approximately: 18.7 x 12.0 x 6.7mm; mounted in eighteen karat white gold; size: 5 3/4
\$2,000 - 3,000

929

A tanzanite and diamond pendant/enhancer, Sacco Designs
signed Sacco; cushion-shaped tanzanite weighing approximately: 12.00 carats; estimated total diamond weight: 5.00 carats; mounted in platinum; length: 2in.
\$3,500 - 5,500

930

A pair of emerald, sapphire and diamond heart and bow motif pendant earrings
featuring heart-shaped emerald and sapphire cabochons; estimated total diamond weight: 1.80 carats; mounted in eighteen karat white gold; length: 1 5/8in.
\$2,200 - 3,200

931

A printed enamel bangle bracelet, Michaela Frey
of abstract design; composed of white-tone metal; signed Michaela Frey Wien; diameter: 2 7/16in. (minor loss to enamel)
\$3,000 - 5,000

932

A printed enamel bangle bracelet, Michaela Frey
of mythological motif; composed of yellow-tone metal; signed Michaela Frey Wien; diameter: 2 7/16in.
\$2,000 - 3,000



933



934



935



936



937



938

933
A green printed enamel hinged bracelet, Hermès depicting Apollo; composed of yellow-tone metal; *signed Hermès*; diameter: 2 3/8in.
\$300 - 600

934
A purple enamel "clic H" bracelet, Hermès composed of yellow-tone metal; *signed Hermès*; diameter: 2 1/8in.
\$200 - 400

935
A printed enamel "Carioca" hinged bracelet, Hermès composed of yellow-tone metal; *signed Hermès*; diameter: 2 1/4in. (loss to enamel)
\$300 - 600

936
A blue enamel "clic H" bracelet, Hermès composed of yellow-tone metal; *signed Hermès*; diameter: 2 3/8in.
\$300 - 600

937
A printed enamel "Brazil" bangle bracelet, Hermès composed of yellow-tone metal; *signed Hermès*; diameter: 2 7/16in.
\$300 - 600

938
A printed enamel lion motif hinged bracelet, Hermès composed of yellow-tone metal; *signed Hermès*; diameter: 2 3/8in.
\$200 - 400



939



940



941



942

939

A lime green enamel "clac-clac H" bracelet, Hermès
composed of yellow-tone metal; *signed Hermès*;
diameter: 2 3/8in.
\$300 - 600

941

A lavender enamel "clac-clac H" bracelet, Hermès
composed of yellow-tone metal; *signed Hermès*;
diameter: 2 3/8in.
\$300 - 600

940

A black enamel "clac-clac H" bracelet, Hermès
composed of white-tone metal; *signed Hermès*;
diameter: 2 3/16in.
\$300 - 600

942

A pair of printed enamel earclips, Hermès
of cheetah motif; composed of yellow-tone
metal; *each signed Hermès*; *length: 1in.*
\$400 - 600

End of Sale

CONTACTS

OFFICERS

Laura King Pfaff
Chairman

Malcolm Barber
Chief Executive Officer

Patrick Meade
Chief Operating Officer

Leslie Wright
Vice President, Trusts and Estates

Jon King
Vice President, Business Development

Vice Presidents, Specialists

Susan F. Abeles

Rupert Banner

Gary Espinosa

Judith Eurich

Alan Fausel

Mark Fisher

Martin Gammon

Dessa Goddard

Jim Haas

Scot Levitt

Frank Maraschiello

Mark Osborne

Hadji Rahimpour

Brooke Sivo

Jeffrey Smith

REPRESENTATIVES

Arizona

Terri Adrian-Hardy

Tel: (480) 994 5362

California - Central Valley

David Daniel

Tel: (916) 364 1645

Southern California

Christine Eisenberg

Tel: (949) 646 6560

Colorado - Denver

Julie Segraves

Tel: (720) 355 3737

District of Columbia/Mid-Atlantic

Martin Gammon

Tel: (202) 333 1696

Florida

Tel: (305) 228 6600

Georgia

Mary Moore Bethea

Tel: (404) 842 1500

Illinois

Ricki Harris

Tel: (312) 475 3922, (773) 267 3300

Massachusetts/Boston/New England

Amy Corcoran

Tel: (617) 742 0909

Nevada

David Daniel

Tel: (775) 831 0330

New Jersey & Delaware

Margaret Tierney

Tel: (610) 644-1199

New Mexico

Leslie Trilling

Tel: (505) 820 0701

Oregon

Sheryl Acheson

Tel: (503) 312 6023

Texas

Amy Lawch

Tel: (713) 621 5988

Washington

Heather O'Mahony

Tel: (206) 218 5011

Canada

Toronto, Ontario

Jack Kerr-Wilson,

Tel: (416) 462 9004

Montreal, Quebec

David Kelsey

Tel: (514) 341 9238

BONHAMS *

NEW YORK DEPARTMENTS

580 Madison Avenue

New York, New York 10022

Tel: (212) 644 9001

Director, Business Development

Jon King, (212) 644 9033

20th Century Decorative Arts

Frank Maraschiello, (212) 644 9059

Beth Vilinsky, (212) 710 1306

Books & Manuscripts/

Prints & Photographs

Christina Geiger, (212) 644 9094

Cassandra Hatton, (212) 461 6531

Chinese Works of Art & Paintings

Bruce MacLaren, (917) 206 1677

Collectors' Motorcars & Motorcycles

Rupert Banner, (212) 461 6515

Eric Minoff, (917) 206 1630

Evan Ide (Consultant)

Furniture, Decorative Arts & Silver

Karl Green, (212) 710 1305

Victoria Ayers, (212) 461 6532

Madelia Ring, (212) 710 1300

Fine Art

American

Alan Fausel, (212) 644 9039

Kayla Carlsen, (917) 206 1699

Contemporary

Jeremy Goldsmith, (917) 206 1656

European Paintings

Madalina Lazen, (212) 644-9108

Impressionist & Modern

Tanya Wells, (917) 206 1685

Japanese Works of Art

Jeff Olson, (212) 461 6516

Jewelry

Susan F. Abeles, (212) 461 6525

Virginia Salem, (212) 644 9046

Maritime Paintings & Works of Art

Independent Contractor

Gregg Deitrich, (212) 644 9001

Russian Fine & Decorative Arts

Yelena Harbick, (212) 644 9136

Space History

Cassandra Hatton, (212) 461 6531

Trusts & Estates

Lauren Kantor, (212) 461 6521

Victoria Richardson, (212) 461 6518

Watches & Clocks

Jonathan Snellenburg, (212) 461 6530

Wine

Gary D'Urso, (917) 206 1653

Whisky & Spirits

Joseph Hyman, (917) 206 1661

CLIENT SERVICES DEPARTMENT

San Francisco

Tel: (415) 861 7500

Fax: (415) 861 8951

Los Angeles

Tel: (323) 850 7500

Fax: (323) 850 6090

Monday through Friday

8.30am to 5pm

BONHAMS *

SAN FRANCISCO DEPARTMENTS

220 San Bruno Avenue

San Francisco California 94103

Tel: (800) 223 2854

20th Century Fine Art

Sarah Nelson, ext. 33311

Arms & Armor

Paul Carella, ext. 33360

James Ferrell, ext. 33332

David Geiger, ext. 33331

Asian Works of Art

Dessa Goddard, ext. 33333

Books & Manuscripts

Adam Stackhouse, ext. 33266

Collectibles

Jaynes Friedman, ext. 33366

Consultant, Toys & Trains

Decorative Arts

Peter Scott, ext. 33326

Furniture & Decorative Arts, American

Brooke Sivo, ext. 33238

Furniture & Decorative Arts, European

Jeffrey Smith, ext. 33413

Elizabeth Conlan, ext. 33226

Jewelry & Watches

Deborah Boskin, ext. 33362

Lynne Arkin, ext. 33306

Collectors' Motorcars & Motorcycles

Mark Osborne, ext. 33353

Jakob Greisen, ext. 33284

Museum Services

Laura King Pfaff, ext. 33210

Native American Art

Jim Haas, ext. 33294

California & Western

Paintings & Sculpture

Aaron Bastian, ext. 33241

Photographs

Prints

Judith Eurich, ext. 33259

Oriental Rugs & Carpets

Hadji Rahimpour, ext. 33392

Space History

Adam Stackhouse, ext. 33266

Period Art & Design Auctions

Christine Skinner, ext. 33266

Trusts & Estates

Laura King Pfaff, ext. 33210

Wine

Doug Davidson, ext. 33363

Writing Instruments

Ivan Briggs, ext. 33255

New York

Tel: (212) 644 9001

Fax: (323) 644 9009

Monday through Friday

9am to 5.30pm

Toll Free

Tel: (800) 223 2854

BONHAMS *

LOS ANGELES DEPARTMENTS

7601 W. Sunset Boulevard

Los Angeles California 90046

Tel: (800) 223 2854

20th Century Decorative Arts

Angela Past, ext. 65422

Katie Nartonis, ext. 65445

African, Oceanic & Pre-Columbian Art

Fredric W. Backlar, ext. 65416

Books & Manuscripts

Catherine Williamson, ext. 65442

Coins & Banknotes

Paul Song, ext. 65455

Entertainment Memorabilia

Lucy Carr, ext. 65467

Dana Hawkes, (978) 283 1518

Furniture & Decorative Arts

Andrew Jones, ext. 65432

Jewelry & Watches

Michael Larsen, ext. 65407

Milena Denis, ext. 65434

Collectors' Motorcars & Motorcycles

Nick Smith, ext. 65470

Modern, Contemporary &

Latin American Fine Art

Alexis Yabuta, ext. 65469

Cecilia Dan, ext. 65441

Photographs

Prints

Morisa Rosenberg, ext. 65435

Natural History

Independent Contractors:

Thomas E. Lindgren, ext. 65437

Claudia Florian, G.J.G., ext. 65437

California & Western

Paintings & Sculpture

Scot Levitt, ext. 65425

Paintings - European

Mark Fisher, ext. 65488

Period Art & Design Auctions

Tim McNab, ext. 65409

Silver

Aileen Ward, ext 65463

Trusts & Estates

Leslie Wright, ext. 65408

Joseph Francaviglia, ext. 65443

Wine

Walker Strangis, ext. 65404

The following information is recorded
and available 24 hours a day, 7 days a
week, through our telephone system:

- Auction and Preview Information
- Directions to Bonhams's salesrooms
- Automated Auction Results

* Indicates saleroom

To complete this form, check the Auction Catalog(s) you would like to order, fill in the price in the Total column and fax to +1 (415) 861 8951, or mail to:

Bonhams
220 San Bruno Avenue
San Francisco, California 94103

Are you a current catalog subscriber?

☐ Yes ☐ No

If you have any questions please contact us at +1 (800) 223 2854, ext. 3550.

US Auction Catalog	Issues per year**	Domestic address*	International address*
20th Century Furniture & Decorative Arts	4	<input type="checkbox"/> \$160	<input type="checkbox"/> \$200
African, Oceanic & Pre-Columbian Art	3	<input type="checkbox"/> \$120	<input type="checkbox"/> \$150
Arms, Armor & Modern Sporting Guns	2	<input type="checkbox"/> \$80	<input type="checkbox"/> \$100
California & American Paintings & Sculpture	5	<input type="checkbox"/> \$200	<input type="checkbox"/> \$250
Coins & Banknotes	4	<input type="checkbox"/> \$100	<input type="checkbox"/> \$140
Entertainment Memorabilia & Collectables	3	<input type="checkbox"/> \$120	<input type="checkbox"/> \$150
European & American Furniture & Decorative Arts	8	<input type="checkbox"/> \$320	<input type="checkbox"/> \$400
European Paintings	3	<input type="checkbox"/> \$120	<input type="checkbox"/> \$150
Fine & Rare Wine and Whisky (5 Wine and 2 Whisky)	7	<input type="checkbox"/> \$280	<input type="checkbox"/> \$350
Fine Asian Works Of Art	7	<input type="checkbox"/> \$280	<input type="checkbox"/> \$350
Fine Books & Manuscripts	4	<input type="checkbox"/> \$160	<input type="checkbox"/> \$200
Fine Jewelry	8	<input type="checkbox"/> \$320	<input type="checkbox"/> \$400
Fine Oriental Rugs & Carpets	4	<input type="checkbox"/> \$160	<input type="checkbox"/> \$200
Fine Watches	3	<input type="checkbox"/> \$120	<input type="checkbox"/> \$150
Fine Writing Instruments	2	<input type="checkbox"/> \$50	<input type="checkbox"/> \$70
Japanese Works of Art	2	<input type="checkbox"/> \$80	<input type="checkbox"/> \$100
Modern & Contemporary Art and Made In California	6	<input type="checkbox"/> \$240	<input type="checkbox"/> \$300
Motor Cars, Motorcycles & Automobilia	6	<input type="checkbox"/> \$330	<input type="checkbox"/> \$390
Native American & Tribal Art	3	<input type="checkbox"/> \$120	<input type="checkbox"/> \$150
Natural History	3	<input type="checkbox"/> \$120	<input type="checkbox"/> \$150
Maritime Paintings & Decorative Arts	2	<input type="checkbox"/> \$80	<input type="checkbox"/> \$100
Photographs	2	<input type="checkbox"/> \$80	<input type="checkbox"/> \$100
Prints	2	<input type="checkbox"/> \$80	<input type="checkbox"/> \$100
Space History	1	<input type="checkbox"/> \$40	<input type="checkbox"/> \$50
All Categories	94	<input type="checkbox"/> \$3,760	<input type="checkbox"/> \$4,700
Estate auctions are held monthly in San Francisco and Los Angeles. Catalogs for estate auctions are partially illustrated and available approximately one week prior to the auction.			
Period Art & Design Auctions (estate auctions in San Francisco)	11	<input type="checkbox"/> \$150	N/A
Period Art & Design Auctions (estate auctions in Los Angeles)	11	<input type="checkbox"/> \$150	N/A
Bonhams publishes a quarterly magazine to keep you apprised of the auction market.			
Bonhams Magazine	4	<input type="checkbox"/> \$30	<input type="checkbox"/> \$30
*Any applicable sales taxes and shipping included in Subscription Price.		TOTAL _____	

**The number of auction catalogs and sales listed for a subscription are strictly estimates. We are not responsible for refunds or credits if the number of sales alters from the estimate. Some of the above categories may include our auctions in other locations.

Send Catalogs to:

Name _____
Address _____
City _____ State ____ Zip _____ Country _____
Telephone _____ Fax _____
E-mail _____
Client Number (internal use only) _____

Method of Payment

☐ Check/Money Order enclosed for \$: _____
Payable to Bonhams & Butterfields

☐ Visa ☐ Mastercard ☐ American Express

Card Number _____
16-digit Number

Expiration Date ____ / ____

Cardholder Name _____

Address _____

City _____ State ____ Zip _____ Country _____

Signature _____ Date _____

Auction Registration Form

(Attendee / Absentee / Online / Telephone Bidding)

Please circle your bidding method above.

<input type="checkbox"/>	<input type="checkbox"/>	<input type="checkbox"/>	<input type="checkbox"/>
--------------------------	--------------------------	--------------------------	--------------------------

Paddle number (for office use only)

General Notice: This sale will be conducted in accordance with Bonhams Conditions of Sale, and your bidding and buying at the sale will be governed by such terms and conditions. Please read the Conditions of Sale in conjunction with the Buyer's Guide relating to this sale and other published notices and terms relating to bidding. Payment by personal or business check may result in your property not being released until purchase funds clear our bank. Checks must be drawn on a U.S. bank.

Notice to Absentee Bidders: In the table below, please provide details of the lots on which you wish to place bids at least 24 hours prior to the sale. Bids will be rounded down to the nearest increment. Please refer to the Buyer's Guide in the catalog for further information relating to instructions to Bonhams to execute absentee bids on your behalf. Bonhams will endeavor to execute bids on your behalf but will not be liable for any errors or non-executed bids.

Notice to First Time Bidders: New clients are requested to provide photographic proof of ID - passport, driving license, ID card, together with proof of address - utility bill, bank or credit card statement etc. Corporate clients should also provide a copy of their articles of association / company registration documents, together with a letter authorizing the individual to bid on the company's behalf. Failure to provide this may result in your bids not being processed. For higher value lots you may also be asked to provide a bankers reference.

Notice to online bidders: If you have forgotten your username and password for www.bonhams.com, please contact Client Services.

If successful

I will collect the purchases myself ☐
Please contact me with a shipping quote (if applicable) ☐
I will arrange a third party to collect my purchase(s) ☐

Please mail or fax the completed Registration Form and requested information to:

Bonhams Client Services Department
220 San Bruno Avenue
San Francisco, California 94103
Tel +1 (800) 223 2854 x 33550
Fax +1 (415) 861 8951
Automated Auction Results
Tel +1 (800) 223 2854 ext. 33400

Sale title:		Sale date:	
Sale no.		Sale venue:	
General Bid Increments: \$10 - 200by 10s \$200 - 500by 20 / 50 / 80s \$500 - 1,000by 50s \$1,000 - 2,000by 100s \$2,000 - 5,000by 200 / 500 / 800s \$5,000 - 10,000by 500s \$10,000 - 20,000by 1,000s \$20,000 - 50,000by 2,000 / 5,000 / 8,000s \$50,000 - 100,000by 5,000s \$100,000 - 200,000by 10,000s above \$200,000at the auctioneer's discretion The auctioneer has discretion to split any bid at any time.			
Customer Number		Title	
First Name		Last Name	
Company name (to be invoiced if applicable)			
Address			
City		County / State	
Post / Zip code		Country	
Telephone mobile		Telephone daytime	
Telephone evening		Fax	
Telephone bidders: indicate primary and secondary contact numbers by writing ① or ② next to the telephone number.			
E-mail (in capitals) _____			
By providing your email address above, you authorize Bonhams to send you marketing materials and news concerning Bonhams and partner organizations. Bonhams does not sell or trade email addresses.			
I am registering to bid as a private client <input type="checkbox"/>		I am registering to bid as a trade client <input type="checkbox"/>	
Resale: please enter your resale license number here _____ We may contact you for additional information.			

Please note that all telephone calls are recorded.

Type of bid (A-Absentee, T-Telephone)	Lot no.	Brief description (In the event of any discrepancy, lot number and not lot description will govern.) If you are bidding online there is no need to complete this section.	MAX bid in US\$ (excluding premium and applicable tax) Emergency bid for telephone bidders only*

You instruct us to execute each absentee bid up to the corresponding bid amount indicated above.

* Emergency Bid: A maximum bid (exclusive of Buyer's Premium and tax) to be executed by Bonhams only if we are unable to contact you by telephone or should the connection be lost during bidding.

BY SIGNING THIS FORM YOU AGREE THAT YOU HAVE READ AND UNDERSTAND OUR CONDITIONS OF SALE AND AGREE THAT YOU SHALL BE LEGALLY BOUND BY THEM. THIS AFFECTS YOUR LEGAL RIGHTS.	
Your signature:	Date:



Fine Jewelry

Thursday October 17
New York

Preview

September 27-29, San Francisco
October 4-6, Los Angeles
October 12-17, New York

+1 212 644 9046
virginia.salem@bonhams.com

A diamond solitaire ring
\$250,000 - 450,000



Fine European Furniture & Decorative Arts

Monday October 28, 10am
San Francisco

Preview
October 25-28

+1 415 503 3413
furniture.us@bonhams.com

A fine Louis XIV style gilt bronze mounted
boullework and ebonized *table de milieu*,
Henry Dasson, fourth quarter 19th century
\$10,000 - 15,000



Fine Watches, Wristwatches & Clocks

December 12, New York
Consignments now invited

+1 212 461 6530
watches.us@bonhams.com

Property of a Russian Prince
Audemars Piguet. A rare and very fine 18K gold
chronograph wristwatch, No. 45598, 1940's
\$30,000 - 50,000