

Bonhams

Salon Jewelry and Watches

Monday December 9, 2013
New York



Salon Jewelry and Watches

Monday December 9, 2013 at 1pm
New York

Bonhams

580 Madison Avenue
New York, New York 10022
bonhams.com

Preview

San Francisco

Friday November 15, 12pm to 5pm
Saturday November 16, 12pm to 5pm
Sunday November 17, 12pm to 5pm

Los Angeles

Friday November 22, 12pm to 5pm
Saturday November 23, 12pm to 5pm
Sunday November 24, 12pm to 5pm

New York

Thursday December 5, 10am to 5pm
Friday December 6, 10am to 5pm
Saturday December 7, 12pm to 5pm
Sunday December 8, 12pm to 5pm

Bids

+1 (212) 644 9001
+1 (212) 644 9009 fax

To bid via the internet please
visit www.bonhams.com

Sale Number: 21036

Lots 301 - 732

Catalog: \$35

Inquiries

Matthew Girling
Group Jewelry Director
+44 207 468 8278
matthew.girling@bonhams.com

New York

Susan Abeles, Head of Jewelry US
+1 (212) 461 6525
susan.abeles@bonhams.com

Virginia Salem, G.G.

Director New York
+1 (212) 644 9046
virginia.salem@bonhams.com

Carmela Manoli, G.G.

+1 (212) 644 9035
carmela.manoli@bonhams.com

Los Angeles

Emily Marchick, G.G.
+1 (323) 436 5483
emily.marchick@bonhams.com

San Francisco

Deborah Boskin
+1 (415) 503 3362
deborah.boskin@bonhams.com

Lynne Arkin, G.G.

+1 (415) 503 3306
lynne.arkin@bonhams.com

Karen Fenech, G.G.

+1 (415) 503 3250
karen.fenech@bonhams.com

Automated Results Service
+1 (800) 223 2854

Online bidding will be available
for this auction. For further
information please visit:
www.bonhams.com/21036

Please see pages 2 to 6
for bidder information including
Conditions of Sale, after-sale
collection and shipment.

Illustrations

Front cover: Lot 416

Title page: Lot 452

Back cover: Lot 345



CONDITIONS OF SALE

The following Conditions of Sale, as amended by any published or posted notices or verbal announcements during the sale, constitute the entire terms and conditions on which property listed in the catalog shall be offered for sale or sold by Bonhams & Butterfields Auctioneers Corp. and any consignor of such property for whom we act as agent. If live online bidding is available for the subject auction, additional terms and conditions of sale relating to online bidding will apply; see www.bonhams.com/WebTerms for the supplemental terms. As used herein, "Bonhams," "we" and "us" refer to Bonhams & Butterfields Auctioneers Corp.

1. As used herein, the term "bid price" means the price at which a lot is successfully knocked down to the purchaser. The term "purchase price" means the aggregate of (a) the bid price, (b) a PREMIUM retained by us and payable by the purchaser EQUAL TO 25% OF THE FIRST \$100,000 OF THE BID PRICE, 20% OF THE AMOUNT OF THE BID PRICE ABOVE \$100,000 UP TO AND INCLUDING \$2,000,000, AND 12% OF THE AMOUNT OF THE BID PRICE OVER \$2,000,000, and (c) unless the purchaser is exempt by law from the payment thereof, any California, Arizona, Colorado, Connecticut, Florida, Georgia, Illinois, Massachusetts, Nevada, New York, Pennsylvania, Texas, Washington, D.C., Washington state, or other state or local sales tax (or compensating use tax) and other applicable taxes.

2. On the fall of the auctioneer's hammer, the highest bidder shall have purchased the offered lot in accordance and subject to compliance with all of the conditions set forth herein and (a) assumes full risk and responsibility therefor, (b) if requested will sign a confirmation of purchase, and (c) will pay the purchase price in full or such part as we may require for all lots purchased. No lot may be transferred. Any person placing a bid as agent on behalf of another (whether or not such person has disclosed that fact or the identity of the principal) may be jointly and severally liable with the principal under any contract resulting from the acceptance of a bid.

Unless otherwise agreed, payment in good funds is due and payable within five (5) business days following the auction sale. Whenever the purchaser pays only a part of the total purchase price for one or more lots purchased, we may apply such payments, in our sole discretion, to the lot or lots we choose. Payment will not be deemed made in full until we have collected good funds for all amounts due.

Payment for purchases may be made in or by (a) cash, (b) cashier's check or money order, (c) personal check with approved credit drawn on a U.S. bank, (d) wire transfer or other immediate bank transfer, or (e) Visa, MasterCard, American Express or Discover credit, charge or debit card. A processing fee will be assessed on any returned checks. Please note that the amount of cash notes and cash equivalents that can be accepted from a given purchaser may be limited.

The purchaser grants us a security interest in the property, and we may retain as collateral security for the purchaser's obligations to us, any property and all monies held or received by us for the account of the purchaser, in our possession. We retain all rights of a secured party under the California Commercial Code. If the foregoing conditions or any other applicable conditions herein are not complied with, in addition to other remedies available to us and the consignor by law, including without limitation, the right to hold the purchaser liable for the purchase price, we at our option may either (a) cancel the sale, retaining as liquidated damages all payments made by the purchaser or (b) resell the property, either publicly or privately, and in such event the purchaser shall be

liable for the payment of any deficiency plus all costs and expenses of both sales, our commission at our standard rates, all other charges due hereunder, attorneys' fees, expenses and incidental damages. In addition, where two or more amounts are owed in respect of different transactions by the purchaser to us, to Bonhams 1793 Limited and/or to any of our other affiliates, subsidiaries or parent companies worldwide within the Bonhams Group, we reserve the right to apply any monies paid in respect of a transaction to discharge any amount owed by the purchaser. If all fees, commissions, premiums, bid price and other sums due to us from the purchaser are not paid promptly as provided in these Conditions of Sale, we reserve the right to impose a finance charge equal to 1.5% per month on all amounts due to us beginning on the 31st day following the sale until payment is received, in addition to other remedies available to us by law.

3. We reserve the right to withdraw any property and to divide and combine lots at any time before such property's auction. Unless otherwise announced by the auctioneer at the time of sale, all bids are per lot as numbered in the catalog and no lots shall be divided or combined for sale.

4. We reserve the right to reject a bid from any bidder, to split any bidding increment, and to advance the bidding in any manner the auctioneer may decide. In the event of any dispute between bidders, or in the event the auctioneer doubts the validity of any bid, the auctioneer shall have sole and final discretion either to determine the successful bidder or to re-offer and resell the article in dispute. If any dispute arises after the sale, our sales records shall be conclusive in all respects.

5. If we are prevented by fire, theft or any other reason whatsoever from delivering any property to the purchaser or a sale otherwise cannot be completed, our liability shall be limited to the sum actually paid therefor by the purchaser and shall in no event include any compensatory, incidental or consequential damages.

6. If a lot is offered subject to a reserve, we may implement such reserve by bidding on behalf of the consignor, whether by opening bidding or continuing bidding in response to other bidders until reaching the reserve. If we have an interest in an offered lot and the proceeds therefrom other than our commissions, we may bid therefor to protect such interest. **CONSIGNORS ARE NOT ALLOWED TO BID ON THEIR OWN ITEMS.**

7. All statements contained in the catalog or in any bill of sale, condition report, invoice or elsewhere as to authorship, period, culture, source, origin, measurement, quality, rarity, provenance, importance, exhibition and literature of historical relevance, or physical condition ARE QUALIFIED STATEMENTS OF OPINION AND NOT REPRESENTATIONS OR WARRANTIES. No employee or agent of Bonhams is authorized to make on our behalf or on that of the consignor any representation or warranty, oral or written, with respect to any property.

8. All purchased property shall be removed from the premises at which the sale is conducted by the date(s) and time(s) set forth in the "Buyer's Guide" portion of the catalog. If not so removed, daily storage fees will be payable to us by the purchaser as set forth therein. We reserve the right to transfer property not so removed to an offsite warehouse at the purchaser's risk and expense, as set forth in more detail in the "Buyer's Guide." Accounts must be settled in full before property will be released. Packing and handling of purchased lots are the responsibility of the purchaser. Bonhams can provide packing and shipping services for certain items as noted in the "Buyer's Guide" section of the catalog.

9. The copyright in the text of the catalog and the photographs, digital images and illustrations of lots in the catalog belong to Bonhams or its licensors. You will not reproduce or permit anyone else to reproduce such text, photographs, digital images or illustrations without our prior written consent.

10. These Conditions of Sale shall bind the successors and assigns of all bidders and purchasers and inure to the benefit of our successors and assigns. No waiver, amendment or modification of the terms hereof (other than posted notices or oral announcements during the sale) shall bind us unless specifically stated in writing and signed by us. If any part of these Conditions of Sale is for any reason invalid or unenforceable, the rest shall remain valid and enforceable.

11. These Conditions of Sale and the purchaser's and our respective rights and obligations hereunder are governed by the laws of the State of California. By bidding at an auction, each purchaser and bidder agrees to be bound by these Conditions of Sale. Any dispute, controversy or claim arising out of or relating to this agreement, or the breach, termination or validity thereof, brought by or against Bonhams (but not including claims brought against the consignor by the purchaser of lots consigned hereunder) shall be resolved by the procedures set forth below.

Mediation and Arbitration Procedures

(a) Within 30 days of written notice that there is a dispute, the parties or their authorized and empowered representatives shall meet by telephone and/or in person to mediate their differences. If the parties agree, a mutually acceptable mediator shall be selected and the parties will equally share such mediator's fees. The mediator shall be a retired judge or an attorney familiar with commercial law and trained in or qualified by experience in handling mediations. Any communications made during the mediation process shall not be admissible in any subsequent arbitration, mediation or judicial proceeding. All proceedings and any resolutions thereof shall be confidential, and the terms governing arbitration set forth in paragraph (c) below shall govern.

(b) If mediation does not resolve all disputes between the parties, or in any event no longer than 60 days after receipt of the written notice of dispute referred to above, the parties shall submit the dispute for binding arbitration before a single neutral arbitrator. Such arbitrator shall be a retired judge or an attorney familiar with commercial law and trained in or qualified by experience in handling arbitrations. Such arbitrator shall make all appropriate disclosures required by law. The arbitrator shall be drawn from a panel of a national arbitration service agreed to by the parties, and shall be selected as follows: (i) If the national arbitration service has specific rules or procedures, those rules or procedures shall be followed; (ii) If the national arbitration service does not have rules or procedures for the selection of an arbitrator, the arbitrator shall be an individual jointly agreed to by the parties. If the parties cannot agree on a national arbitration service, the arbitration shall be conducted by the American Arbitration Association, and the arbitrator shall be selected in accordance with the Rules of the American Arbitration Association. The arbitrator's award shall be in writing and shall set forth findings of fact and legal conclusions.

(c) Unless otherwise agreed to by the parties or provided by the published rules of the national arbitration service:

(i) the arbitration shall occur within 60 days following the selection of the arbitrator;

CONDITIONS OF SALE - CONTINUED

(ii) the arbitration shall be conducted in the designated location, as follows: (A) in any case in which the subject auction by Bonhams took place or was scheduled to take place in the State of New York or Connecticut or the Commonwealth of Massachusetts, the arbitration shall take place in New York City, New York; (B) in all other cases, the arbitration shall take place in the city of San Francisco, California; and

(iii) discovery and the procedure for the arbitration shall be as follows:

(A) All arbitration proceedings shall be confidential;

(B) The parties shall submit written briefs to the arbitrator no later than 15 days before the arbitration commences;

(C) Discovery, if any, shall be limited as follows: (I) Requests for no more than 10 categories of documents, to be provided to the requesting party within 14 days of written request therefor; (II) No more than two (2) depositions per party, provided however, the deposition(s) are to be completed within one (1) day; (III) Compliance with the above shall be enforced by the arbitrator in accordance with California law;

(D) Each party shall have no longer than eight (8) hours to present its position. The entire hearing before the arbitrator shall not take longer than three (3) consecutive days;

(E) The award shall be made in writing no more than 30 days following the end of the proceeding. Judgment upon the award rendered by the arbitrator may be entered by any court having jurisdiction thereof.

To the fullest extent permitted by law, and except as required by applicable arbitration rules, each party shall bear its own attorneys' fees and costs in connection with the proceedings and shall share equally the fees and expenses of the arbitrator.

Limited Right of Rescission

If within one (1) year from the date of sale, the original purchaser (a) gives written notice to us alleging that the identification of Authorship (as defined below) of

such lot as set forth in the **BOLD TYPE** heading of the catalog description of such lot (as amended by any saleroom notices or verbal announcements during the sale) is not substantially correct based on a fair reading of the catalog (including the terms of any glossary contained therein), and (b) within 10 days after such notice returns the lot to us in the same condition as at the time of sale, and (c) establishes the allegation in the notice to our satisfaction (including by providing one or more written opinions by recognized experts in the field, as we may reasonably require), then the sale of such lot will be rescinded and, unless we have already paid to the consignee monies owed him in connection with the sale, the original purchase price will be refunded.

If, prior to receiving such notice from the original purchaser alleging such defect, we have paid the consignee monies owed him in connection with the sale, we shall pay the original purchaser the amount of our commissions, any other sale proceeds to which we are entitled and applicable taxes received from the purchaser on the sale and make demand on the consignee to pay the balance of the original purchase price to the original purchaser. Should the consignee fail to pay such amount promptly, we may disclose the identity of the consignee and assign to the original purchaser our rights against the consignee with respect to the lot the sale of which is sought to be rescinded. Upon such disclosure and assignment, any liability of Bonhams as consignee's agent with respect to said lot shall automatically terminate.

The foregoing limited right of rescission is available to the original purchaser only and may not be assigned to or relied upon by any subsequent transferee of the property sold. The purchaser hereby accepts the benefit of the consignee's warranty of title and other representations and warranties made by the consignee for the purchaser's benefit. Nothing in this section shall be construed as an admission by us of any representation of fact, express or implied, obligation or responsibility with respect to any lot. THE PURCHASER'S SOLE AND EXCLUSIVE REMEDY AGAINST BONHAMS FOR ANY REASON WHATSOEVER IS THE LIMITED RIGHT OF RESCISSION DESCRIBED IN THIS SECTION.

"Authorship" means only the identity of the creator, the period, culture and source or origin of the lot, as the case may be, as set forth in the **BOLD TYPE** heading of the print catalog entry. The right of rescission does not extend to: (a) works of art executed before 1870 (unless these works are determined to be counterfeits created since 1870), as this is a matter of current scholarly opinion which can change; (b) titles, descriptions, or other identification of offered lots, which information normally appears in lower case type below the **BOLD TYPE** heading identifying the Authorship; (c) Authorship of any lot where it was specifically mentioned that there exists a conflict of specialist or scholarly opinion regarding the Authorship of the lot at the time of sale; (d) Authorship of any lot which as of the date of sale was in accordance with the then generally-accepted opinion of scholars and specialists regarding the same; or (e) the identification of periods or dates of creation in catalog descriptions which may be proven inaccurate by means of scientific processes that are not generally accepted for use until after publication of the catalog in which the property is offered or that were unreasonably expensive or impractical to use at the time of such publication.

Limitation of Liability

EXCEPT AS EXPRESSLY PROVIDED ABOVE, ALL PROPERTY IS SOLD "AS IS." NEITHER BONHAMS NOR THE CONSIGNOR MAKES ANY REPRESENTATION OR WARRANTY, EXPRESS OR IMPLIED, AS TO THE MERCHANTABILITY, FITNESS OR CONDITION OF THE PROPERTY OR AS TO THE CORRECTNESS OF DESCRIPTION, GENUINENESS, ATTRIBUTION, PROVENANCE OR PERIOD OF THE PROPERTY OR AS TO WHETHER THE PURCHASER ACQUIRES ANY COPYRIGHTS OR OTHER INTELLECTUAL PROPERTY RIGHTS IN LOTS SOLD OR AS TO WHETHER A WORK OF ART IS SUBJECT TO THE ARTIST'S MORAL RIGHTS OR OTHER RESIDUAL RIGHTS OF THE ARTIST. THE PURCHASER EXPRESSLY ACKNOWLEDGES AND AGREES THAT IN NO EVENT SHALL BONHAMS BE LIABLE FOR ANY DAMAGES INCLUDING, WITHOUT LIMITATION, ANY COMPENSATORY, INCIDENTAL OR CONSEQUENTIAL DAMAGES.

SELLER'S GUIDE

SELLING AT AUCTION

Bonhams can help you every step of the way when you are ready to sell art, antiques and collectible items at auction. Our regional offices and representatives throughout the US are available to service all of your needs. Should you have any further questions, please visit our website at www.bonhams.com/us for more information or call our Client Services Department at +1 (800) 223 2854 ext. 3550.

Auction Estimates

The first step in the auction process is to determine the auction value of your property. Bonhams' world-renowned specialists will evaluate your special items at no charge and in complete confidence. You can obtain an auction estimate in many ways:

- Attend one of our Auction Appraisal Events held regularly at our galleries and in other major metropolitan areas. The updated schedule for Bonhams Auction Appraisal Events is available at www.bonhams.com/us.
- Call our Client Services Department to schedule a private appointment at one of our galleries. If you have a large collection, our specialists can travel, by appointment, to evaluate your property on site.
- Send clear photographs to us of each individual item, including item dimensions and other pertinent information with each picture. Photos should be sent

to Bonhams' address in envelopes marked as "photo auction estimate". Alternatively, you can submit your request using our online form at www.bonhams.com/us. Digital images may be attached to the form. Please limit your images to no more than five (5) per item.

Consigning Your Property

After you receive an estimate, you may consign your property to us for sale in the next appropriate auction. Our staff assists you throughout the process, arranging transportation of your items to our galleries (at the consignee's expense), providing a detailed inventory of your consignment, and reporting the prices realized for each lot. We provide secure storage for your property in our warehouses and all items are insured throughout the auction process. You will receive payment for your property approximately 35 days after completion of sale.

Sales commissions vary with the potential auction value of the property and the particular auction in which the property is offered. Please call us for commission rates.

Professional Appraisal Services

Bonhams specialists conduct insurance and fair market value appraisals for private collectors, corporations, museums, fiduciaries and government entities on a daily basis. Insurance appraisals, used for insurance purposes, reflect the cost of replacing property in today's retail market. Fair market value appraisals are used for estate, tax and family division purposes and reflect prices paid by a willing buyer to a willing seller.

When we conduct a private appraisal, our specialists will prepare a thorough inventory listing of all your appraised property by category. Valuations, complete descriptions and locations of items are included in the documentation.

Appraisal fees vary according to the nature of the collection, the amount of work involved, the travel distance, and whether the property is subsequently consigned for auction.

Our appraisers are available to help you anywhere and at any time. Please call our Client Services Department to schedule an appraisal.

Estate Services

Since 1865, Bonhams has been serving the needs of fiduciaries – lawyers, trust officers, accountants and executors – in the disposition of large and small estates. Our services are specially designed to aid in the efficient appraisal and disposition of fine art, antiques, jewelry, and collectibles. We offer a full range of estate services, ranging from flexible financial terms to tailored accounting for heirs and their agents to world-class marketing and sales support.

For more information or to obtain a detailed Trust and Estates package, please visit our website at www.bonhams.com/us or contact our Client Services Department.

BUYER'S GUIDE

BIDDING & BUYING AT AUCTION

Whether you are an experienced bidder or an enthusiastic novice, auctions provide a stimulating atmosphere unlike any other. Bonhams previews and sales are free and open to the public. As you will find in these directions, bidding and buying at auction is easy and exciting. Should you have any further questions, please visit our website at www.bonhams.com or call our Client Services Department at +1 (800) 223 2854 ext. 3550.

Catalogs

Before each auction we publish illustrated catalogs. Our catalogs provide descriptions and estimated values for each "lot." A lot may refer to a single item or to a group of items auctioned together. The catalogs also include the dates and the times for the previews and auctions. We offer our catalogs by subscription or by single copy. For information on subscribing to our catalogs, you may refer to the subscription form in this catalog, call our Client Services Department, or visit our website at www.bonhams.com/us.

Previews

Auction previews are your chance to inspect each lot prior to the auction. We encourage you to look closely and examine each object on which you may want to bid so that you will know as much as possible about it. Except as expressly set forth in the Conditions of Sale, items are sold "as is" and with all faults; illustrations in our catalogs, website and other materials are provided for identification only. At the previews, our staff is always available to answer your questions and guide you through the auction process. Condition reports may be available upon request.

Estimates

Bonhams catalogs include low and high value estimates for each lot, exclusive of the buyer's premium and tax. The estimates are provided as an approximate guide to current market value based primarily on previous auction results for comparable pieces, and should not be interpreted as a representation or prediction of actual selling prices. They are determined well in advance of a sale and are subject to revision. Please contact us should you have any questions about value estimates.

Reserves

Unless indicated by the α symbol next to the lot number, which denotes no reserve, all lots in the catalog are subject to a reserve. The reserve is the minimum auction price that the consignor is willing to accept for a lot. This amount is confidential and does not exceed the low estimate value.

Auction House's Interest in Property Offered at Auction

On occasion, Bonhams may offer a lot in which it has an ownership interest, in whole or in part. Such property, if any, is identified in the catalog with a \blacktriangle symbol next to the lot number.

Similarly, Bonhams may have an economic interest in a lot beyond its commission as a result of making an advance against anticipated proceeds to the consignor which is secured by the consigned property or where it has guaranteed the consignor a minimum auction price for consigned property. Such property, if any, is identified in the catalog with a \circ symbol next to the lot number.

Bidding at Auction

At Bonhams, you can bid in many ways: in person, via absentee bid, over the phone, or via Bonhams' live online bidding facility. Absentee bids can be submitted in person, online, via fax or via email.

Valid Bonhams client accounts are required to participate in bidding activity. You can obtain registration information online, at the reception desk or by calling our Client Services Department.

By bidding at auction, whether in person or by agent, by absentee bid, telephone, online or other means, the buyer or bidder agrees to be bound by the Conditions of Sale.

Lots are auctioned in consecutive numerical order as they appear in the catalog. Bidding normally begins below the low estimate. The auctioneer will accept bids from interested parties present in the saleroom, from telephone bidders, and from absentee bidders who have left written bids in advance of the sale. The auctioneer may also execute bids on behalf of the consignor by placing responsive or consecutive bids for a lot up to the amount of the reserve, but never above it.

We assume no responsibility for failure to execute bids for any reason whatsoever.

In Person

If you are planning to bid at auction for the first time, you will need to register at the reception desk in order to receive a numbered bid card. To place a bid, hold up your card so that the auctioneer can clearly see it. Decide on the maximum auction price that you wish to pay, exclusive of buyer's premium and tax, and continue bidding until your bid prevails or you reach your limit. If you are the successful bidder on a lot, the auctioneer will acknowledge your paddle number and bid amount.

Absentee Bids

As a service to those wishing to place bids, we may at our discretion accept bids without charge in advance of auction online or in writing on bidding forms available from us. "Buy" bids will not be accepted; all bids must state the highest bid price the bidder is willing to pay. Our auction staff will try to bid just as you would, with the goal of obtaining the item at the lowest bid price possible. In the event identical bids are submitted, the earliest bid submitted will take precedence. Absentee bids shall be executed in competition with other absentee bids, any applicable reserve, and bids from other auction participants. A friend or agent may place bids on your behalf, provided that we have received your written authorization prior to the sale. Absentee bid forms are available in our catalogs, online at www.bonhams.com/us, at offsite auction locations, and at our San Francisco, Los Angeles and New York galleries.

By Telephone

Under special circumstances, we can arrange for you to bid by telephone. To arrange for a telephone bid, please contact our Client Services Department a minimum of 24 hours prior to the sale.

Online

We offer live online bidding for most auctions and accept absentee bids online for all our auctions. Please visit www.bonhams.com/us for details.

Bid Increments

Bonhams generally uses the following increment multiples as bidding progresses:

\$50-200	by \$10s
\$200-500	by \$20/50/80s
\$500-1,000	by \$50s
\$1,000-2,000	by \$100s
\$2,000-5,000	by \$200/500/800s
\$5,000-10,000	by \$500s
\$10,000-20,000	by \$1,000s
\$20,000-50,000	by \$2,000/5,000/8,000s
\$50,000-100,000	by \$5,000s
\$100,000-200,000	by \$10,000s
above \$200,000	at auctioneer's discretion

The auctioneer may split or reject any bid at any time at his or her discretion as outlined in the Conditions of Sale.

Currency Converter

Solely for the convenience of bidders, a currency converter may be provided at Bonhams' auctions. The rates quoted for conversion of other currencies to U.S. Dollars are indications only and should not be relied upon by a bidder, and neither Bonhams nor its agents shall be responsible for any errors or omissions in the operation or accuracy of the currency converter.

Buyer's Premium

A buyer's premium is added to the winning bid price of each individual lot purchased, at the rates set forth in the Conditions of Sale. The winning bid price plus the premium constitute the purchase price for the lot. Applicable sales taxes are computed based on this figure, and the total becomes your final purchase price.

Unless specifically illustrated and noted, fine art frames are not included in the estimate or purchase price. Bonhams accepts no liability for damage or loss to frames during storage or shipment.

All sales are final and subject to the Conditions of Sale found in our catalogs, on our website, and available at the reception desk.

Payment

All buyers are asked to pay and pick up by 3pm on the business day following the auction. Payment may be made to Bonhams by cash, checks drawn on a U.S. bank, money order, wire transfer, or by Visa, MasterCard, American Express or Discover credit or charge card or debit card. All items must be paid for within 5 business days of the sale. Please note that payment by personal or business check may result in property not being released until purchase funds clear our bank. For payments sent by mail, please remit to Cashier Department, 220 San Bruno Avenue, San Francisco, CA 94103.

Sales Tax

California, Arizona, Colorado, Connecticut, Florida, Georgia, Illinois, Nevada, New York, Massachusetts, Pennsylvania, Texas, Washington state and Washington DC residents must pay applicable sales tax. Other state or local taxes (or compensating use taxes) may apply. Sales tax will be automatically added to the invoice unless a valid resale number has been furnished or the property is shipped via common carrier to destinations outside the states listed above.

Shipping & Removal

Bonhams can accommodate shipping for certain items. Please contact our Cashiers Department for more information or to obtain a quote. Carriers are not permitted to deliver to PO boxes.

International buyers are responsible for all import/export customs duties and taxes. An invoice stating the actual purchase price will accompany all international purchases.

Collection of Purchases

Please arrange for the packing and transport of your purchases prior to collection at our office. If you are sending a third party shipper, please request a release form from us and return it to +1 (212) 644 9009 prior to your scheduled pickup. To schedule collection of purchases, please call +1 (212) 644 9001.

Successful buyers with San Francisco and Los Angeles shipping addresses will have their purchases shipped to that office for pick-up. If you have a San Francisco or Los Angeles shipping address and do not want your purchase sent there for collection please notify us directly by Friday December 6. Purchases will be available for pick-up in San Francisco and Los Angeles on Thursday December 12.

Bonhams reserves the right to remove uncollected sold lots to the warehouse of our choice at the buyer's risk and expense. Handling and storage fees will apply.

Auction Results

To find out the final purchase price for any lot following the sale, please call our automated auction results line at +1 (800) 223 2854 ext. 3400. All you need is a touch-tone telephone and the lot number. Auction results are usually available on the next business day following the sale or online at www.bonhams.com/us.

Diamond Grading

Color

GIA	CIBJO	UK TRADITIONAL
D	Exceptional White +	Finest White
E	Exceptional White	Finest White
F	Rare White +	Fine White
G	Rare White	Fine White
H	White	White
I	Slightly Tinted White	Commercial White
J	Slightly Tinted White	Top Silver Cape
K	Tinted White	Top Silver Cape
L	Tinted White	Silver Cape
M to N	Tinted Color	Light Cape
O to R	Tinted Color	Cape
R to Z	Tinted Color	Dark Cape

Clarity

IF	Internally Flawless	No inclusions and only insignificant surface blemishes when viewed under 10X magnification
VVS1 - VVS2	Very Very Slightly Included	Minute inclusions that are incredibly difficult to see under 10X magnification, generally only visible from the back of the stone and may be removed easily by repolishing
VS1 - VS2	Very Slightly Included	Minor inclusions that range from difficult (VS1) to slightly easier (VS2) to see under 10X magnification
SI1 - 2	Slightly Included	Noticeable inclusions that are easy (SI1) or very easy (SI2) to see under 10X magnification
I1 - 3	Obvious Inclusions	Obvious inclusions that are easily visible under 10X magnification and in some cases may even be seen without magnification

Ring Sizes

English	Metric	American	French/ Japanese
A	37.8252	½	-
A½	38.4237	¾	-
B	39.0222	1	-
B½	39.6207	1¼	-
C	40.2192	1½	-
C½	40.8177	1¾	-
D	41.4162	2	1
D½	42.0147	2¼	2
E	42.6132	2½	-
E½	43.2117	2¾	3
F	43.8102	3	4
F½	44.4087	3¼	-
G	45.0072	3½	5
G½	45.6057	3¾	-
H	46.2042	4	6
H½	46.8027	4¼	-
I	47.4012	4½	7
I½	47.9997	4¾	8
J	48.5982	5	-
J½	49.1967	5¼	9
K	49.7952	5½	10
K½	50.3937	5¾	-
L	50.9922	6	11
L½	51.5907	6¼	-
M	52.1892	6½	12
M½	52.7877	6¾	13
N	53.3862	7	-
N½	54.0144	7¼	14
O	54.6428	7½	15
O½	55.2812	7¾	-
P	56.0196	8	16
P½	56.6580	8¼	-
Q	57.2964	8½	17
Q½	57.9348	8¾	18
R	58.5732	9	-
R½	59.2116	9¼	19
S	59.8500	9½	20
S½	60.4884	9¾	-
T	61.1268	10	21
T½	61.7652	10¼	22
U	62.4026	10½	-
U½	63.0420	10¾	23
V	63.6804	11	24
V½	64.3188	11¼	-
W	64.8774	11½	25
W½	65.4759	11¾	-
X	66.0744	12	26
X½	66.6729	12¼	-
Y	67.2714	12½	-
Y½	67.8699	12¾	-
Z	68.4684	13	-

IMPORTANT NAMES & NOTICES

DIAMONDS, COLORED STONES & PEARLS

The Jewelry department of Bonhams & Butterfields recognizes that there are many various forms of treatments and enhancements used in diamonds and colored stones in order to improve their appearance and or color. Techniques such as heat treatment have been used to improve the color and transparency of both sapphires and rubies in addition to other gemstones. Techniques such as oiling have been used to enhance the clarity of emeralds while dyeing has been used to effect the color of jade. Techniques such as heat treatment, oiling, resin impregnation, irradiation, color diffusion, dyeing, fracture filling, and HTHP are just a few off the techniques that are in use today. Prospective buyers are therefore reminded that unless otherwise noted in our catalog description it must be assumed that some form of enhancement may have been used and that such treatment may not always be permanent or detectable and that our estimates have taken such possibilities into account. As a matter of policy, Bonhams & Butterfields endeavors to obtain certificates from recognized gemological laboratories when such certificates are deemed crucial to the authenticity of a gemstone. It is not possible however to gain certificates for all items offered for sale and it is therefore recommended where there is no mention of a certificate that all prospective buyers consult with one of our department specialists prior to purchase of such items.

PLEASE NOTE: A number of laboratories issue certificates that give more detailed descriptions of gemstones, however there may not be consensus between different laboratories on the degrees, or types of treatment for any particular gemstone. Neither is there necessarily consensus between different laboratories, or private appraisers, on the grading of diamonds. All gemstone weights are approximations only and although an independent laboratory grading may be used in the catalog text, we cannot guarantee such gradings.

Images shown may appear smaller or larger than actual size.

Although we endeavor to mention in our descriptions significant defects, needed repairs, absent stones and the like, **WE DO NOT GUARANTEE THAT THE DESCRIPTIONS ARE COMPREHENSIVE.** Please examine all lots carefully. It is the responsibility of the prospective bidder, or his agent, to determine the condition of lots during the preview. Condition reports have been created for most lots in this auction, and are available upon request. Please contact the Jewelry department at least two days prior to the sale date for additional information.

NOTICE REGARDING BURMESE JADEITE AND RUBIES

Current law dictates that jadeite and rubies of Burmese origin and any articles of jewelry containing jadeite or rubies of Burmese origin may not be imported into the U.S. Certification that such jadeite or rubies were not mined in or extracted from Burma is required for importation of them into the U.S.

It is the responsibility of the buyer to investigate any applicable restrictions on purchased property and to obtain any export or import licenses and/or certificates as well as any other required documentation before shipping. The buyer's inability to export or import any such items or to do so timely shall not serve as the basis for any cancellation or rescission of the sale or any delay in payment. Prospective buyers who are uncertain as to whether a lot is subject to these restrictions or any other restrictions on importation or exportation are advised to consult with the specialist department in which the property is offered.

NOTICE REGARDING ENDANGERED SPECIES

The export of a lot from the United States or import into certain countries may be subject to export and import regulations, licensure and/or other restrictions; in particular, lots containing animal materials such as ivory, rhinoceros horn, tortoise shell or whalebone may require the granting of one or more export or import licenses or may be banned from import altogether by some countries. Lots noted in the catalog with a Y next to the lot number (e.g., 1001Y) contain one or more such animal materials. It is the buyer's responsibility to investigate any such restrictions and to obtain any relevant export and import licenses. Please note that this process is governed by local authorities and may take considerable time. Regardless of any delay in the obtaining of an export or import license or denial of a license's issuance, purchased lots shall be paid for in accordance with the Conditions of Sale, and any such delay or denial shall not serve as the basis for the cancellation of any sale. Prospective buyers are advised to obtain information from the relevant regulatory authorities regarding export and import restrictions, requirements and costs prior to bidding.

WATCHES

Although we endeavor to mention in our descriptions significant defects, needed repairs, absent stones and the like, **WE DO NOT GUARANTEE THAT THE DESCRIPTIONS ARE COMPREHENSIVE.** Please examine all watches carefully. It is the responsibility of the prospective bidder, or his agent, to determine the condition of watches during the preview. Except as expressly set forth in the Conditions of Sale, all watches are sold "as is". We do not guarantee the accuracy or operation of any watch function such as timekeeping, chronograph, calendar, repeater or register.

We make no judgments as to whether diamond dials or diamond bezels originated at the factory or are later additions.

Detailed condition reports are available for most watches. These reports contain more information than the catalog descriptions. It is preferred that you fax your condition report requests, and that you limit your requests. Please make your requests at least two days prior to the sale date, and include your address. Condition reports may also be viewed at the watch counter during previews. The word "recent" in our catalog descriptions means "not vintage", i.e. watches younger than 50 years of age. The word "modern" means styles that may still be current.

Note: The dimensions given are overall tip-to-tip and most often include the lugs.

Case screw-backs have been loosened for examination and viewing and should be resealed for waterproofing.

The following is an explanation of the condition statements used.

- 1. Excellent:** Case with sharp edge detail and possibly with a slight trace of wear; may have minor light surface scratches; case back opening grooves (if any) with sharp detail. Dial with original finish (unless stated) and without toning; the applied indexes (if any) and hands in mint condition. Winding and setting functions were operative at the time of cataloguing (unless otherwise stated) but may need service subsequently. Movement may need service.
- 2. Very Good:** Case edge detail possibly rounded by light wear or polish; may have light surface scratches and small dents; case back opening grooves (if any) possibly with some light burring. Dial possibly with light toning; the applied indexes (if any) and hands in very good condition (unless stated). Movement possibly with a few minor tool marks. Winding and setting functions were operative at the time of cataloguing (unless otherwise stated) but may need service subsequently. Movement may need service.
- 3. Good:** Case possibly with rounded edge detail; may have numerous light to medium surface scratches and some dents; case back opening grooves (if any) possibly with some medium burring. Dial possibly with medium toning (unless stated); the applied indexes (if any) and hands may have light surface scratches and toning. Movements possibly with numerous tool marks. Winding and setting functions were operative at the time of cataloguing (unless otherwise stated) but may need service subsequently. Movement may need service.

IMPORTANT NAMES & NOTICES (continued)

<u>Name</u>	<u>Lot #</u>
Angela Cummings	330
Buccellati	313, 615
Bulgari	468, 500, 538, 559, 577, 607, 691
Cartier	303, 331, 414, 499, 535, 587, 703, 710
Concord	715
David Webb	319, 337, 566, 718
David Yurman	470, 694
Dunay	681
Elizabeth Gage	640
Fred	302
Retailed by Garrard	387, 418
Gübelin	434
Gumps	522
Hamilton	584, 663
Hermès	578
JAR, Paris	352, 354, 373, 375
Jean Schlumberger	305, 400, 676
Marina B.	536
Masriera	360, 363, 533, 692
Ming's of Honolulu	515
Nicolis Cola	463
Paloma Picasso	520
Patek Philippe	308
Piaget	575, 621
Rolex	531, 711
Sophia D.	667
Tiffany & Co.	305, 310, 311, 330, 346, 391, 400, 406, 431, 455 460, 476, 503, 520, 586, 591, 614, 670, 673, 676, 688, 693, 725, 730
Vacheron Constantin	453
Van Cleef & Arpels	307, 314, 704-709
Wander	325, 643

INCLUDING PROPERTY FROM:

- A Private International Collection
- A Private Collection to benefit The Honolulu Museum Of Art
- Proceeds to benefit Global Heritage Fund
- A Private La Jolla Collection
- A Private Collection, San Francisco, CA
- The Private Collection of a Bay Area Woman
- A Private San Francisco Collection



301



302



303



304



305



306

301
A pair of colored mother-of-pearl and diamond flower earrings composed of free-form gray-black mother-of-pearl cabochon petals; mounted in eighteen karat white gold; diameter: 1in. (colored mother-of-pearl not tested for origin of color)
\$800 - 1,200

302
A diamond brooch with eighteen karat gold multi-row necklace, Fred necklace modified to allow brooch to be worn as pendant; both pieces signed Fred; estimated total diamond weight: 4.00 carats; gross weight approximately: 112.4 grams; necklace length: 14in.; brooch length: 2 7/8in.
\$4,000 - 6,000

303
A pair of ruby, sapphire and eighteen karat gold cufflinks, Cartier signed Cartier; accompanied by signed box
\$800 - 1,200

304
A spinel and diamond bracelet composed of oval and circular-cut pink spinel interspersed with rose-cut diamonds; estimated total spinel weight: 143.00 carats; estimated total diamond weight: 1.40 carats; mounted in eighteen karat white gold; length: 7 1/4in.
\$6,500 - 8,500

305
Two pairs of eighteen karat gold earclips, Tiffany & Co., one by Jean Schlumberger both signed Tiffany & Co., one signed Schlumberger; gross weight approximately: 47.3 grams; length: 1 1/8in.; diameter: 1in.
\$2,000 - 3,000

306
A diamond necklace estimated total diamond weight: 4.10 carats; mounted in eighteen karat white gold; length: 17 1/2in.
\$2,500 - 3,500



307



308



309



310



311



312

Property from a Private Collection, San Francisco, CA, lots 307-310

307
A lapis lazuli and diamond ring, Van Cleef & Arpels, 1971
featuring a carved lapis lazuli measuring approximately: 14.0 x 9.3mm; signed VCA, 71, no. 117586; mounted in eighteen karat gold; size: 5, with inner sizing spring
\$1,000 - 1,500

308
An eighteen karat gold wristwatch, Patek Philippe, with later leather strap
case no. 2758141/4183; 18j, 5 adjustments; movement no. 1273086; blue enamel oval dial within yellow metal cushion-shaped frame; dial, case and movement signed; width: 24mm
\$1,500 - 2,500

309
A pair of South Sea cultured pearl and diamond day/night earrings
oval-shaped South Sea cultured pearls measuring approximately 13.6 x 11.7 and 13.3 x 11.6mm; estimated total diamond weight: 1.85 carats; mounted in fourteen karat gold; length: 1 7/16in.
\$1,800 - 2,200

310
A lapis lazuli and eighteen karat gold bracelet, Tiffany & Co.
signed Tiffany & Co.; gross weight approximately: 42.8 grams; length: 6 7/8in.
\$1,700 - 2,200

Property of various owners
311
A ruby and diamond ring, Tiffany & Co.
oval-shaped ruby with baguette-cut diamond shoulders; signed Tiffany & Co., no. 19286452; ruby weighing approximately: 1.10 carats; mounted in platinum and eighteen karat gold; size: 6 1/4 shy
\$5,000 - 7,000

312
An irradiated colored diamond and diamond ballerina ring
the pear-shaped fancy vivid yellow diamond, weighing 2.96 carats, in a baguette-cut diamond surround; remaining diamonds weighing approximately: 2.00 carats total; mounted in platinum; size: 8
\$3,000 - 5,000

Accompanied by GIA report #2155529800, dated August 1, 2013, stating: artificially irradiated, fancy vivid yellow, SI2 clarity.



313

313
A ruby and eighteen karat tricolor gold bouquet brooch, Buccellati signed Buccellati; length: 1 1/2in. \$1,000 - 1,500



314

314
A pair of turquoise hoop earrings, Van Cleef & Arpels signed Van Cleef & Arpels, NY, no. 2V24-3; mounted in eighteen karat gold; length: 1 3/8in. (one turquoise deficient) \$2,000 - 3,000



315

315
A graduated South Sea cultured pearl and diamond necklace composed of pear-shaped emeralds framed by baguette-cut sapphires and diamonds; estimated total emerald weight: 2.50 carats; mounted in eighteen karat white gold; size: 4 3/4 \$5,000 - 7,000

317
A diamond and sapphire stylized bow brooch composed of pavé-set round brilliant-cut diamonds edged with French-cut calibré-set sapphires; estimated total diamond weight: 4.20 carats; mounted in eighteen karat gold; length: 2 3/8in. \$2,500 - 3,000



316

316
An emerald, sapphire and diamond ring composed of pear-shaped emeralds framed by baguette-cut sapphires and diamonds; estimated total emerald weight: 2.50 carats; mounted in eighteen karat white gold; size: 4 3/4 \$5,000 - 7,000



318

318
A diamond flower motif choker necklace central marquise-cut diamond weighing approximately: 0.75 carat; remaining diamonds weighing approximately: 5.75 carats total; mounted in platinum; length: 15in. \$3,000 - 5,000



319



320



321



322



323



324

319^Y

A pair of coral and diamond earrings, David Webb

round-shaped coral cabochons measuring approximately: 11.3 and 11.0mm diameter; signed Webb for David Webb; accompanied by signed pouch; mounted in eighteen karat gold; length: 1in. (repair evident, one with finding in fourteen karat gold)

\$2,500 - 3,000

320

A retro aquamarine and diamond ring together with a retro aquamarine ring, circa 1945

gross weight approximately: 34.1 grams; mounted in fourteen karat gold; bracelet length: 6 3/4 or 7in., adjustable; ring size: 5 1/4

\$2,800 - 3,500

321^Q

An amethyst and diamond ring, Margherita Burgener

circular-shaped amethyst cabochon measuring approximately: 14.0mm diameter; signed Margherita Burgener; mounted in eighteen karat white gold; size: 7 1/4

\$500 - 700

Offered without reserve.

322

A carved jade and black onyx necklace endless; carved jade plaques measuring approximately: 7.5 x 4.0mm; mounted in eighteen karat gold; length: 35in.

\$1,400 - 1,800

323^Y

A coral, black onyx and diamond Buddha brooch together with a fourteen karat gold wood motif necklace

necklace weighing approximately: 77.7 grams; brooch mounted in fourteen karat gold; brooch length: 3 1/4in.; necklace length: 27 1/2in.

\$1,500 - 2,000

324^Y

A coral necklace

coral beads measuring approximately: 13.6 x 11.2 to 10.0 x 8.8mm; mounted in silver; length: 25in.

\$1,000 - 1,500



325

325

A diamond, emerald and eighteen karat gold leopard brooch, Wander signed Wander, France; weighing approximately 43.6 grams; length: 2 1/2in.
\$800 - 1,200



326

326[□]

A diamond pendant/enhancer together with a fourteen karat white gold omega chain necklace
estimated total diamond weight: 1.60 carats; necklace weighing approximately: 52.00 grams; pendant mounted in platinum; pendant length: 2 1/2in.; chain length: 17 3/4in. (bail in ten karat white gold)
\$800 - 1,200
Offered without reserve.



327

327

A diamond and high karat gold snake bangle bracelet
estimated total diamond weight: 2.20 carats; weighing approximately: 52.1 grams; diameter: 2 5/16in.
\$3,000 - 5,000

328

A diamond bombé ring
estimated total diamond weight: 5.75 carats; mounted in eighteen karat white gold; size: 9 1/2
\$2,500 - 3,500



330

329

A pink zircon and diamond ring together with a green sapphire and diamond ring
rectangular-cut pink zircon weighing approximately: 2.50 carats; rectangular-cut green sapphire weighing approximately: 2.50 carats; mounted in eighteen karat gold; sizes: 6 1/2
\$3,500 - 4,500

330

An opal and cultured pearl torsade necklace, Angela Cummings, Tiffany & Co., together with a pair of South Sea cultured pearl and diamond earrings
South Sea cultured pearls measuring approximately 13.2 x 13.2 and 13.0 x 12.9mm; earrings convert from pierced to non-pierced; necklace signed Cummings, Tiffany & Co.; necklace mounted in eighteen karat gold; earrings mounted in platinum and eighteen karat white gold; necklace length: 16 1/2in.; earring length: 11/16in. (crazing to opal)
\$3,000 - 5,000



331

331
A pair of diamond and emerald earrings, Cartier, French signed Cartier, France, no. 30866; with French assay marks; mounted in eighteen karat gold; gross weight approximately: 39.2 grams; length: 2 1/2in. \$4,000 - 6,000



332

332
A white sapphire, green gem, freshwater cultured pearl and enamel Mughal style necklace mounted in resin-filled eighteen karat gold; length: 31 1/2in. (minor loss to enamel) \$5,000 - 7,000



333

333
A diamond cluster ring cushion-cut ruby in a pear-shaped diamond surround, accented by round brilliant-cut diamonds; ruby weighing approximately: 3.80 carats; estimated total diamond weight: 2.20 carats; mounted in eighteen karat gold; size: 6 3/4 \$8,000 - 12,000



334

334
An eighteen karat gold bangle bracelet of tapering tubular design; weighing approximately: 101.1 grams; diameter: 2 3/8in. \$2,800 - 3,500



335

335
A diamond fancy link bracelet estimated total diamond weight: 2.40 carats; weighing approximately: 79.6 grams; length: 7 1/16in. \$3,000 - 5,000



336

336
A diamond fancy link bracelet estimated total diamond weight: 2.40 carats; weighing approximately: 79.6 grams; length: 7 1/16in. \$3,000 - 5,000



337

337
A pair of diamond and enamel j-hoop earrings, David Webb of white and black enamel checkerboard design; *signed Webb; mounted in platinum and eighteen karat gold; length: 1 1/4in.*
\$2,000 - 3,000



338

338
A fourteen karat gold figaro link necklace alternating fluted and polished links; *weighing approximately: 140.2 grams; length: 18in.*
\$3,000 - 5,000



339

339
A cultured pearl, diamond and sapphire bracelet semi-baroque cultured pearls measuring approximately 11.6 x 11.1 to 10.4 x 10.1mm; *oval-shaped sapphire cabochon measuring approximately: 5.00 carats; estimated total diamond weight: 2.50 carats; mounted in eighteen karat gold; length: 7 3/4in.*
\$5,000 - 7,000



342

341
A jadeite jade saddle ring
size: 6
\$1,200 - 1,800

342
A set of three eighteen karat white gold bangle bracelets bamboo motif; *gross weight approximately: 166.9 grams; diameters: 2 3/8in.*
\$3,000 - 5,000



340

341

340^Y
A coral and cultured pearl double-strand necklace, French, together with a pair of coral and diamond flower earrings coral beads measuring approximately: 6.8 to 4.4mm; *necklace with French assay mark; mounted in eighteen karat gold; necklace length: 19 1/2in.; earring diameter: 1in. (two cultured pearls deficient)*
\$3,000 - 5,000



343

343
A diamond and eighteen karat gold snake bangle bracelet weighing approximately: 74.9 grams; diameter: 2 1/2in. \$2,000 - 3,000



344

344
A diamond solitaire ring centering a pear-shaped diamond with baguette-cut diamond shoulders; central diamond weighing approximately: 5.60 carats; mounted in fourteen karat white gold; size: 8 1/4 \$8,000 - 12,000



345

345^Y
A coral, emerald, sapphire and diamond brooch together with a pair of earrings each centering a circular-shaped coral cabochon measuring approximately: 13.4 to 10.1mm diameter; estimated total diamond weight: 2.00 carats; mounted in eighteen karat gold; diameter of brooch: 2 3/4in.; diameter of earrings: 1 3/8in. \$2,000 - 3,000



347

347
An opal and diamond ring oval-shaped opal cabochon measuring approximately: 24.2 x 14.2 x 8.3mm; estimated total diamond weight: 1.80 carats; mounted in fourteen karat rose gold; size: 9 1/2 \$2,000 - 3,000



348

346
A pair of diamond foliate motif earrings, Tiffany & Co. earring set with a row of round brilliant-cut diamonds, suspending a leaf composed of baguette and marquise-cut diamonds; signed Tiffany & Co., no. 18772086; estimated total diamond weight: 2.60 carats; mounted in platinum; length: 1 1/2in. \$2,500 - 3,500

348
An eighteen karat gold five-strand necklace weighing approximately: 75.2 grams; length: 16 3/4in. \$1,500 - 2,500



349



350



351



352



353



354

349
A green tourmaline and diamond ring
cushion-cut tourmaline measuring approximately:
15.2 x 12.1 x 7.6mm; signed Assil NY; estimated
total diamond weight: 1.45 carats; mounted in
eighteen karat white gold; size: 6 1/2
\$3,000 - 5,000

350
A pair of titanium rose petal earclips,
JAR, Paris
signed JAR, Paris; with French assay mark;
accompanied by a signed pouch; mounted in
eighteen karat gold; length: 1 1/2in.
\$3,000 - 5,000

351
A diamond bracelet
accompanied by two detached links; estimated
total diamond weight: 5.60 carats; mounted in
platinum; length: 6 1/4in., including extender
\$3,000 - 5,000

352
A pair of titanium rose petal earclips,
JAR, Paris
signed JAR, Paris; with French assay mark;
accompanied by signed pouch; mounted in
eighteen karat gold; length: 1 5/8in.
\$3,000 - 5,000

353
A baroque freshwater cultured pearl and
diamond necklace
baroque freshwater cultured pearls measuring
approximately 22.9 x 18.8mm to 16.1 x 16.3mm;
mounted in blackened silver; length: 33in.
\$1,800 - 2,500

354
A pair of titanium rose petal earclips,
JAR, Paris
signed JAR, Paris; with French assay mark;
accompanied by signed pouch; mounted in
eighteen karat gold; length: 1 5/8in.
\$3,000 - 5,000



355



356



357



358



359



360

355

A multi-color sapphire and diamond bracelet composed of various-shaped faceted multi-color sapphire slices in diamond surrounds; *estimated total multi-color sapphire weight: 131.50 carats; estimated total diamond weight: 2.70 carats; mounted in blackened silver; length: 8 3/4in.*
\$1,000 - 1,500

356

A ruby, emerald, sapphire and diamond Maltese cross brooch/pendant set with circular and oval-shaped rubies, sapphires and emerald cabochons accented with round brilliant-cut diamonds; *gross weight approximately: 77.4 grams; mounted in eighteen karat gold; length: 3in.*
\$1,800 - 2,500

357

An eighteen karat bicolor gold rope lariat necklace terminating with tassels; *weighing approximately: 134.4 grams; length: 34in., adjustable*
\$4,000 - 5,000

358

An opal and diamond double strand necklace opal beads measuring approximately: 6.3 to 2.7mm; *mounted in fourteen karat gold; length: 16 1/2in.*
\$1,000 - 1,500

359

A diamond heart pendant/enhancer pavé-set with round brilliant-cut diamonds; *estimated total diamond weight: 3.50 carats; mounted in fourteen karat white gold; length: 1 1/2in.*
\$2,000 - 4,000

360

An enamel and eighteen karat gold floral motif bracelet, Masriera signed Masriera, no. A-8919-A; *weighing approximately: 39.8 grams; length: 6 1/2in.*
\$2,000 - 3,000



361



362



363



364



365



366

361
A pair of colored mother-of-pearl and diamond flower earrings composed of free-form golden mother-of-pearl cabochon petals; mounted in eighteen karat gold; diameter: 1 in. (colored mother-of-pearl not tested for origin of color)
\$800 - 1,200

362
An emerald and diamond ring/pendant converts from ring to pendant; estimated total diamond weight: 1.60 carats; mounted in ten karat white gold; ring size: 9 1/2; pendant length: 1 1/4 in.
\$1,800 - 2,500

363
A plique-à-jour enamel, cultured pearl, emerald and diamond necklace/brooch, Masriera in the form of a maiden; signed Masriera, no. B-1387-B; mounted in eighteen karat gold; brooch length: 2 1/2 in.; necklace length: 17 in.
\$2,000 - 3,000

364
A diamond ring flush-mount solitaire ring; transitional-cut diamond weighing approximately: 1.20 carats; mounted in eighteen karat gold; size: 8
\$1,800 - 2,500

365
A pair of sapphire and diamond geometric motif button earrings estimated total diamond weight: 0.65 carat; mounted in eighteen karat white gold; diameter: 3/8 in.
\$1,000 - 1,500

366
A jadeite jade and diamond ring oval-shaped jadeite jade cabochon measuring approximately: 17.5 x 12.3 x 5.8 mm; mounted in fourteen and eighteen karat bicolor gold; size: 6 3/4
\$1,500 - 2,000



367



368



369



370



371



372

367
An eighteen karat bicolor gold curb link choker necklace converts to two bracelets; *weighing approximately: 116.8 grams; length: 15 1/2in.*
\$2,800 - 3,500

368
A pair of diamond solitaire earrings with jackets *two round brilliant-cut diamonds weighing approximately: 0.95 carat each; estimated total marquise-cut diamond weight: 2.20 carats; mounted in ten karat white gold; diameter: 5/8in. (earbacks in metal and plastic)*
\$2,800 - 3,500

369
A carved jadeite jade and diamond butterfly brooch *carved jadeite jade "wings" measuring approximately: 28.9 x 23.4mm; estimated total diamond weight: 1.75 carats; mounted in eighteen karat white gold; length: 2 1/4in.*
\$2,500 - 3,500

370
A pink tourmaline and diamond ring *cushion-cut tourmaline measuring approximately: 14.7 x 12.6mm; estimated total diamond weight: 1.25 carats; mounted in eighteen karat gold; size: 7*
\$1,400 - 1,800

371
A ruby, sapphire, emerald and diamond lion brooch *estimated total diamond weight: 1.00 carat; gross weight approximately: 78.6 grams; mounted in eighteen karat bicolor gold; length: 3 11/16in.*
\$1,500 - 2,000

372
A diamond and fourteen karat gold necklace *gross weight approximately: 52.1 grams; length: 16 3/4in.*
\$2,000 - 3,000



373



374



375



376



377



378

373
A pair of titanium fan earclips, JAR, Paris signed JAR, Paris, no. 67; accompanied by a signed pouch; length: 1 1/2in.
\$3,000 - 5,000

374
An emerald and ruby wide cuff bracelet gross weight approximately: 120.4 grams; mounted in low-karat gold; diameter: 2 3/8in. (several stones deficient)
\$3,000 - 5,000

375
A pair of titanium geranium earclips, JAR, Paris signed JAR, Paris, no. 61; with French assay mark; accompanied by a signed pouch; mounted in eighteen karat gold; length: 1 1/4in.
\$3,000 - 5,000

376
A ruby and diamond foliate motif pendant-enhancer/brooch composed of circular and oval-shaped rubies accented with old mine-cut diamonds; estimated total ruby weight: 3.00 carats; estimated total diamond weight: 1.40 carats; mounted in silver-topped eighteen karat gold; length: 2in.
\$3,000 - 5,000

377
An aquamarine and diamond ring cut-corner rectangular step-cut aquamarine with baguette-cut diamond shoulders; aquamarine weighing approximately: 19.50 carats; mounted in platinum; size: 5 1/4, with inner sizing spring
\$1,200 - 1,800

378
A South Sea cultured pearl and diamond necklace graduated semi-baroque South Sea cultured pearls measuring approximately 14.5 to 11.0mm; with diamond set spacers and clasp; estimated total diamond weight: 2.65 carats; mounted in fourteen karat gold; length: 22 1/2in.
\$3,000 - 5,000



379



380



381



382



383



384

379
A colored diamond and diamond ring cut-corner rectangular step-cut brown diamond in a round brilliant-cut diamond surround; *central diamond weighing approximately: 1.20 carats; remaining diamonds weighing approximately: 0.70 carat total; mounted in eighteen karat white gold; size: 4 1/2 (colored diamond not tested for origin of color)*
\$1,000 - 1,500

380
An enamel, ruby, sapphire, seed pearl and diamond pendant depicting St. George slaying the dragon; *gross weight approximately: 33.4 grams; mounted in eighteen karat gold; length: 3 3/8in. (loss to enamel, seed pearls not tested for origin)*
\$2,500 - 3,500

381^Y
An antique carved coral flower and putti motif jewelry suite, circa 1860 comprising a necklace, bracelet, brooch, additional length of coral panther links and pair of coordinating earrings; *bracelet and necklace with French import marks; mounted in eighteen karat gold; necklace length: 15in.; bracelet length: 7in. (one earhook deficient, one carved coral leaf detached, minor losses to coral)*
\$2,000 - 4,000

382
A belle époque diamond filigree brooch, circa 1915 suspending two round brilliant-cut diamonds; *estimated total diamond weight: 3.20 carats; mounted in platinum; length: 2in.*
\$2,200 - 2,800

383
A magnifying glass and fourteen karat gold pendant/necklace watch style longchain suspending a magnifying glass in flower motif frame; *gross weight approximately: 109.1 grams; chain length: 61 1/2in.; pendant length: 2 5/8in. (handle portion of frame with metal core)*
\$3,000 - 5,000

384
A diamond and sapphire bar brooch *estimated total diamond weight: 2.50 carats; mounted in platinum; length: 3 1/2in.*
\$3,000 - 5,000



385



386



387



388



389



390

385
An antique enamel and eighteen karat gold Gorgoneion brooch, circa 1900
diameter: 1 1/4in.
\$1,000 - 1,500

386
A fourteen karat gold mesh purse with sapphire cabochon push and tassel terminating in seed pearls; *weighing approximately: 135.0 grams; dimensions: 8 x 3 1/8in. (seed pearls not tested for origin)*
\$2,500 - 3,500

387
An alexandrite and diamond ring, retailed by Garrard accompanied by signed box; *cushion-shaped alexandrite weighing approximately: 1.50 carats; mounted in platinum and eighteen karat gold; size: 7 1/2*
\$3,500 - 5,500

388
An emerald and diamond bracelet composed of square-cut emeralds accented with single and round brilliant-cut diamonds; *estimated total emerald weight: 4.30 carats; estimated total diamond weight: 1.75 carats; mounted in eighteen karat white gold; length: 7 1/4in.*
\$4,500 - 6,500

389
A sapphire ring featuring five oval-shaped sapphires; *estimated total sapphire weight: 2.50 carats; mounted in eighteen and fourteen karat gold; size: 6 1/2*
\$800 - 1,200

390
A sapphire and diamond bracelet composed of square-cut sapphires accented with single and round brilliant-cut diamonds; *estimated total sapphire weight: 7.00 carats; estimated total diamond weight: 1.75 carats; mounted in by eighteen karat white gold; length: 7 1/4in.*
\$3,500 - 5,500



391



392



393



394



395



396

391
An art moderne diamond and fourteen karat gold clip brooch, Tiffany & Co., circa 1935 signed Tiffany & Co.; estimated total diamond weight: 1.30 carats; length: 1 1/4in.
\$2,000 - 3,000

392
An arts & crafts opal and enamel serpent motif ring, circa 1915 elongated oval-shaped opal cabochon measuring approximately: 11.7 x 4.7 x 4.0mm; mounted in eighteen karat gold; size: 5
\$3,000 - 5,000

393
A diamond and high karat gold chimera motif bangle bracelet weighing approximately: 106.5 grams; diameter: 2 3/8in.
\$3,000 - 4,000

394
A diamond bracelet estimated total diamond weight: 4.00 carats; mounted in platinum; length: 6 1/8in.
\$2,500 - 3,500

395
An opal and diamond brooch featuring two elongated oval-shaped opal cabochons; estimated total diamond weight: 3.55 carats; mounted in silver-topped fourteen karat gold; length: 2in. (minor crazing to opals)
\$2,500 - 3,500

396
A South Sea cultured pearl and diamond ring South Sea cultured pearl measuring approximately 11.3mm; estimated total diamond weight: 1.30 carats; mounted in platinum; size: 7, with hinged shank
\$2,500 - 3,500



397



398



399



400



401



402

397
A diamond floral motif brooch
estimated total diamond weight: 5.50 carats;
mounted in silver-topped fourteen karat gold;
length: 2 3/8in.
\$3,000 - 5,000

398
A topaz and cultured pearl necklace
together with a pair of screwback earrings
en suite, mid 19th century
pendant detachable to be worn as brooch;
accompanied by original, fitted box; mounted
in fourteen karat gold; necklace length: 18in.;
earring length: 1 3/4in. (some filigree deficient,
one topaz detached)
\$1,500 - 2,500

399
A diamond, colored cultured pearl and
enamel locket style bangle bracelet
bronze-tone cultured pearl measuring
approximately 6.2mm; rose-cut diamonds
measuring approximately: 3.9 to 3.1mm;
accompanied by a fitted box; gross weight
approximately: 60.7 grams; mounted in
fourteen karat gold; diameter: 2 3/8in. (colored
cultured pearl not tested for origin of color;
minor loss to enamel)
\$1,200 - 1,800

400
A diamond foliate motif ring, Jean
Schlumberger, Tiffany & Co.
signed Tiffany & Co, Schlumberger; mounted in
eighteen karat bicolor gold; size: 4 1/2
\$700 - 900

401
A diamond strap bracelet
estimated total diamond weight: 4.40 carats;
gross weight approximately: 70.5 grams;
mounted in eighteen karat gold; length: 6 7/8in.
\$3,000 - 5,000

402
A belle époque diamond lace bow brooch,
circa 1900
estimated total diamond weight: 2.50 carats;
mounted in platinum; length: 3 1/4in.
\$2,500 - 3,500



403



404



405



406



407



408

403
A pair of art deco jadeite jade, enamel and diamond pendant earrings, circa 1925
jadeite jade bi-shaped measuring approximately: 9.8 x 1.5 and 9.7 x 1.1mm; *with fitted box; mounted in platinum; length: 3 1/8in. (minor loss to enamel, findings in ten karat gold)*
\$4,000 - 6,000

404
A cultured pearl and diamond multi-strand bracelet
comprising four rows of cultured pearls, measuring approximately 4.0mm, with marquis and round brilliant-cut diamonds; *estimated total diamond weight: 2.10 carats; mounted in eighteen karat white gold; length: 7 1/4in. (several pearls deficient)*
\$1,800 - 2,500

405
A colored cultured pearl, cultured pearl and diamond flower and laurel motif swag necklace
pear-shaped mauve cultured pearl measuring approximately 11.8 x 8.4mm; set with rose-cut and old European-cut diamonds; *mounted in platinum; length: 15 7/8in. (colored cultured pearl not tested for origin of color, needs repair, one diamond deficient)*
\$8,000 - 12,000

406
A diamond circle brooch, Tiffany & Co.
signed Tiffany & Co.; estimated total diamond weight: 1.80 carats; mounted in platinum; diameter: 1 3/16in.
\$1,200 - 1,500

407
A mother-of-pearl, ruby and diamond gentleman's dress set
comprising: a pair of cufflinks, six shirt studs and a collar stud; *with Vienna, Austria assay mark; mounted in fourteen karat gold (findings for shirt studs detached, one needs repair)*
\$3,000 - 5,000

408
An eighteen karat gold mesh purse, French
with an engraved frame, terminating with gold balls; *with French export mark; gross weight approximately: 203.6 grams; dimensions: 5 3/4 x 5 3/4in.*
\$3,000 - 5,000



409



410



411



412



413



414

409
A sapphire and diamond ring
circular-cut sapphire surrounded by loops of
rose and mine-cut diamonds; sapphire weighing
approximately: 2.00 carats; mounted in silver-
topped fourteen karat gold; size: 6 1/2
\$2,000 - 3,000

410
An antique diamond, sapphire, ruby and
cultured pearl three-leaf clover brooch,
circa 1880
estimated total diamond weight: 1.50 carats;
mounted in silver-topped gold; diameter: 1in.
\$1,200 - 1,800

411
A diamond and ruby bracelet
estimated total diamond weight: 2.00 carats;
mounted in platinum; length: 7 1/8in.
\$3,000 - 5,000

412
A ruby and diamond floral brooch
signed Tiffany & Co.; mounted in fourteen karat
bicolor gold; length: 1 7/8in.
\$2,000 - 3,000

413
A diamond and eighteen karat bicolor gold
bangle bracelet, French
with French export mark; estimated total
diamond weight: 2.20 carats; gross weight
approximately: 27.4 grams; diameter: 2 5/16in.
\$2,000 - 3,000

414
An eighteen karat gold box, Cartier,
London, 1961
with a circular-shaped ruby cabochon accent;
signed Cartier, London, no. N2819/4745; with
London hallmark for 1961; accompanied by
signed and fitted box; diameter: 1 1/2in.
\$1,000 - 1,500



415



416



417



418



419



420

415
An art deco diamond and platinum ring, circa 1930
central transitional-cut diamond weighing approximately: 1.75 carats; mounted in platinum; size: 6
\$4,200 - 4,800

416
A green glass bead and diamond bracelet
estimated total diamond weight: 9.00 carats; mounted in platinum; length: 7in.
\$7,000 - 9,000

417
An irradiated colored diamond and diamond ring
centering a marquise-cut irradiated blue-green diamond; central diamond weighing approximately: 3.00 carats; mounted in platinum; size: 7 1/4 (colored diamond not tested for origin of color)
\$3,500 - 5,500

418^Y
An antique miniature portrait and diamond brooch, retailed by Garrard, circa 1880
painted on ivory, within a rose-cut diamond frame; personalized on reverse "Mrs. F Paul, 443, Nell Gwynn House, Sloane Ave SW"; accompanied by Garrard box; mounted in platinum and yellow gold; length: 2 1/2in.
\$1,800 - 2,500

419
A star sapphire and diamond ring
oval-shaped star sapphire cabochon weighing approximately: 2.50 carats; mounted in fourteen karat white gold; size: 7
\$3,000 - 5,000

420
An Egyptian revival enamel and rose-cut diamond bangle bracelet together with locket pendant en suite, circa 1880
mounted in eighteen karat gold; bracelet diameter: 2 5/16in.; pendant length: 1 3/4in.
\$2,000 - 3,000



421

421
An emerald, black onyx and diamond brooch
estimated total diamond weight: 1.50 carats;
mounted in eighteen karat white gold;
length: 2 1/2in.
\$1,500 - 2,500



422

422
A diamond and synthetic emerald bracelet
estimated total diamond weight: 1.50 carats;
mounted in platinum; length: 7in.
\$2,000 - 3,000



423

423
A diamond flower motif swag necklace
composed of old-cut diamonds interspersed
with some modern-cut replacement diamonds;
estimated total diamond weight: 6.20 carats;
mounted in silver, silver-topped fourteen karat
gold and platinum; length: 15in.
\$8,000 - 12,000



424

424
A pair of antique diamond and ruby
pendant earrings, circa 1890
each suspending a ruby and diamond cluster
from a cushion-cut diamond and ruby line
surmount; *estimated total diamond weight:*
2.30 carats; mounted in eighteen karat gold;
length: 1 3/4in.
\$2,000 - 4,000



425

425
An art deco diamond double clip brooch,
circa 1935
estimated total diamond weight: 5.35 carats;
mounted in platinum and fourteen karat white
gold; length: 2 1/4in.
\$3,500 - 5,500



426

426
An art deco emerald and diamond bracelet,
circa 1930
central old European-cut diamond weighing
approximately: 1.00 carat; remaining diamonds
weighing approximately: 6.20 carats total;
mounted in platinum; length: 6in.
\$9,000 - 14,000



427



428



429



430



431



432

427
An enamel and seed pearl four leaf clover brooch together with screwback earrings mounted in fourteen karat gold; brooch length: 1 3/16in.; earring length: 5/8in. (seed pearls not tested for origin)
\$1,200 - 1,500

428
An amazonite, seed pearl, ruby and diamond oval-shaped box gross weight approximately: 129.0 grams; mounted in fourteen karat gold; dimensions: 4 x 2 1/2 x 13/16in. (seed pearls not tested for origin)
\$4,000 - 6,000

429
A cultured pearl and diamond multi-strand bracelet composed of four strands of cultured pearls measuring approximately 7.4 to 7.0mm; central diamond weighing approximately: 0.95 carat; remaining diamonds weighing approximately: 1.75 carats total; mounted in platinum-topped eighteen karat gold; length: 7 3/8in.
\$5,000 - 7,000

430
A belle époque emerald and diamond bow pendant/necklace, circa 1915, with later diamond chain composed of a pear-shaped emerald within a laurel wreath surmounted by a bow, the pendant suspended by an old European-cut diamond-set chain; emerald weighing approximately: 0.90 carat; estimated total diamond weight: 2.40 carats; mounted in platinum and fourteen karat white gold; length: 18in. (one diamond deficient)
\$5,000 - 7,000

431
A diamond "Voile" eternity band, Tiffany & Co. latticework motif; signed Tiffany & Co.; mounted in platinum; size: 5 1/4
\$2,500 - 3,500

432
A diamond bar brooch, French composed of a line of old mine-cut diamonds; with French assay mark; central diamond weighing approximately: 1.25 carats; remaining diamonds weighing approximately: 5.60 carats total; mounted in platinum; length: 3 1/2in. (finding in eighteen karat gold)
\$3,500 - 5,500



433

433
A ruby and diamond ring composed of three cushion-cut old European-cut diamonds separated by two oval-shaped rubies; *estimated total diamond weight: 1.40 carats; mounted in eighteen karat gold; size: 6*
\$1,500 - 2,500



434

434^Y
A carved coral cameo pendant/brooch mounted in fourteen karat gold; *length: 2 1/4in.*
\$2,000 - 3,000



435

435
A diamond filigree ring centering a transitional-cut diamond, *weighing approximately: 1.85 carats; mounted in platinum; size: 6 1/4*
\$4,500 - 6,500



436

436
An art deco emerald and diamond bracelet, circa 1935 *estimated total diamond weight: 4.30 carats; mounted in platinum; length: 7in. (clasp in fourteen karat white gold)*
\$2,500 - 3,500



437

437
A diamond sapphire, sapphire and synthetic sapphire bar brooch *estimated total diamond weight: 2.00 carats; mounted in platinum; length: 3 3/4in.*
\$1,800 - 2,500



438



439

439
An antique diamond pendant, mid to late eighteenth century central oval-shaped rose-cut diamond measuring approximately: 8.3 x 6.4mm; mounted in eighteen karat gold; length: 1 3/4in. (bail in fourteen karat gold)
\$3,000 - 5,000



440

440
An enamel and fourteen karat gold box depicting a landscape with figures and castle; gross weight approximately: 114.4 grams; dimensions: 3 3/4 x 1 7/8 x 9/16in. (minor loss to enamel)
\$3,000 - 5,000



441

441
A pair of river pearl and diamond rose motif earclips estimated total diamond weight: 2.90 carats; mounted in fourteen and eighteen karat bicolor gold; diameter: 1in. (pearls not tested for origin)
\$1,500 - 2,500



442

442
A diamond and cultured pearl bar brooch estimated total diamond weight: 1.65 carats; mounted in platinum-topped eighteen karat gold; length: 1 7/8in.
\$1,800 - 2,500



443

443
A star sapphire and diamond ring oval-shaped star sapphire cabochon weighing approximately: 40.00 carats; estimated total diamond weight: 1.00 carat; mounted in platinum; size: 7
\$5,000 - 7,000



444

444
An art deco diamond bracelet, circa 1930 estimated total diamond weight: 7.45 carats; mounted in platinum; length: 6 5/8in.
\$7,000 - 9,000



445



446



447



448



449



450

445
A diamond and emerald bracelet, circa 1935
estimated total diamond weight: 2.75 carats;
mounted in platinum; length: 7 1/8in.
\$2,500 - 3,500

446
An art deco rock crystal, black onyx and
diamond brooch, circa 1935
signed BSF; estimated total diamond weight:
1.00 carat; mounted in platinum; length: 2
1/4in. (findings in fourteen karat white gold)
\$3,000 - 5,000

447
An irradiated colored diamond and
diamond ring
centering a pear-shaped irradiated blue
diamond, accented with round-shaped old-
cut diamonds; *central diamond weighing*
approximately: 3.35 carats; mounted in
platinum; size: 6 1/2 (colored diamond not
tested for origin of color)
\$3,000 - 5,000

448
A sapphire, enamel and diamond ring
featuring three sapphire sugar-loaf cabochons
in old-cut diamond surrounds; *estimated total*
sapphire weight: 1.70 carats; estimated total
diamond weight: 0.80 carat; mounted in
fourteen karat gold; size: 6 1/2
\$1,500 - 2,000

449
An emerald, colored diamond and
diamond brooch
estimated total circular-cut emerald cabochon
weight: 1.60 carats; estimated total diamond
weight: 1.75 carats; mounted in platinum;
diameter: 1 3/16in. (colored diamond not
tested for origin of color; pin finding in
fourteen karat white gold)
\$3,500 - 5,500

450
A diamond bracelet
estimated total diamond weight: 3.00 carats;
mounted in platinum; length: 6 5/8in.
\$2,500 - 3,500



451



452



453



454



455



456

451
A ruby, diamond and eighteen karat gold coin purse, French with ruby cabochon clasp; with French assay mark; weighing approximately: 78.6 grams; dimensions: 3 1/4 x 3in.
\$1,800 - 2,500

452
A ruby, diamond, silver and eighteen karat gold brooch, French designed as a foreshortened carriage with diamond and ruby accents; with French assay marks; length: 1 3/4in.
\$2,000 - 3,000

453
A diamond and pink tourmaline bracelet, Vacheron Constantin designed as a flexible bracelet centering a pink tourmaline and diamond foliate motif; signed Vacheron & Constantin; estimated total diamond weight: 3.60 carats; gross weight approximately: 97.6 grams; mounted in platinum and eighteen karat bicolor gold; length: 7 1/4in. (one diamond deficient)
\$2,500 - 3,500

454
An art deco diamond and synthetic sapphire bracelet, circa 1930 estimated total diamond weight: 4.00 carats; mounted in platinum; length: 6 1/2in.
\$2,000 - 3,000

455
A pair of eighteen karat gold cufflinks, Tiffany & Co., circa 1920 signed Tiffany & Co.; accompanied by signed box
\$3,000 - 5,000

456
An antique micromosaic brooch, circa 1870 depicting a beetle; mounted in eighteen karat gold; diameter: 1 3/8in.
\$1,500 - 2,000



457



458



459



460



461



462

457
A yellow sapphire and diamond ballerina pendant/brooch
estimated total sapphire weight: 3.75 carats;
mounted in eighteen karat gold; length: 2 3/8in.
\$1,500 - 2,500

458
A diamond and eighteen karat gold bangle bracelet
estimated total diamond weight: 1.65 carats;
weighing approximately: 44.8 grams;
diameter: 2 1/4in.
\$1,200 - 1,800

459
A jadeite jade and diamond fringe necklace
estimated total diamond weight: 2.00 carats;
mounted in eighteen karat white gold;
length: 16 1/4in.
\$3,000 - 5,000

460
A pair of openwork spiral earclips,
Tiffany & Co.
signed Tiffany & Co.; estimated total diamond
weight: 2.80 carats; mounted in platinum;
diameter: 5/8in.
\$1,800 - 2,500

461
A diamond ring
estimated total diamond weight: 1.55 carats;
mounted in fourteen karat gold; size: 8
\$2,000 - 3,000

462
A turquoise and diamond necklace together
with a pair of day/night earclips en suite
estimated total diamond weight: 1.10 carats;
mounted in eighteen karat gold; necklace
length: 16in.; earclip length: 2 1/4in.
\$4,000 - 6,000



463



464



465



466



467



468

Property from a Private International Collection, lots 463-474

463
An eighteen karat white gold cable link bracelet, Nicolis Cola
signed Nicolis Cola; weighing approximately: 83.6 grams; length: 8 3/4in.
\$4,000 - 5,000

464
A pair of South Sea cultured pearl and diamond earrings
South Sea cultured pearls measuring approximately 14.2 and 14.0mm; *estimated total diamond weight: 2.50 carats; mounted in eighteen karat gold; diameter: 3/4in.*
\$4,000 - 6,000

465
A diamond and sapphire ring
squared radiant-cut diamond in a sapphire and diamond pavé-set mount; *central diamond weighing approximately: 3.95 carats; remaining diamonds weighing approximately: 1.00 carat total; estimated total sapphire weight: 2.00 carats; mounted in eighteen karat white gold; size: 4 3/4*
\$7,000 - 9,000

466
A diamond chainmail necklace, Pasquale Bruni
signed Pasquale Bruni; estimated total diamond weight: 2.50 carats; mounted in eighteen karat white gold; length: 17in., adjustable
\$2,000 - 3,000

467
A diamond and eighteen karat tricolor gold ring together with a pair of j-hoop earrings
estimated total diamond weight: 1.35 carats; gross weight approximately: 26.5 grams; earring length: 13/16in.; ring size: 6 1/2
\$1,000 - 2,000

468
An eighteen karat bicolor gold "spiga" bracelet, Bulgari
signed Bulgari; weighing approximately: 70.1 grams; diameter: adjusts to wrist
\$3,000 - 4,000



469



470



471



472



473



474

469
A yellow cubic zirconia and diamond "Olivia" ring, Judith Ripka centering a cushion-cut yellow cubic zirconia; signed *Judith Ripka*; mounted in eighteen karat gold; size: 6
\$1,000 - 1,500

470
An eighteen karat gold cable link bracelet, David Yurman with maker's mark for David Yurman; weighing approximately: 31.4 grams; length: 7 1/2in.
\$1,400 - 1,800

471
A set of three colored diamond and diamond bangle bracelets estimated total diamond weight: 8.00 carats; mounted in eighteen karat antiqued-white gold; diameters: 2 5/16in. (one colored diamond deficient; colored diamonds not tested for origin of color)
\$2,500 - 3,500

472
A South Sea cultured pearl and diamond necklace graduated South Sea cultured pearls measuring approximately 14.4 to 8.9mm; mounted in fourteen karat white gold; length: 19in.
\$2,000 - 3,000

473
A set of five diamond stacking rings centering cushion-shaped rose-cut diamonds, measuring approximately: 6.1 x 5.7 to 4.9 x 4.3mm, two with baguette-cut diamond shoulders; mounted in eighteen karat white gold; sizes: 5 3/4 and 5 1/2
\$2,000 - 3,000

474
Two emerald and diamond bangle bracelets estimated total emerald weight: 5.45 carats; estimated total diamond weight: 4.75 carats; mounted in fourteen karat white gold; diameters: 2 3/8in.
\$4,000 - 6,000



475



476



477



478



479



480

Property of another owner

475

An enamel, diamond and eighteen karat gold snake bangle bracelet
gross weight approximately: 51.0 grams;
diameter: 2 1/4in.
\$1,500 - 2,500

Property from a Private La Jolla Collection

476

An eighteen karat gold choker necklace,
Tiffany & Co.
of swag design with ball-form fringe; signed
Tiffany & Co.; weighing approximately: 46.0
grams; length: 14 3/4in.
\$3,000 - 5,000

Property of various owners

477

A pair of cultured pearl and diamond day/
night earrings together with a pair of
diamond solitaire earrings
drop-shaped cultured pearls, measuring
approximately 14.5 x 12.7 and 14.2 x 12.6mm,
suspended from earrings composed of round
brilliant and baguette-cut diamonds; estimated
total diamond weight: 3.40 carats; mounted in
fourteen karat white gold; length: 1 1/2in.
\$3,000 - 4,000

478

A diamond and platinum clip brooch,
circa 1950
set with round brilliant and single-cut diamonds;
estimated total diamond weight: 4.10 carats;
mounted in platinum; length: 1 3/8in.
\$4,000 - 6,000

479

A ruby and diamond choker necklace
featuring five oval-shaped ruby cabochons
framed by triangular, square, baguette and
round brilliant-cut diamonds; estimated total
ruby weight: 8.50 carats; estimated total
diamond weight: 13.50 carats; mounted in
eighteen karat gold; length: 15 3/8in.
\$6,000 - 8,000

480

A brown kite-shaped diamond ring
brown diamond weighing approximately: 2.50
carats; mounted in eighteen karat gold; size: 9
1/2 (diamond not tested for origin of color)
\$4,000 - 6,000



481



482



483



484



485



486

481
A turquoise, ruby and diamond brooch
estimated total ruby weight: 1.75 carats; gross weight approximately: 49.2 grams; mounted in eighteen karat gold; length: 1 7/8in.
\$1,000 - 1,500

482
A cultured pearl and diamond double strand necklace with panther clasp; cultured pearls measuring approximately 7.7 to 7.3mm; *mounted in eighteen karat gold; length: 16in.*
\$1,000 - 1,500

483
A pair of sapphire and diamond earrings calibr -set with French-cut sapphires; *mounted in eighteen karat gold; length: 1 3/8in.*
\$2,500 - 3,500

484
A pair of diamond earrings composed of calibr -set square-cut diamonds; *estimated total diamond weight: 3.15 carats; mounted in platinum; length: 9/16in.*
\$3,000 - 5,000

485
A moonstone and diamond bouquet brooch composed of various-shaped rainbow moonstone cabochon 'flowers' on diamond 'stems' and bound with diamond 'ribbon'; *mounted in eighteen karat blackened gold; length: 2 3/4in.*
\$1,800 - 2,500

486
A pink sapphire, pink tourmaline and diamond torsade necklace, Sacco Designs composed of twenty-four strands of faceted pink sapphire beads finished with a cushion-shaped pink tourmaline and diamond clasp; *signed Sacco; mounted in eighteen karat gold; length: 15 1/4in.*
\$5,000 - 7,000



487



488



489



490



491



492

Property from a Private International Collection, lots 487-510

487
A pair of sapphire hoop earrings pavé-set with seven rows of circular-cut sapphires; mounted in fourteen karat blackened gold; length: 1 3/8in.
\$1,000 - 1,500

488
A diamond line bracelet estimated total diamond weight: 8.60 carats; mounted in eighteen karat white gold; length: 6 3/4in.
\$4,000 - 6,000

489
A pair of diamond bracelets composed of various-shaped tablet-cut diamonds in round-cut diamond surrounds, finished with a pavé-set diamond and silver lobster claw; mounted in silver-topped fourteen karat gold; lengths: 7 1/2 and 7 1/4in.
\$2,000 - 3,000

490
A pair of pink and blue sapphire and diamond heart earrings converts from pierced to non-pierced; estimated total diamond weight: 1.20 carats; mounted in eighteen karat gold; length: 7/8in.
\$2,000 - 3,000

491
A set of five colored diamond and diamond eternity style stacking rings estimated total diamond weight: 1.25 carats; mounted in eighteen karat gold and silver; sizes: 7, 6 3/4 and 6 1/2 (colored diamonds not tested for origin of color)
\$1,000 - 1,500

492
A diamond and fourteen karat bicolored gold dragon motif flexible bangle bracelet with pavé-set diamond tail and head with emerald eyes; estimated total diamond weight: 6.50 carats; gross weight approximately: 107.7 grams; diameter: 2 1/2in., adjustable
\$3,000 - 5,000



493

493
Two colored diamond bangle bracelets composed of various-shaped black diamonds, weighing approximately: 3.50 to 2.00 carats each, in round brilliant-cut brown diamond surrounds; *estimated total diamond weight: 25.00 carats; mounted in fourteen karat yellow and blackened gold; diameter: 2 1/4in. (colored diamonds not tested for origin of color)*
\$3,000 - 5,000



494

494
A pair of pink sapphire and diamond hoop earrings *estimated total diamond weight: 2.30 carats; estimated total pink sapphire weight: 2.00 carats; mounted in eighteen karat white gold; length: 1 5/8in. (four pink sapphires deficient)*
\$1,500 - 2,500



495

495
A diamond longchain endless chain composed of ten tablet, rose and single-cut diamond pavé-set stationary beads; *mounted in silver and ten karat gold; length: 43 1/2in.*
\$1,500 - 2,500



496

496
A sapphire and diamond ring centering a cut-corner rectangular step-cut sapphire in a pavé-set round brilliant-cut diamond mount; *sapphire weighing approximately: 1.75 carats; estimated total diamond weight: 1.10 carats; mounted in eighteen karat white gold; size: 6 1/2*
\$1,500 - 2,000



497

497
Two diamond rings *estimated total diamond weight: 1.40 carats; mounted in eighteen karat yellow and rose gold; sizes: 5 1/2*
\$800 - 1,200



498

498
A colored South Sea cultured pearl and diamond necklace graduated near-round golden South Sea cultured pearls measuring approximately 17.0 to 13.2mm; *mounted in eighteen karat bicolor gold; length: 17in.*
\$3,000 - 5,000



499



500



501



502



503



504

499
A pair of diamond button earrings, Cartier signed Cartier, no. 937014; estimated total diamond weight: 1.90 carats; mounted in eighteen karat gold; diameter: 7/16in.
\$2,000 - 3,000

500
A rubellite tourmaline and amethyst tubogas bangle bracelet, Bulgari centering a heart-shaped tourmaline and amethyst, both measuring approximately: 6.4 x 6.3mm; signed Bulgari; weighing approximately: 42.3 grams; mounted in eighteen karat gold; diameter: 2 1/8in.
\$1,000 - 1,500

501
A set of three colored diamond bangle bracelets with tablet, round-shaped rose and pear-shaped rose-cut diamonds; mounted in eighteen karat gold; diameters: 2 9/16 and 2 1/2in. (diamonds not tested for origin of color)
\$2,000 - 3,000

502
A pair of colored diamond and diamond bangle bracelets each set with graduated round brilliant-cut black or near colorless diamonds; total black diamond weight: 7.36 carats; estimated total colorless diamond weight: 9.00 carats; mounted in eighteen karat rose or white gold; diameters: 2 1/4 and 2 1/16in. (colored diamonds not tested for origin of color)
\$8,000 - 10,000

503
A pair of diamond openwork spiral earclips, Tiffany & Co. signed Tiffany & Co.; accompanied by signed pouch; estimated total diamond weight: 2.80 carats; mounted in platinum and eighteen karat gold; diameter: 5/8in.
\$3,000 - 5,000

504
A colored diamond and diamond ring estimated total diamond weight: 4.20 carats; mounted in eighteen karat gold; size: 7 3/4 (colored diamonds not tested for origin of color)
\$2,200 - 2,800



505



506



507



508



509



510

505
A pair of diamond pendant earrings
estimated total diamond weight: 1.90 carats;
mounted in eighteen karat white gold;
length: 1 5/8in.
\$800 - 1,200

506
A diamond ring
estimated total diamond weight: 2.80 carats;
mounted in eighteen karat white gold; size: 6 1/2
\$1,000 - 1,500

507
A set of eight sapphire and diamond bangle
bracelets, Crivelli
each composed of a line circular-cut sapphires
with round brilliant-cut diamonds randomly
interspersed; *signed Crivelli; estimated total*
sapphire weight approximately: 22.00 carats;
estimated total diamond weight: 3.00 carats;
mounted in eighteen karat white gold;
diameters: 2 1/2in.
\$4,000 - 6,000

508
A mother-of-pearl, rock crystal and
diamond ring
composed of a circular-shape faceted rock
crystal cabochon with a mother-of-pearl base, in
a diamond surround; *mounted in eighteen karat*
gold; size: 6 3/4
\$1,500 - 2,500

509
A cultured pearl and diamond necklace
composed of cultured pearls, measuring
approximately 9.2 to 8.9mm, separated by
diamond-set rondelles; *estimated total diamond*
weight: 4.40 carats; mounted in fourteen karat
bicolor gold; length: 16 1/2in.
\$1,000 - 1,500

510
Two colored diamond bangle bracelets,
including Crivelli
one signed Crivelli; estimated total diamond
weight: 12.00 carats; mounted in eighteen karat
rose and bicolor gold; diameters: 2 1/2in.
\$3,000 - 4,000



511



512



513



514



515



516

Proceeds to benefit the Global Heritage Fund, lot 511-512

511

A diamond bracelet
estimated total diamond weight: 2.00 carats; gross weight approximately: 33.4 grams; mounted in eighteen karat gold; length: 7 1/4in.
\$1,200 - 1,800

512

An eighteen karat gold fancy "s" link necklace
converts to bracelet and necklace; gross weight approximately: 275.4 grams; length: 25in.
\$6,000 - 9,000

Property of various owners

513

A sapphire and diamond cluster ring
centering an oval-shaped sapphire, weighing approximately: 2.00 carats; estimated total diamond weight: 2.65 carats; mounted in eighteen karat white gold; size: 5/12
\$5,000 - 7,000

514

A diamond line bracelet
estimated total diamond weight: 9.50 carats; mounted in fourteen karat gold; length: 6 3/8in.
\$4,000 - 6,000

515

A carved jadeite jade figural pendant/ brooch, Ming's of Honolulu
carved jadeite jade figure measuring approximately: 54.0mm x 22.0 x 14.2mm; signed Ming's; mounted in fourteen karat gold; length: 2 5/8in.
\$1,800 - 2,500

516

A diamond solitaire ring
centering a heart-shaped diamond accented with marquise and round brilliant-cut diamonds; central diamond weighing approximately: 2.05 carats; mounted in fourteen karat gold; size: 5 1/2
\$10,000 - 15,000



517



518



519



520



521



522

517
A diamond and fourteen karat gold chevron motif bangle bracelet
estimated total diamond weight: 2.75 carats; weighing approximately: 68.7 grams; diameter: 2 3/8in.
\$1,200 - 1,500

518^Y
A carved coral and diamond flower brooch
carved coral blossom measuring approximately: 63.0 x 39.9 x 17.5mm; *mounted in eighteen karat gold; length: 3in.*
\$1,400 - 1,800

519
A diamond necklace
estimated total diamond weight: 11.00 carats; mounted in eighteen karat white gold; length: 14 1/2in.
\$4,500 - 6,500

520
A rubellite tourmaline and diamond ring, Paloma Picasso, Tiffany & Co.
cushion-cut tourmaline measuring approximately: 15.8 x 12.5 x 8.2mm; *signed Paloma Picasso, Tiffany & Co.; mounted in eighteen karat gold; size: 6 3/4*
\$3,000 - 5,000

521
A diamond necklace together with a matching bracelet
estimated total diamond weight: 4.70 carats; mounted in platinum; lengths: 16 1/4 and 7in. (six diamonds deficient)
\$5,000 - 7,000

522
An ice jade pendant, Gumps
signed Gumps, mounted in eighteen karat gold; length: 2 1/2in.
\$2,000 - 4,000



523



524



525



526



527



528

523
An eighteen karat gold five-strand necklace weighing approximately: 113.5 grams; length: 18 1/8in.
\$2,000 - 3,000

524
A black opal, tsavorite garnet and diamond ring
oval-shaped opal cabochon, measuring approximately: 12.0 x 8.8mm, flanked by circular-cut tsavorites within a pavé-set mount; mounted in eighteen karat bicolor gold; size: 6 1/2
\$2,000 - 3,000

525
A pair of similar turquoise, sapphire and synthetic sapphire bangle bracelets composed of a lattice of round-shaped turquoise cabochons separated by rows of baguette and French-cut sapphires and synthetic sapphires; gross weight approximately: 150.1 grams; mounted in fourteen karat and eighteen karat gold; diameters: 2 3/8in. (one turquoise detached, two turquoise and one sapphire deficient)
\$3,000 - 5,000

526
A pair of white enamel and eighteen karat gold hoop earclips
gross weight approximately: 31.5 grams; length: 1 1/8in. (minor loss to enamel)
\$1,000 - 1,500

527
A sapphire and diamond necklace estimated total diamond weight: 4.15 carats; gross weight approximately: 74.4 grams; mounted in fourteen karat gold; length: 16 1/4in.
\$3,000 - 5,000

528
A jadeite jade and diamond ring
oval-shaped jadeite jade cabochon measuring approximately: 15.6 x 22.8 x 4.9mm; mounted in eighteen karat gold; size: 8 3/4
\$4,500 - 6,500



529



530



531



532



533



534

529
An eighteen karat bicolor gold scarf style necklace together with a pair of coordinating diamond earrings
gross weight approximately: 112.3 grams; necklace length: 28 1/4in.; earring length: 2 1/8in.
\$3,000 - 5,000

530^Y
A pair of coral earclips
circular-shaped coral cabochons in golden sunbursts suspending pear-shaped coral cabochon drops; *mounted in eighteen karat gold; length: 2 5/16in.*
\$2,500 - 3,000

531
A diamond and eighteen karat gold integral bracelet wristwatch, Rolex Precision; case no. 12/50; 17j; square dial with yellow metal indexes, Arabic numerals and hands; case, dial and movement signed; *gross weight approximately: 61.0 grams; width: 15mm; length: 7 3/8in., adjustable*
\$1,400 - 1,800

532
A diamond and enamel bird brooch
tail terminating with a diamond accented tassel; *gross weight approximately: 64.7 grams; mounted in eighteen karat bicolor gold; length: 4in.*
\$2,000 - 6,000

533
An enamel and diamond floral motif ring, Masriera
signed Masriera, no. A-8889-A; mounted in eighteen karat white gold; size: 7 1/4
\$700 - 900

534
A colored South Sea cultured pearl necklace
multi-tonal gray semi-baroque South Sea cultured pearls measuring approximately 15.0 x 15.0mm to 13.0 x 10.0mm; finished with hidden clasp; *mounted in eighteen karat white gold; length: 17 1/4in. (colored pearls not tested for origin of color)*
\$2,000 - 3,000



535



536



537



538

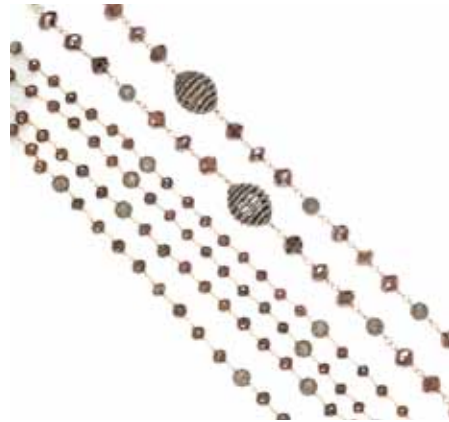

539



540

Property from a Private International Collection, lots 535-546

535
A pair of eighteen karat tricolor gold "Trinity" earrings, Cartier, 1993
signed Cartier, no. D11930; gross weight approximately: 32.3 grams; length: 1 7/8in.
\$1,000 - 1,500

536
A pair of rose quartz, black onyx, chrysoprase and diamond earclips, Marina B.
signed Marina B.; estimated total diamond weight: 1.50 carats; mounted in eighteen karat gold; length: 1 15/16in.
\$4,000 - 6,000

537
An eighteen karat bicolored gold cuff bracelet
weighing approximately: 72.4 grams; diameter: 2 3/16in., adjustable
\$3,000 - 4,000

538
An ancient coin and eighteen karat gold cuff bracelet, Bulgari
"Roma Porcivs Cato 101B.C."; signed Bvlgari, no. 8730; gross weight approximately: 57.6 grams; diameter: 2in.
\$2,500 - 3,500

539
Two colored diamond and seed pearl necklaces
both composed of brown faceted diamond beads, measuring approximately: 10.8 to 4.5mm, accented with diamond pavé-set beads; *mounted in eighteen karat gold and silver; lengths: 43 1/4 and 38in. (seed pearls not tested for origin, colored diamonds not tested for origin of color)*
\$7,500 - 9,500

540
A pair of emerald and black diamond pendant earrings
composed of slice-cut faceted emeralds, measuring approximately: 24.1 x 19.0 to 20.9 x 15.4mm, in black diamond surrounds; *estimated total diamond weight: 9.00 carats; mounted in fourteen karat gold; length: 2 9/16in. (diamonds not tested for origin of color)*
\$1,500 - 2,000



541



542



543



544



545



546

541
Two black diamond bangle bracelets
estimated total diamond weight: 12.00 carats; mounted in eighteen karat white gold; diameters: 2 5/16in. (diamonds not tested for origin of color)
\$2,000 - 3,000

542
A pink sapphire longchain
estimated total pink sapphire weight: 14.00 carats; mounted in eighteen karat white gold; length: 60in.
\$1,500 - 2,500

543
An emerald and diamond ring
cut-corner square step-cut emerald within a pavé-set round brilliant-cut diamond mount; *emerald weighing approximately: 1.25 carats; estimated total diamond weight: 1.50 carats; mounted in eighteen karat gold; size: 6 1/2*
\$4,000 - 6,000

544
A pair of drusy quartz and diamond earrings, Kristopher Mark Designs
freeform drusy quartz measuring approximately: 28.9 x 21.0 to 22.3 x 19.5mm; *signed KMD for Kristopher Mark Designs; estimated total diamond weight: 2.15 carats; mounted in eighteen karat gold; length: 3 1/4in.*
\$800 - 1,200

545
A set of six ruby and diamond bangle bracelets, Crivelli
each composed of a line circular-cut rubies with round brilliant-cut diamonds randomly interspersed; *signed Crivelli; estimated total ruby weight approximately: 16.50 carats; estimated total diamond weight: 2.25 carats; mounted in eighteen karat white gold; diameters: 2 1/2in.*
\$4,000 - 6,000

546
A cultured pearl and diamond multi-strand choker necklace together with diamond j-hoop earrings
choker necklace composed of five strands of cultured pearls measuring approximately 3.9 to 3.5mm; *estimated total diamond weight: 6.50 carats; mounted in eighteen karat white gold and platinum; necklace length: 13 1/4in.; earring length: 7/8in.*
\$2,500 - 3,000



547



548



549



550



551



552

Property of various owners

547

A pair of sapphire and diamond earrings composed of sapphire slices in single-cut diamond surrounds; *estimated total sapphire weight: 86.20 carats; mounted in fourteen karat gold; length: 1 7/8in.*
\$1,800 - 2,500

548

An eighteen karat gold mesh link necklace weighing approximately: 77.0 grams; length: 20in.
\$2,200 - 3,200

549

A pique-à-jour enamel and diamond dragonfly brooch mounted in eighteen karat gold and silver; length: 3in.
\$1,800 - 2,500

550

An ancient style coin and eighteen karat gold necklace signed Murer; gross weight approximately: 77.5 grams; length: 16 3/4in.
\$1,800 - 2,500

551

A multi-colored cultured pearl and diamond sunburst pendant/brooch centering a cluster of various-shaped and colored cultured pearls measuring approximately 13.8 x 12.5 to 6.5mm; gross weight approximately: 90.5 grams; mounted in fourteen karat bicolor gold; length: 3 5/8in. (colored cultured pearls not tested for origin of color)
\$2,000 - 3,000

552

A colored South Sea cultured pearl and diamond ring black South Sea cultured pearl measuring approximately 18.3mm; mounted in eighteen karat gold; size: 7 (cultured pearl not tested for origin of color)
\$1,400 - 1,800



553

553
An emerald, ruby and diamond necklace together with a pair of earrings composed of textured abstract links with round brilliant-cut diamond accents centering a cluster of emeralds and rubies; *estimated total diamond weight: 10.00 carats; gross weight approximately: 138.4 grams; mounted in eighteen karat bicolor gold; necklace length: 19in.; earring length: 1in.*
\$4,000 - 6,000

554
A pink sapphire and diamond ring oval-shaped pink sapphire weighing approximately: 7.05 carats; *estimated total diamond weight: 2.55 carats; mounted in eighteen karat white gold; size: 5 1/4*
\$2,000 - 4,000



554

555
A ruby, sapphire and diamond American flag pin *estimated total diamond weight: 0.90 carat; mounted in eighteen karat white gold; length: 1 3/8in.*
\$2,500 - 3,000

556
A sapphire and diamond ring together with a diamond eternity band *oval-shaped sapphire weighing approximately: 2.50 carats; estimated total diamond weight: 1.75 carats; mounted in eighteen karat and fourteen karat white gold respectively; sizes: 7 1/4 and 7*
\$3,000 - 5,000



555

557
A plique-à-jour enamel, ruby and diamond moth brooch *mounted in eighteen karat gold and silver; length: 3 1/4in.*
\$1,800 - 2,500

558^Y
An ivory Persian style dagger pendant/necklace pendant detachable; *chain weighing approximately: 66.2 grams; mounted in eighteen karat gold; length: 36in.*
\$800 - 1,200
Offered without reserve.



558



559



560



561



562



563



564

559

A cultured pearl and eighteen karat gold "parentesi" cuff bracelet, Bulgari cultured pearls measuring approximately 5.5 to 5.4mm; signed *Bulgari*; gross weight approximately: 76.3 grams; diameter: 2 1/8in. \$3,500 - 4,500

560

A yellow sapphire, diamond, onyx and hematite bead double strand necklace oval-shaped yellow sapphire weighing approximately: 3.25 carats; estimated total diamond weight: 1.50 carats; mounted in fourteen karat gold; length: 17in. \$2,500 - 3,500

561

A pair of diamond and eighteen karat gold pendant earclips, French signed *Made in France*; with French assay mark; weighing approximately: 35.2 grams; length: 4in. \$1,000 - 1,500

562

A pair of peridot and diamond earrings estimated total diamond weight: 1.15 carats; length: 1 3/4in. \$1,000 - 1,500

563

A diamond and cultured pearl multi-strand necklace composed of nine strands of cultured pearls, measuring approximately 4.00mm, with a diamond-set filigree center section, spacers and clasp; estimated total diamond weight: 6.40 carats; mounted in eighteen karat white gold; length: 15in. \$3,500 - 5,500

564

A lapis lazuli and diamond cuff bracelet mounted in eighteen karat gold; diameter: 2 1/4in., with inner sizing spring \$1,200 - 1,500



565



566



567



568



569



570

565
An eighteen karat gold fancy link necklace endless chain of twisted wire and polished oval links; *weighing approximately: 181.5 grams; length: 29in.*
\$4,000 - 5,000

566
A pair of diamond and enamel hoop earrings, David Webb *signed Webb for David Webb; accompanied by signed pouch; mounted in eighteen karat gold; length: 7/8in.*
\$2,500 - 3,000

567
A set of three eighteen karat gold bangle bracelets bamboo motif; *gross weight approximately: 154.1 grams; diameters: 2 3/8in.*
\$3,000 - 5,000

568
A plique-à-jour enamel, sapphire, ruby and diamond articulated dragonfly brooch *mounted in silver-topped eighteen karat gold; length: 2 1/2in. (minor loss to enamel)*
\$2,000 - 3,000

569
An opal and diamond ring oval-shaped opal cabochon measuring approximately: 20.07 x 12.8 x 5.5mm; *estimated total diamond weight: 2.80 carats; mounted in fourteen karat bicolor gold; size: 7 1/2*
\$1,800 - 2,500

570
A multi-color sapphire and diamond necklace composed of various-shaped faceted multi-color sapphire slices in diamond surrounds; *estimated total multi-color sapphire weight: 301.00 carats; estimated total diamond weight: 7.75 carats; mounted in blackened and gilt-silver; length: 22in.*
\$2,500 - 3,500



571



572



573



574



575



576

Property from a Private International Collection, lots 571-582

571
A colored diamond semi-mount ring triangular-cut yellow diamond shoulders; estimated total yellow diamond weight: 1.20 carats; mounted in eighteen karat gold and platinum; size: 6 (diamonds not tested for origin of color)
\$1,000 - 1,500

572
A diamond Ganesha pendant/enhancer with diamond necklace estimated total diamond weight: 6.60 carats; gross weight approximately: 47.5 grams; mounted in silver, eighteen karat and ten karat gold; pendant length: 3 1/16in.; chain length: 32 1/2in., adjustable
\$1,000 - 1,500

573
Two diamond eternity bands, Judith Ripka unsigned, attributed to Judith Ripka; estimated total diamond weight: 2.25 carats; mounted in eighteen karat white and yellow gold; sizes: 6
\$1,500 - 2,500

574
A diamond wide bangle bracelet composed of various-shaped tablet-cut diamonds, measuring approximately 7.9 x 4.8 to 4.5 x 3.5mm, accented by round-cut diamonds; mounted in silver-topped fourteen karat gold; diameter: 2 5/16in.
\$3,000 - 4,000

575
An amethyst and diamond heart ring, Piaget, 1997, together with two colored cultured pearl, gem-set and diamond rings, Loang & Noi, and a gem-set and diamond ring gray cultured pearl measuring approximately 13.2mm; signed Piaget, no. A63872 and Gek Noi for Loang & Noi; estimated total diamond weight: 3.25 carats; mounted in eighteen karat white gold; sizes: 7, 6 and 5 1/2 (colored cultured pearl not tested for origin of color)
\$3,000 - 5,000

576
A colored keshi cultured pearl, keshi cultured pearl and diamond longchain gray and white keshi cultured pearls measuring approximately 15.6 x 11.6 to 11.5 x 10.7mm; estimated total diamond weight: 2.30 carats; mounted in eighteen karat white gold; length: 69 1/2in.
\$1,000 - 1,500



577



578



579



580



581



582

577
A peridot, pink tourmaline and amethyst ring, Bulgari
composed of three oval-shaped cabochons; signed *Bulgari*; mounted in eighteen karat gold; size: 5 1/2
\$2,000 - 3,000

578
A metal and leather "Kelly Dog" cuff bracelet, Hermès
composed of ombre lizard and white metal; signed *Hermès*; length: 7 1/8in.
\$600 - 800

579
An eighteen karat rose gold cruciform pendant/necklace, Roger Dubuis
signed *Roger Dubuis*, no. A501080; chain length: 15 5/8 or 16 3/8in.; pendant length: 1 15/16in.
\$700 - 800

580
A colored diamond and diamond pendant designed as three rings of rose and single cut diamonds, suspended from a chain of pavé-set diamond gold balls; length of pendant: 4 1/4in.; length of chain: 15 1/2in. (colored diamonds not tested for origin of color)
\$2,500 - 3,500

581
A pair of aquamarine and diamond heart earrings
two heart-shaped aquamarines, measuring approximately: 9.8 x 9.7mm, in pavé-set round brilliant-cut diamond mountings; estimated total diamond weight: 1.00 carat; mounted in eighteen karat white gold; length: 5/8in.
\$3,000 - 5,000

582
Two larimar pectolite and black diamond bangle bracelets
composed of various-shaped pectolite cabochons in black diamond surrounds; estimated total diamond weight: 15.75 carats; mounted in fourteen karat bicolor gold; diameter: 2 3/8in. (diamonds not tested for origin of color)
\$1,200 - 1,800



583



584



585



586



587



588

Property of various owners

583

A diamond ring

centering two European-cut diamonds weighing approximately: 1.40 and 0.95 carats; remaining diamonds weighing approximately: 1.65 carats total; mounted in fourteen karat gold; size: 5 1/4
\$3,000 - 5,000

584

A diamond and platinum wristwatch, Hamilton

17j; movement no. N293277; square dial with Arabic numerals and blackened hands; dial and movement signed Hamilton; estimated total diamond weight: 2.30 carats; width: 14mm; length: 6 1/4in.
\$1,000 - 1,500

585

A sapphire and diamond necklace

stations of oval-shaped sapphires, surrounded by round brilliant-cut diamonds, on a panther-link chain; estimated total diamond weight: 0.85 carat; weighing approximately 54.4 grams; mounted in fourteen karat bicolor gold; length: 16 1/4in.
\$2,500 - 3,500

586

A diamond bib necklace, Tiffany & Co.

signed Tiffany & Co.; estimated total diamond weight: 2.30 carats; mounted in platinum; length: 14 3/4in.
\$2,500 - 3,500

587

A pair of ruby and white enamel hoop earclips, Cartier

signed Cartier Inc., Made in France; gross weight approximately: 30.2 grams; mounted in eighteen karat gold; length: 1 7/16in.
\$2,000 - 3,000

588

A diamond ring

of spiral mount; old European cut diamond weighing approximately: 1.15 carats; mounted in fourteen karat gold; size: 7 1/2
\$2,500 - 3,500



589



590



591



592



593



594

589

A pair of sapphire and diamond screwback earrings
centering two oval-shaped sapphires surrounded by old-European diamonds; *estimated total diamond weight: 2.00 carats; mounted in platinum; length: 5/8in.*
\$1,500 - 2,500

590

A jadeite jade ring
oval-shaped jadeite jade cabochon measuring approximately: 13.5 x 10.7 x 6.0mm; *mounted in eighteen karat gold; size: 5 1/4*
\$2,500 - 3,500

Accompanied by Mason-Kay Report #130906-2, dated September 6, 2013, stating the jadeite-jade as: natural, no dye or polymer detected - 'A' Jade.

591

A diamond "Vannerie" eternity band, Tiffany & Co., 1997
woven motif; *signed T&Co.; accompanied by a signed box; estimated total diamond weight: 1.10 carats; mounted in platinum; size: 5*
\$1,200 - 1,800

592

A fire opal, tsavorite garnet and diamond ring
cut-corner rectangular step-cut fire opal measuring approximately: 10.0 x 7.9 x 5.7mm; *estimated total diamond weight: 1.20 carats; mounted in eighteen karat white and blackened gold; size: 6 1/2*
\$2,500 - 3,500

593

A diamond, emerald and fourteen karat bicolor gold necklace
stylized panther head terminals grip a circular pendant; *estimated total diamond weight: 3.60 carats; gross weight approximately: 58.6 grams; length: 17in.*
\$3,000 - 5,000

594

A pair of diamond earring jackets
each suspending triangular-shaped diamonds, accented by marquise and baguette-cut diamonds; *triangular-shaped diamonds weighing approximately: 1.70 carats total; remaining diamonds weighing approximately: 1.95 carats total; mounted in fourteen karat white gold; length: 1 1/4in.*
\$3,000 - 5,000



595



596



597



598



599



600

595
A ruby and diamond bracelet
estimated total diamond weight: 3.95 carats;
mounted in eighteen karat gold; length: 7 1/2in.
\$4,000 - 6,000

596
A colored diamond three-stone ring
estimated total brown and yellow diamond weight: 2.00 carats; mounted in eighteen karat gold; size: 9 1/2 (colored diamonds not tested for origin of color)
\$1,800 - 2,500

597
A shell cameo and diamond pendant/necklace carved cameo measuring approximately: 27.8 x 20.0 x 3.4mm; *estimated total diamond weight: 1.90 carats; gross weight approximately: 78.2 grams; mounted in eighteen karat gold; length: 15 3/4in.*
\$3,500 - 5,500

598
A cultured pearl and diamond double strand necklace
cultured pearls measuring approximately 8.4 to 7.8mm; estimated total diamond weight: 4.70 carats; mounted in platinum; length: 16 1/2in.
\$2,000 - 3,000

599
A diamond, ruby and enamel panther bangle bracelet together with a ring en suite
estimated total diamond weight: 1.20 carats; gross weight approximately: 128.7 grams; mounted in eighteen karat gold; diameter: 2in.; size: 4 (minor loss to enamel)
\$4,000 - 6,000

600
A pair of diamond flower motif earrings with interchangeable gem-set and colored baroque cultured pearl centers with centers of carved emeralds, sapphires and ruby leaves or centers of a gray baroque cultured pearl; *estimated total diamond weight: 4.00 carats; mounted in eighteen karat white gold; length: 1/4in. (cultured pearls not tested for origin of color)*
\$5,000 - 7,000



601



602



603



604



605



606

601

A pair of colored South Sea cultured pearl, ruby and diamond earrings
golden South Sea cultured pearls measuring approximately 12.0mm; *estimated total diamond weight: 1.20 carats; mounted in eighteen karat gold; diameter: 3/4in. (cultured pearls not tested for origin of color)*
\$1,200 - 1,800

602

A ruby and diamond ring
oval-shaped ruby in baguette-cut diamond surround; *ruby weighing approximately: 1.00 carat; mounted in ten karat white gold; size: 3 1/2*
\$2,000 - 3,000

603

A diamond and sapphire necklace set with seven oval-shaped sapphires, each surrounded by round brilliant-cut diamonds; *estimated total diamond weight: 4.00 carats; mounted in fourteen karat gold; gross weight approximately: 35.7 grams; length: 18in.*
\$2,500 - 3,500

604^Y

An ivory, ruby and gilt-silver elephant pendant with eighteen karat gold chain *chain weighing approximately: 75.2 grams; pendant length: 2 7/8in.; chain length: 30 1/2in.*
\$2,500 - 3,000

605

A pair of cultured pearl and diamond earrings
each composed of a line of round brilliant-cut diamonds suspending a pear-shaped cultured pearl measuring approximately 14.7 x 10.8 and 14.4 x 10.8mm; *estimated total diamond weight: 1.45 carats; mounted in platinum; length: 2in. (earbacks deficient)*
\$2,000 - 3,000

606

An aquamarine, ruby and diamond brooch
centering a cut-corner rectangular step-cut aquamarine, measuring approximately: 10.0 x 8.0 x 5.9mm, accented by old European-cut diamonds and circular-cut rubies; *mounted in fourteen karat gold; length: 2 1/8in.*
\$1,500 - 2,500



607



608



609



610



611



612

607
A pair of enamel and eighteen karat gold hoop earclips, Bulgari
signed Bvlgari, with fitted, signed box; length: 1in.
\$1,200 - 1,800

608
A ruby and diamond stylized bouquet motif brooch
mounted in silver-topped fourteen karat gold; length: 2 1/8in.
\$2,000 - 3,000

609
A sapphire eternity band composed of rectangular-cut sapphires;
estimated total sapphire weight: 11.50 carats; mounted in platinum; size: 6
\$3,000 - 5,000

610
An emerald and diamond ring
the cut-corner rectangular step-cut emerald, weighing 5.07 carats; estimated total diamond weight: 2.60 carats; mounted in eighteen karat white gold; size: 10
\$4,500 - 6,500

611
A pink sapphire, ruby and diamond multi-strand bracelet
pink sapphire bead torsade bracelet completed by a cabochon ruby, old European and single-cut diamond clasp; estimated total diamond weight: 3.70 carats; mounted in platinum; length: 8 1/2in.
\$4,000 - 6,000

612
A colored South Sea cultured pearl and diamond necklace
graduated black South Sea cultured pearls measuring approximately 15.0 to 11.0mm; mounted in fourteen karat gold; length: 19 1/4in. (pearls not tested for origin of color)
\$2,500 - 3,500



613



614



615



616



617



618

613^Y
An ivory, enamel and ruby bangle bracelet with panther-head terminals; mounted in eighteen karat gold; diameter: 2 1/4in. \$1,000 - 1,500

614
A baroque freshwater cultured pearl gentleman's dress set, Tiffany & Co. comprising: a pair of cufflinks and four shirt studs; signed T&Co.; with signed box; mounted in eighteen karat gold \$1,000 - 1,500

615
A silver and eighteen karat bicolor gold thistle brooch, Buccellati signed Mario Buccellati; gross weight approximately: 26.0 grams; length: 3 1/2in. \$2,500 - 3,000

616
A colored South Sea cultured pearl and diamond necklace graduated gray South Sea cultured pearls measuring approximately 14.3 to 9.9mm; mounted in fourteen karat white gold; length: 18in. (cultured pearls not tested for origin of color) \$2,500 - 3,500

617
A green tourmaline and diamond ring cut-corner rectangular step-cut tourmaline measuring approximately: 21.9 x 14.3 x 8.0mm; estimated total diamond weight: 1.50 carats; mounted in eighteen karat gold; size: 9 1/4 \$1,500 - 2,500

618
A retro fourteen karat gold pyramid link bracelet, circa 1940 weighing approximately: 105.6 grams; length: 8in. \$2,000 - 3,000



619



620



621



622



623



624

619

A sapphire and diamond necklace composed of textured navette shaped links studded intermittently with circular-cut sapphires and diamonds; *estimated total diamond weight: 3.35 carats; gross weight approximately: 164.6 grams; mounted in fourteen karat gold; length: 15 1/4in.*
\$3,000 - 5,000

620

A diamond eternity ring *estimated total marquise-cut diamond weight: 6.25 carats; mounted in platinum; size: 6 3/4*
\$4,000 - 6,000

621

An eighteen karat gold integral bracelet wristwatch, Piaget, circa 1970 case no. 9133A6/200170/82; 18j, adjusted 5 positions; movement no. 7007653; square dial with black Roman numerals and hands; *dial, case, buckle and movement are signed; accompanied by signed box; gross weight approximately: 91.9 grams; S/B in mm.; length: 7 7/8in.*
\$2,500 - 3,500

622

A diamond bracelet *estimated total diamond weight: 7.00 carats; mounted in platinum; length: 6 5/8in.*
\$4,500 - 6,500

623

A cultured pearl and diamond multi-strand necklace composed of six strands of cultured pearls measuring approximately 7.4 to 6.8mm; *estimated total diamond weight: 1.00 carat; mounted in fourteen karat bicolor gold; length: 18in.*
\$2,000 - 3,000

624

A diamond ring together with a diamond band *transitional-cut diamond weighing approximately: 2.00 carats; remaining diamonds weighing approximately: 1.80 carats total; mounted in eighteen karat gold; sizes: 6 3/4*
\$6,000 - 7,000



625



626



627



628



629



630

625
A garnet and diamond heart pendant heart-shaped garnet measuring approximately: 10.1 x 9.8 x 7.0mm; mounted in eighteen karat white gold; length: 7/8in. (bail in fourteen karat white gold)
\$2,000 - 3,000

626
A colored diamond and diamond necklace estimated total diamond weight: 4.20 carats; mounted in fourteen karat gold; length: 19 1/4in. (colored diamonds not tested for origin of color)
\$5,000 - 7,000

627
An emerald and diamond ring oval-shaped emerald measuring approximately 9.6 x 7.45 x 4.1mm; mounted in fourteen karat gold; size: 6 3/4
\$2,500 - 3,500

628
A pair of emerald and diamond earclips each centering a cut-corner rectangular step-cut emerald in a double surround of round brilliant and baguette-cut diamonds; estimated total diamond weight: 2.50 carats; estimated total emerald weight: 2.00 carats; mounted in fourteen karat gold; length: 3/4in.
\$2,800 - 3,500

629
A sapphire and diamond ring oval-shaped sapphire weighing approximately: 4.50 carats; estimated total diamond weight: 1.00 carat; mounted in eighteen karat white gold; size: 6 1/4
\$3,000 - 4,000

630
A rock crystal, pink tourmaline and diamond heart pendant/necklace estimated total diamond weight: 2.80 carats; mounted in eighteen karat gold; length: 17in., with extender
\$3,000 - 5,000



631



632



633



634



635



636

631
A sapphire eternity band composed of calibré-set French-cut sapphires; estimated total sapphire weight: 4.50 carats; mounted in eighteen karat white gold; size: 5 1/4 \$1,000 - 1,500

Property from the Private Collection of a Bay Area Woman

632
A pink tourmaline and diamond ring modified oval-shaped tourmaline measuring approximately: 18.4 x 14.1 x 8.6mm; mounted in fourteen karat white gold; size: 5 3/4 \$3,000 - 5,000

Property of various owners

633
A pair of pavé-set diamond heart earrings estimated total diamond weight: 3.10 carats; mounted in fourteen karat white gold; length: 3/4in. \$2,000 - 3,000

634
A South Sea cultured pearl and diamond pendant/necklace suspending a semi-baroque South Sea cultured pearl measuring approximately 13.8 x 13.9mm; pear-shaped diamond weighing approximately: 0.70 carat; remaining diamonds weighing approximately: 1.00 carat total; mounted in fourteen karat gold; length: 16in. \$1,500 - 2,500

635
A lapis lazuli and diamond brooch estimated total diamond weight: 1.75 carats; mounted in eighteen karat gold; length: 3in. \$2,000 - 3,000

636
A cabochon emerald and diamond platinum ring, circa 1920 elongated oval-shaped emerald cabochon measuring approximately: 18.5 x 10.8 x 4.2mm; mounted in platinum; size: 5 1/2 \$2,500 - 3,500



637



638



639



640



641



642

637²
A gem-set and enamel cat pendant designed with an oval-shaped cat's-eye moonstone cabochon, black and near colorless diamonds; mounted in eighteen karat white gold; length: 1 3/4in.
\$500 - 700
Offered without reserve.

639
A South Sea cultured pearl and diamond pendant with a black diamond bead chain cultured pearl measuring approximately 16.4mm; mounted in eighteen karat white gold; chain length: 15in., adjustable (colored diamonds not tested for origin of color)
\$1,200 - 1,300

641
A fourteen karat gold sun pendant with rope chain
gross weight approximately: 36.7 grams; chain length: 30in.; pendant length: 1 7/8in.
\$2,000 - 3,000

638
A set of two pairs of green gem, diamond, diamond simulant and red enamel bangle bracelets
gross weight approximately: 194.1 grams; mounted in eighteen karat gold; diameters: 2 1/2 and 2 3/8in. (pitch-filled; one green gem deficient; minor loss to enamel)
\$2,000 - 3,000

640
A pair of cultured pearl, mabé cultured pearl and diamond "African Queen" earclips, Elizabeth Gage, London, 1992 signed Gage for Elizabeth Gage; with London hallmark for 1992; accompanied by a signed box; mounted in eighteen karat gold; length: 1 1/2in.
\$1,000 - 1,500

642
An opal and diamond ring
oval-shaped opal cabochon measuring approximately: 19.7 x 13.7 x 7.0mm; estimated total diamond weight: 2.10 carats; mounted in fourteen and eighteen karat white gold; size: 5 3/4
\$3,000 - 5,000



643



644



645



646



647



648

643
A pair of eighteen karat gold triple-hoop earclips, Wander signed Wander, France; weighing approximately: 35.1 grams; length: 1 1/4in.
\$1,000 - 1,500

644
A diamond ring central round brilliant-cut diamond weighing approximately: 1.00 carat; mounted in platinum-topped eighteen karat gold; size: 8 1/2
\$3,000 - 5,000

645
A pair of unmounted aquamarines the pear-shaped aquamarines, weighing 40.30 and 40.65 carats
\$2,000 - 3,000

646
A colored cultured pearl, cultured pearl and diamond crossover ring brownish-grey and white cultured pearls measuring approximately 8.7 and 8.5mm; mounted in platinum; size: 5 1/2 (colored cultured pearl not tested for origin of color)
\$1,200 - 1,500

647
A pair of colored South Sea cultured pearl and diamond day/night earrings gray South Sea cultured pearls measuring approximately 12.9 to 11.8mm; accented by marquise, square and round brilliant-cut diamonds; estimated total diamond weight: 3.15 carats; mounted in platinum; length: 1 1/2in.
\$2,000 - 3,000

648
A peridot and diamond ring heart-shaped peridot, measuring approximately: 8.9 x 8.7 x 5.8mm, within a round brilliant-cut diamond pavé-set mount; estimated total diamond weight: 1.75 carats; mounted in rhodium-plated eighteen karat gold; size: 7
\$2,500 - 3,500



649



650



651



652



653



654

649
A pair of diamond spray earrings together with a pair of aquamarine and diamond earrings
estimated total diamond weight: 2.85 carats; both mounted in eighteen karat white gold; lengths: 1 3/8 and 1 1/8in.
\$1,500 - 2,500

650
An enamel, cultured pearl and diamond brooch depicting a bird and nest, with ruby accent;
mounted in eighteen karat gold; length: 2 1/8in.
\$1,400 - 1,800

651
A fourteen karat gold oval link necklace of twisted wire and polish design; converts to bracelet and necklace; *gross weight approximately: 148.7 grams; length: 26 1/4in.*
\$3,500 - 5,500

652
A tourmaline and blue topaz ring centering a cut-corner square step-cut purple-pink tourmaline, measuring approximately: 13.0 x 12.8 x 8.3mm, flanked by blue topaz;
mounted in fourteen karat gold; size: 7
\$5,000 - 7,000

653
A pair of ruby and diamond earrings
estimated total oval-shaped ruby weight: 1.75 carats; estimated total diamond weight: 2.15 carats; mounted in fourteen karat white gold; length: 2in.
\$1,500 - 2,500

654
An opal, moonstone and diamond ring centering an elongated oval-shaped opal cabochon, measuring approximately: 27.5 x 11.1 x 7.0mm, with pear-shaped moonstone cabochon and round brilliant-cut diamond shoulders;
mounted in fourteen karat bicolor gold; size: 4
\$5,000 - 7,000



655



656



657



658



659



660

655

A sapphire and diamond ring, Bergio signed Bergio; oval-shaped sapphire weighing approximately: 5.25 carats; estimated total diamond weight: 1.10 carats; mounted in platinum; size: 7
\$3,000 - 5,000

Accompanied by AGL Report #CS 57160, dated October 8, 2013, stating the sapphire as: Thailand origin, indications of heat treatment.

656

A blue topaz, colored cultured pearl, cultured pearl and diamond spray brooch semi-baroque cultured pearls measuring approximately 6.6 to 4.1mm; estimated total diamond weight: 1.25 carats; mounted in fourteen karat white gold; length: 3 1/8in. (colored cultured pearls not tested for origin of color)
\$1,000 - 1,500

657

An emerald and diamond necklace featuring oval-shaped emeralds, accented with diamonds; estimated total diamond weight: 1.10 carats; mounted in fourteen karat gold; gross weight approximately: 52.6 grams; length: 17in.
\$2,000 - 3,000

658

A pair of jadeite jade earrings each earring composed of a circular-shaped jadeite jade cabochon suspending an oblong-shaped carved jadeite jade; mounted in fourteen karat gold; length: 1 9/16in.
\$1,000 - 1,200

659

A green tourmaline and diamond ring, Roberto Coin with collet-set ruby signature; mounted in eighteen karat gold; size: 8
\$1,000 - 1,500

660

A pair of diamond spray pendant earrings estimated total diamond weight: 5.15 carats; mounted in platinum; length: 1 5/8in.
\$3,000 - 5,000



661



662



663



664



665



666

Property from a Private San Francisco Collection, lots 661-662

661
An eighteen karat gold longchain weighing approximately: 139.4 grams; length: 78 1/2in.
\$4,500 - 5,500

662
An eighteen karat gold rope necklace weighing approximately: 70.3 grams; length: 18 3/4in.
\$2,200 - 2,400

Property of various owners

663
A diamond and platinum covered dial integral bracelet wristwatch, Hamilton calibre 757; 22j; round dial with white metal indexes and hands; dial and movement signed; central pear-shaped diamond weighing approximately: 0.75 carat; remaining diamond weight approximately: 7.00 carats total; mounted in platinum; width: 19mm; length: 6 5/8in. (crown deficient)
\$5,000 - 7,000

664
A pair of diamond hoop earrings estimated total diamond weight: 3.00 carats; mounted in fourteen karat white gold; length: 7/8in.
\$2,000 - 3,000

665
A star sapphire and diamond brooch together with two star sapphire shirt studs estimated total oval-shaped star sapphire cabochon weight: 40.00 carats; estimated total diamond weight: 2.10 carats; mounted in fourteen karat gold and platinum; brooch length: 2 5/16in.
\$4,000 - 6,000

666
A cultured pearl and diamond double strand necklace cultured pearls measuring approximately 7.4 to 6.9mm; mounted in eighteen karat bicolor gold; length: 17in.
\$1,000 - 1,500



667



668



669



670



671



672

667
A yellow sapphire and diamond ring, **Sophia D.** the modified rectangular-cut yellow sapphire, weighing 7.81 carats; signed *Sophia D.*, no. 2160; mounted in platinum and eighteen karat gold; size: 6 3/4
\$5,000 - 7,000

Accompanied by GIA report #2151363665, dated April 10, 2013, stating: natural sapphire, no indications of heating.

668
An emerald and diamond pendant kite-shaped emerald weighing approximately: 6.00 carats; estimated total diamond weight: 1.30 carats; mounted in silver-topped eighteen karat gold; length: 15/16in. (bail deficient)
\$2,000 - 3,000

669
A pair of colored diamond solitaire earrings round brilliant-cut greenish-yellow diamonds, in bezel settings, weighing approximately: 0.85 and 0.80 carats; mounted in fourteen karat gold (colored diamonds not tested for origin of color)
\$1,200 - 1,500

670
A diamond and eighteen karat gold "s" clasp necklace, **Tiffany & Co.** signed *Tiffany & Co.*; accompanied by signed pouch; estimated total diamond weight: 1.30 carats; gross weight approximately: 79.2 grams; mounted in platinum and eighteen karat gold; length: 17in.
\$1,500 - 2,500

671
A purple spinel and diamond ring the cushion-cut grayish-purple spinel, weighing 7.07 carats; mounted in eighteen karat white gold; size: 7 1/2
\$2,500 - 3,500

Accompanied by GRS report #GRS2013-058230, dated May 10, 2013, stating: natural spinel, no indication of thermal treatment.

672
A pair of jadeite jade and diamond pendant earrings estimated total diamond weight: 3.00 carats; mounted in fourteen karat white gold; length: 2 3/4in.
\$4,000 - 6,000



673



674



675



676



677



678

673
A ruby, sapphire, emerald and diamond cornucopia brooch, Tiffany & Co. en tremblant flowerheads; signed *Tiffany & Co.*; mounted in eighteen karat gold; length: 1 3/4in. \$3,000 - 5,000

674
A diamond cluster ring
estimated total diamond weight: 3.00 carats; mounted in eighteen karat bicolor gold; size: 9 \$3,000 - 5,000

675
A cultured pearl and diamond double strand necklace cultured pearls measuring approximately 9.7 to 8.9mm; estimated total diamond weight: 1.85 carats; mounted in fourteen karat white gold; length: 37 1/2in. \$2,000 - 3,000

676
A pair of enamel and eighteen karat gold earclips, Jean Schlumberger, Tiffany & Co., French signed *Tiffany, Schlumberger*; with French assay mark; length: 1 1/16in. (minor loss to enamel) \$2,000 - 3,000

677
A set of three ruby, diamond and enamel owl brooches gross weight approximately: 108.2 grams; mounted in eighteen karat gold; lengths: 2 7/8 and 2in. \$5,000 - 7,000

678
A diamond cluster ring together with a diamond band each composed of round brilliant-cut diamonds; estimated total diamond weight: 2.80 carats; each mounted in fourteen karat white gold; sizes: 10 1/2 and 7 \$1,800 - 2,200



679



680



681



682



683



684

679

A blue topaz torsade necklace together with a pair of coordinating pendant earrings necklace composed of a double strand of briolette-cut blue topaz; accompanied by four unmounted briolette-cut blue topaz; necklace mounted in eighteen karat gold, earrings mounted in fourteen karat gold; necklace length: 15 3/4in.; earring length: 2 3/16in. \$1,000 - 1,500

680

A diamond and eighteen karat gold bracelet wristwatch quartz; oval dial with black indexes, Arabic numerals and hands; estimated total diamond weight: 2.80 carats; gross weight approximately: 99.4 grams; width: 23mm; length: 7in. \$3,200 - 4,200

681

A pair of eighteen karat gold pendant day/night earclips, Dunay signed Dunay; weighing approximately: 52.4 grams; length: 2 7/8in. \$1,000 - 1,500

682

A fire opal and diamond ring centering an oval-shaped fire opal cabochon, with rose-cut diamond cluster surround and circular-cut diamond shoulders; opal weighing approximately: 8.30 carats; estimated total diamond weight: 2.20 carats; mounted in eighteen karat white gold; size: 6 1/4 \$3,000 - 5,000

683

A diamond and emerald panther brooch with ruby eyes; estimated total diamond weight: 2.15 carats; length: 3 3/8in. (one emerald deficient) \$2,500 - 3,500

684

A diamond solitaire ring with insert central round brilliant-cut diamond weighing approximately: 1.15 carats; estimated total baguette-cut diamond weight: 1.00 carat; solitaire ring mounted in platinum; insert mounted in fourteen karat white gold; sizes: 7 shy and 6 3/4 respectively \$4,500 - 6,500



685



686



687



688



689



690

685
A ruby bird brooch with sapphire and diamond eye
mounted in fourteen karat gold; length: 2 3/8in.
\$1,200 - 1,500

686
An emerald and diamond swag necklace
estimated total diamond weight: 6.65 carats; estimated total emerald weight: 2.35 carats; mounted in eighteen karat gold; length: 18in.
\$6,000 - 8,000

687
An amethyst and diamond pendant together with a pair of coordinating earrings
oval-shaped amethyst cabochon measuring approximately: 26.2 x 23.0 x 13.4mm; *mounted in eighteen karat gold; pendant length: 1 3/4in.; earring length: 1 1/16in.*
\$1,500 - 2,000

688
A diamond necklace, Tiffany & Co.
composed of a line of round brilliant-cut diamond-set plaques; *signed Tiffany & Co.; accompanied by a signed pouch; estimated total diamond weight: 4.50 carats; mounted in platinum and eighteen karat gold; length: 16 1/2in.*
\$4,000 - 6,000

689
A sapphire, emerald, ruby and diamond Maltese cross brooch/pendant set with round and oval-shaped sapphire, emerald and ruby cabochons and round brilliant-cut diamonds; *gross weight approximately: 65.8 grams; mounted in eighteen karat gold; length: 3 1/4in.*
\$1,500 - 2,000

690
An opal and diamond ring
free-form opal measuring approximately: 24.5 x 14.4mm; *mounted in fourteen karat gold; size: 6 3/4*
\$2,000 - 3,000



691



692



693



694



695



696

691
A pair of cultured pearl and eighteen karat gold j-hoop earclips, Bulgari
cultured pearls measuring approximately 7.0 to 6.9mm; signed Bvlgari; gross weight approximately: 25.0 grams; length: 7/8in.
\$1,000 - 1,500

692
A pair of enamel and diamond floral earrings, Masriera
signed Masriera, no. A3863 A; mounted in eighteen karat gold; length: 7/8in.
\$1,200 - 1,800

693
A diamond and eighteen karat gold infinity link bracelet, Tiffany & Co.
signed Tiffany & Co.; with signed box; estimated total diamond weight: 2.00 carats; weighing approximately: 60.7 grams; length: 7 1/2in.
\$5,500 - 7,500

694
A citrine and diamond ring, David Yurman
cushion-shaped checkerboard-cut citrine measuring approximately: 13.9 x 14.0mm; with maker's mark for David Yurman; mounted in eighteen karat gold; size: 7
\$800 - 1,200

695
A ruby and diamond jewelry set comprising a ring/pendant together with a pair of pendant style earring jackets; estimated total ruby weight: 12.00 carats; estimated total diamond weight: 3.50 carats; mounted in platinum; earring jacket length: 1 3/4in.; ring size: 7 1/4
\$10,000 - 14,000

696
An emerald, rock crystal and diamond pendant
estimated total pear-shaped emerald weight: 7.70 carats; estimated total diamond weight: 1.35 carats; mounted in eighteen karat white gold; length: 2in.
\$5,000 - 7,000



697



698



699



700



701



702

697
A pair of sapphire and diamond earrings
estimated total oval-shaped sapphire weight: 1.50 carats; estimated total diamond weight: 1.40 carats; mounted in platinum; length: 1 1/2 in.
\$2,000 - 3,000

699
A rubellite tourmaline and diamond ring
oval-shaped tourmaline weighing approximately: 15.70 carats; mounted in eighteen karat white gold; size: 7
\$1,500 - 2,000

701
A set of four enamel and diamond frog brooches
gross weight approximately: 88.2 grams; mounted in eighteen karat gold; lengths: 2 in. (minor loss to enamel)
\$2,000 - 3,000

698
A colored diamond and diamond ring
round brilliant-cut yellow diamond within a spiral of baguette-cut diamonds; central diamond weighing approximately: 0.95 carat; mounted in eighteen karat gold; size: 5 3/4 (colored diamond not tested for origin of color)
\$5,000 - 7,000

700
A yellow and blue sapphire and diamond necklace
yellow sapphire weighing approximately: 15.80 carats; blue sapphire weighing approximately: 2.30 carats; estimated total diamond weight: 1.00 carat; mounted in eighteen karat white gold; length: 15 in.
\$5,000 - 7,000

702
An opal and diamond ring
oval-shaped opal cabochon measuring approximately: 18.7 x 13.8 x 5.0 mm; estimated total diamond weight: 3.75 carats; mounted in fourteen karat bicolor gold; size: 7 3/4
\$2,500 - 3,500



703



704



705



706



707



708

Property from a Private Collection to benefit the Honolulu Museum of Art, lots 703-711

703
A ruby, cultured pearl and eighteen karat gold squirrel motif novelty brooch, Cartier, Paris signed Cartier, Paris; with French assay mark; length: 1 3/8in. \$1,000 - 1,500

704
A pair of lapis lazuli and eighteen karat gold doorknocker earclips, Van Cleef & Arpels signed VCA NY, no. 3V75017; accompanied by a signed box; length: 1 1/4in. \$800 - 1,200

705
A pair of sapphire and diamond earclips, Van Cleef & Arpels pear-shaped sapphires in pavé-set round brilliant-cut diamond mounts; signed VCA, no. B3226F5; with French assay mark; accompanied by a signed box; estimated total diamond weight: 1.20 carats; mounted in eighteen karat gold; length: 5/8in. \$1,200 - 1,500

706
A colored diamond and diamond horse head motif brooch, Van Cleef & Arpels, French a round brilliant-cut diamond pavé-set dimensional horse-head brooch with yellow diamond eye; signed VCA, no. 31385; with French assay mark; accompanied by a signed box; estimated total diamond weight: 3.00 carats; mounted in eighteen karat gold; length: 1 3/8in. (colored diamond not tested for origin of color) \$2,500 - 3,500

707
A pair of diamond knot motif earclips, Van Cleef & Arpels, French signed VCA, no. B3072A19; with French assay mark; accompanied by a signed pouch; estimated total diamond weight: 1.00 carat; gross weight approximately: 25.0 grams; mounted in eighteen karat gold; length: 1in. \$1,500 - 2,500

708
An emerald, diamond and enamel lion brooch, Van Cleef & Arpels, French, 1962 signed VCA, no. B10221170; with French assay mark; mounted in eighteen karat gold; length: 1 7/8in. (loss to enamel) \$1,200 - 1,800



709



710



711



712



713



714

709
A black onyx, emerald, ruby and diamond winking cat brooch, Van Cleef & Arpels, French, 1954
signed Van Cleef & Arpels, no. 14007; with French assay mark; mounted in eighteen karat gold; length: 2 1/16in.
\$1,000 - 1,500

710
A mother-of-pearl gentleman's dress set, Cartier, Paris
comprising: a pair of cufflinks, three collar studs and four shirt studs; *signed Cartier, Paris; with French assay mark; accompanied by a fitted and signed box; mounted in eighteen karat gold*
\$800 - 1,200

711
A sapphire, diamond and eighteen karat white gold covered dial integral bracelet wristwatch, Rolex
Precision; case no. G228; 18j; movement no. 1401; round dial with white metal indexes and hands; case, dial, crown and movement signed; *estimated total diamond weight: 5.00 carats; gross weight approximately: 51.9 grams; width: 15mm; length: 6 13/16in.*
\$3,500 - 5,500

Property of various owners

712
A diamond stylized foliate motif brooch/pendant
estimated total diamond weight: 8.70 carats; mounted in fourteen karat white gold; length: 2 3/4in.
\$6,500 - 8,500

713
A pair of diamond solitaire earrings
two round brilliant-cut diamonds, each weighing approximately: 1.80 and 1.30 carats; mounted in fourteen karat white gold
\$5,000 - 7,000

714
A turquoise and diamond ring
oval-shaped turquoise cabochon measuring approximately: 17.2 x 12.5 x 7.7mm; *estimated total diamond weight: 2.90 carats; mounted in platinum; size: 7 1/4*
\$3,000 - 5,000



715



716



717



718



719



720

715
A diamond and eighteen karat gold integral bracelet wristwatch, Concord quartz; case no. 5198253/379026; round dial with yellow metal indexes and hands; dial, case and buckle signed or with maker's mark; gross weight approximately: 62.6 grams; width: 23mm; length: 6 5/8in., adjustable
\$3,000 - 5,000

716
A diamond flower brooch
estimated total diamond weight: 4.75 carats;
mounted in eighteen karat gold; length: 1 7/8in.
\$3,000 - 5,000

717
An aquamarine, diamond, cultured pearl and plique-à-jour enamel pendant with eighteen karat gold longchain chain with English hallmarks; pendant mounted in eighteen karat gold and silver; pendant length: 2 1/4in.; chain length: 30in.
\$2,500 - 3,500

718
A pair of enamel, emerald and eighteen karat gold giraffe cufflinks, David Webb signed Webb; gross weight approximately: 28.7 grams; length: 1 1/4in. (minor damage to enamel)
\$2,000 - 4,000

719
A diamond and eighteen karat gold panther link bracelet
estimated total diamond weight: 5.50 carats;
weighing approximately: 110.7 grams;
length: 7 1/4in.
\$3,500 - 5,500

720
A colored South Sea cultured pearl necklace graduated gray-black South Sea cultured pearls measuring approximately 13.5 to 10.5mm; mounted in eighteen karat white gold; length: 17in. (pearls not tested for origin of color)
\$2,000 - 3,000



721



722



723



724



725



726

721^Y
A diamond stylized flower brooch with interchangeable circular-shaped coral, turquoise, mabé cultured pearl and colored mabé cultured pearl centers; *estimated total diamond weight: 1.80 carats; gross weight without center approximately: 30.1 grams; mounted in eighteen karat gold; length: 1 3/4in. (colored mother-of-pearl not tested for origin of color)*
\$3,500 - 5,500

722
A cultured pearl and diamond fringe necklace with oval-shaped cultured pearls measuring approximately 9.5 x 8.8mm; *estimated total diamond weight: 1.50 carats; mounted in eighteen karat white gold; length: 16 3/4in.*
\$1,800 - 2,500

723
An eighteen karat tricolor gold wide bracelet *weighing approximately 107.3 grams; length: 7 1/2in.*
\$3,000 - 5,000

724
A jadeite jade and diamond ring with an oval-shaped jadeite jade cabochon measuring approximately: 20.3 x 14.5 x 11.0mm; *estimated total diamond weight: 1.80 carats; mounted in platinum; size: 6 3/4*
\$1,500 - 2,500

725
An eighteen karat gold and leather strap two time zone wristwatch, Tiffany & Co. quartz; case no. M203/33-026; cushion-shaped dial containing two round dials with both Roman and Arabic numerals; *dial, case, strap and buckle signed; accompanied by signed box; width: 25mm*
\$1,200 - 1,800

726
An enamel and eighteen karat gold articulated fishbone pendant with mariner link neckchain *gross weight approximately: 144.8 grams; pendant length: 4 1/4in.; chain length: 28 1/4in.*
\$5,000 - 7,000



727



728



729



730



731



732

727^Y

Two carved coral, sapphire and diamond bracelets

estimated total sapphire weight: 1.00 carat; estimated total diamond weight: 1.00 carat; mounted in eighteen karat gold; lengths: 7 1/2 and 7 1/4in.

\$3,000 - 5,000

728

A star sapphire and diamond ring
oval-shaped star sapphire cabochon weighing approximately: 8.50 carats; estimated total diamond weight: 1.70 carats; mounted in fourteen karat gold; size: 6 3/4

\$4,000 - 6,000

729^Y

A carved coral portrait and ivory necklace with ivory necklace

mounted in eighteen karat gold; pendant length: 3 3/4in.; chain length: 31 1/2in.

\$2,000 - 3,000

730

A pair of diamond earring jackets, Tiffany & Co.

signed Tiffany & Co., with signed box; estimated total diamond weight: 1.00 carat; mounted in platinum and eighteen karat gold; length: 3/4in.

\$800 - 1,200

731

A ruby and diamond ring

oval-shaped ruby in a pavé-set round brilliant-cut diamond mount; ruby weighing approximately: 3.00 carats; mounted in eighteen karat gold; size: 6 1/4

\$4,500 - 5,500

732

An eighteen karat gold mesh purse, French chevron pattern; with sapphire cabochon push tabs; with French assay mark; weighing approximately: 197.8 grams; dimensions: 5 1/2 x 5 1/4in. (chain strap deficient)

\$4,000 - 6,000

End of Sale

Auction Registration Form

(Attendee / Absentee / Online / Telephone Bidding)

Please circle your bidding method above.

--	--	--	--

Paddle number (for office use only)

General Notice: This sale will be conducted in accordance with Bonhams Conditions of Sale, and your bidding and buying at the sale will be governed by such terms and conditions. Please read the Conditions of Sale in conjunction with the Buyer's Guide relating to this sale and other published notices and terms relating to bidding. Payment by personal or business check may result in your property not being released until purchase funds clear our bank. Checks must be drawn on a U.S. bank.

Notice to Absentee Bidders: In the table below, please provide details of the lots on which you wish to place bids at least 24 hours prior to the sale. Bids will be rounded down to the nearest increment. Please refer to the Buyer's Guide in the catalog for further information relating to instructions to Bonhams to execute absentee bids on your behalf. Bonhams will endeavor to execute bids on your behalf but will not be liable for any errors or non-executed bids.

Notice to First Time Bidders: New clients are requested to provide photographic proof of ID - passport, driving license, ID card, together with proof of address - utility bill, bank or credit card statement etc. Corporate clients should also provide a copy of their articles of association / company registration documents, together with a letter authorizing the individual to bid on the company's behalf. Failure to provide this may result in your bids not being processed. For higher value lots you may also be asked to provide a bankers reference.

Notice to online bidders: If you have forgotten your username and password for www.bonhams.com, please contact Client Services.

If successful

- I will collect the purchases myself
- Please contact me with a shipping quote (if applicable)
- I will arrange a third party to collect my purchase(s)

Please mail or fax the completed Registration Form and requested information to:

Bonhams Client Services Department
 580 Madison Avenue
 New York, New York 10022
 Tel +1 (212) 644 9001
 Fax +1 (212) 644 9009
 Automated Auction Results
 Tel +1 (800) 223 2854 ext. 3400



Sale title:		Sale date:	
Sale no.:		Sale venue:	
General Bid Increments: \$10 - 200by 10s \$200 - 500by 20 / 50 / 80s \$500 - 1,000by 50s \$1,000 - 2,000by 100s \$2,000 - 5,000by 200 / 500 / 800s \$5,000 - 10,000by 500s \$10,000 - 20,000by 1,000s \$20,000 - 50,000by 2,000 / 5,000 / 8,000s \$50,000 - 100,000by 5,000s \$100,000 - 200,000by 10,000s above \$200,000at the auctioneer's discretion The auctioneer has discretion to split any bid at any time.			
Customer Number		Title	
First Name		Last Name	
Company name (to be invoiced if applicable)			
Address			
City		County / State	
Post / Zip code		Country	
Telephone mobile		Telephone daytime	
Telephone evening		Fax	
Telephone bidders: indicate primary and secondary contact numbers by writing ① or ② next to the telephone number.			
E-mail (in capitals) _____			
By providing your email address above, you authorize Bonhams to send you marketing materials and news concerning Bonhams and partner organizations. Bonhams does not sell or trade email addresses.			
I am registering to bid as a private client <input type="checkbox"/>		I am registering to bid as a trade client <input type="checkbox"/>	
Resale: please enter your resale license number here _____ We may contact you for additional information.			

Please note that all telephone calls are recorded.

Type of bid (A-Absentee, T-Telephone)	Lot no.	Brief description (In the event of any discrepancy, lot number and not lot description will govern.) If you are bidding online there is no need to complete this section.	MAX bid in US\$ (excluding premium and applicable tax) Emergency bid for telephone bidders only*

You instruct us to execute each absentee bid up to the corresponding bid amount indicated above.

* Emergency Bid: A maximum bid (exclusive of Buyer's Premium and tax) to be executed by Bonhams only if we are unable to contact you by telephone or should the connection be lost during bidding.

BY SIGNING THIS FORM YOU AGREE THAT YOU HAVE READ AND UNDERSTAND OUR CONDITIONS OF SALE AND AGREE THAT YOU SHALL BE LEGALLY BOUND BY THEM. THIS AFFECTS YOUR LEGAL RIGHTS.	
Your signature:	Date: