

# FINE WATCHES AND WRISTWATCHES

Tuesday June 9, 2015

New York

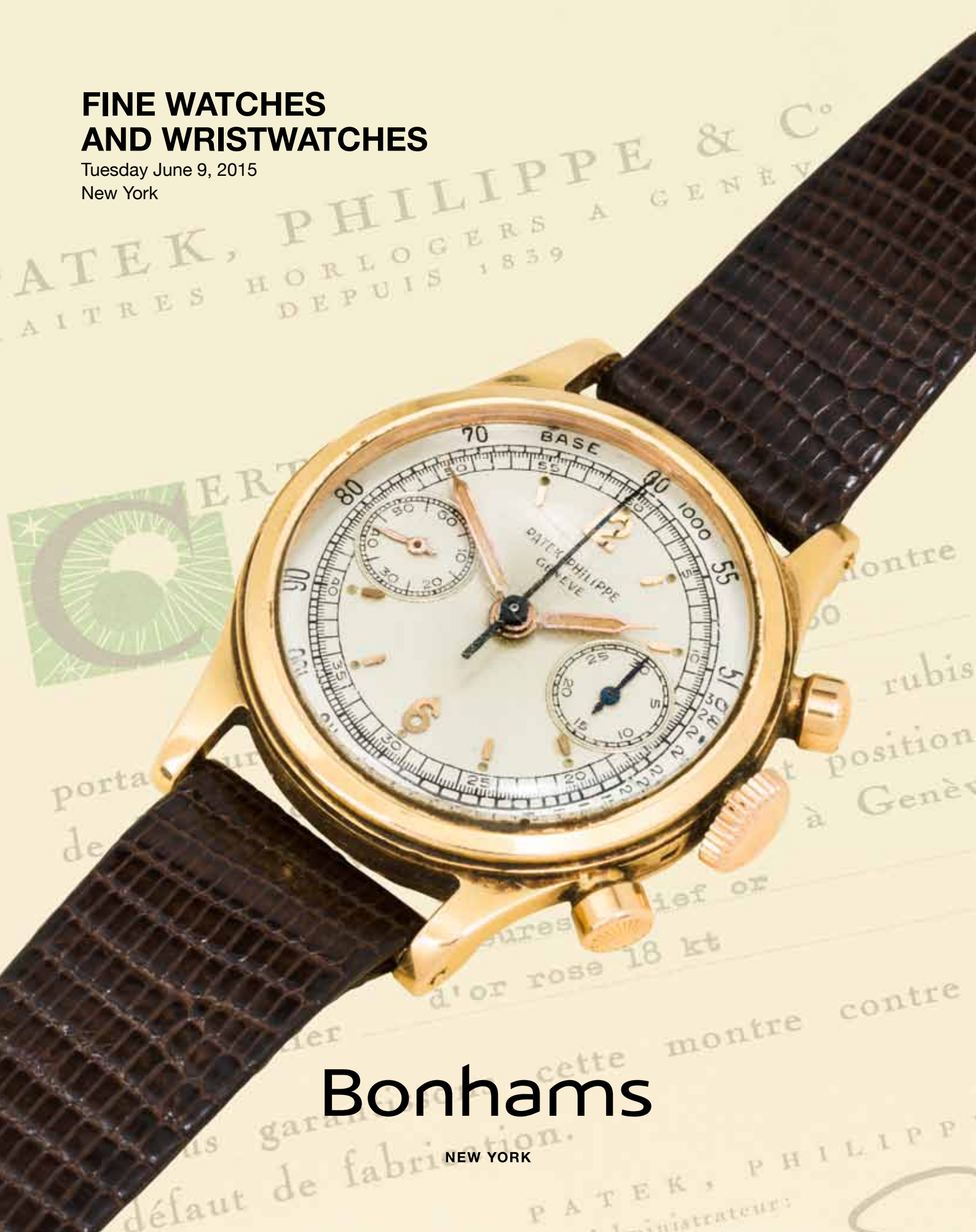

# Bonhams

NEW YORK



# FINE WATCHES AND WRISTWATCHES

Tuesday June 9, 2015 at 1pm

New York

## **BONHAMS**

580 Madison Avenue  
New York, New York 10022  
**bonhams.com**

## **PREVIEW**

Saturday June 6, 12pm to 5pm  
Sunday June 7, 12pm to 5pm  
Monday June 8, 10am to 5pm

## **BIDS**

+1 (212) 644 9001  
+1 (212) 644 9009 fax

## **INQUIRIES**

Jonathan Snellenburg  
Director, Watches & Clocks  
+1 (212) 461 6530  
jonathan.snellenburg@bonhams.com

William Rohr, Consultant  
+1 (212) 765 6565  
william.rohr@bonhams.com

Alberto Velez, Business Manager  
+1 (917) 206 1697  
alberto.velez@bonhams.com

Automated Results Service  
+1 (800) 223 2854

## **ILLUSTRATIONS**

Front cover: Lot 238  
Back cover: Lot 19

To bid via the internet please visit  
**[www.bonhams.com/22404](http://www.bonhams.com/22404)**

Please note that telephone bids must be submitted no later than 4pm on the day prior to the auction. New bidders must also provide proof of identity and address when submitting bids. Telephone bidding is only available for lots with a low estimate in excess of \$1000.

Please contact client services with any bidding inquiries.

Please see pages 2 to 6 for bidder information including Conditions of Sale, after-sale collection and shipment.

**SALE NUMBER:** 22404

Lots 1 - 239

**CATALOG:** \$35

## CONDITIONS OF SALE

The following Conditions of Sale, as amended by any published or posted notices or verbal announcements during the sale, constitute the entire terms and conditions on which property listed in the catalog shall be offered for sale or sold by Bonhams & Butterfields Auctioneers Corp. and any consignor of such property for whom we act as agent. If live online bidding is available for the subject auction, additional terms and conditions of sale relating to online bidding will apply; see [www.bonhams.com/WebTerms](http://www.bonhams.com/WebTerms) for the supplemental terms. As used herein, "Bonhams," "we" and "us" refer to Bonhams & Butterfields Auctioneers Corp.

1. As used herein, the term "bid price" means the price at which a lot is successfully knocked down to the purchaser. The term "purchase price" means the aggregate of (a) the bid price, (b) a PREMIUM retained by us and payable by the purchaser EQUAL TO 25% OF THE FIRST \$100,000 OF THE BID PRICE, 20% OF THE AMOUNT OF THE BID PRICE ABOVE \$100,000 UP TO AND INCLUDING \$2,000,000, AND 12% OF THE AMOUNT OF THE BID PRICE OVER \$2,000,000, and (c) unless the purchaser is exempt by law from the payment thereof, any California, Arizona, Colorado, Connecticut, Florida, Georgia, Illinois, Massachusetts, Nevada, New York, Pennsylvania, Texas, Washington, D.C., Washington state, or other state or local sales tax (or compensating use tax) and other applicable taxes.

2. On the fall of the auctioneer's hammer, the highest bidder shall have purchased the offered lot in accordance and subject to compliance with all of the conditions set forth herein and (a) assumes full risk and responsibility therefor, (b) if requested will sign a confirmation of purchase, and (c) will pay the purchase price in full or such part as we may require for all lots purchased. No lot may be transferred. Any person placing a bid as agent on behalf of another (whether or not such person has disclosed that fact or the identity of the principal) may be jointly and severally liable with the principal under any contract resulting from the acceptance of a bid.

Unless otherwise agreed, payment in good funds is due and payable within five (5) business days following the auction sale. Whenever the purchaser pays only a part of the total purchase price for one or more lots purchased, we may apply such payments, in our sole discretion, to the lot or lots we choose. Payment will not be deemed made in full until we have collected good funds for all amounts due.

Payment for purchases may be made in or by (a) cash, (b) cashier's check or money order, (c) personal check with approved credit drawn on a U.S. bank, (d) wire transfer or other immediate bank transfer, or (e) Visa, MasterCard, American Express or Discover credit, charge or debit card. A processing fee will be assessed on any returned checks. Please note that the amount of cash notes and cash equivalents that can be accepted from a given purchaser may be limited.

The purchaser grants us a security interest in the property, and we may retain as collateral security for the purchaser's obligations to us, any property and all monies held or received by us for the account of the purchaser, in our possession. We retain all rights of a secured party under the California Commercial Code. If the foregoing conditions or any other applicable conditions herein are not complied with, in addition to other remedies available to us and the consignor by law, including without limitation, the right to hold the purchaser liable for the purchase price, we at our option may either (a) cancel the sale, retaining as liquidated damages all payments made by the purchaser or (b) resell the property, either publicly or privately, and in such event the purchaser shall be liable for

the payment of any deficiency plus all costs and expenses of both sales, our commission at our standard rates, all other charges due hereunder, attorneys' fees, expenses and incidental damages. In addition, where two or more amounts are owed in respect of different transactions by the purchaser to us, to Bonhams 1793 Limited and/or to any of our other affiliates, subsidiaries or parent companies worldwide within the Bonhams Group, we reserve the right to apply any monies paid in respect of a transaction to discharge any amount owed by the purchaser. If all fees, commissions, premiums, bid price and other sums due to us from the purchaser are not paid promptly as provided in these Conditions of Sale, we reserve the right to impose a finance charge equal to 1.5% per month on all amounts due to us beginning on the 31st day following the sale until payment is received, in addition to other remedies available to us by law.

3. We reserve the right to withdraw any property and to divide and combine lots at any time before such property's auction. Unless otherwise announced by the auctioneer at the time of sale, all bids are per lot as numbered in the catalog and no lots shall be divided or combined for sale.

4. We reserve the right to reject a bid from any bidder, to split any bidding increment, and to advance the bidding in any manner the auctioneer may decide. In the event of any dispute between bidders, or in the event the auctioneer doubts the validity of any bid, the auctioneer shall have sole and final discretion either to determine the successful bidder or to re-offer and resell the article in dispute. If any dispute arises after the sale, our sales records shall be conclusive in all respects.

5. If we are prevented by fire, theft or any other reason whatsoever from delivering any property to the purchaser or a sale otherwise cannot be completed, our liability shall be limited to the sum actually paid therefor by the purchaser and shall in no event include any compensatory, incidental or consequential damages.

6. If a lot is offered subject to a reserve, we may implement such reserve by bidding on behalf of the consignor, whether by opening bidding or continuing bidding in response to other bidders until reaching the reserve. If we have an interest in an offered lot and the proceeds therefrom other than our commissions, we may bid therefor to protect such interest. CONSIGNORS ARE NOT ALLOWED TO BID ON THEIR OWN ITEMS.

7. All statements contained in the catalog or in any bill of sale, condition report, invoice or elsewhere as to authorship, period, culture, source, origin, measurement, quality, rarity, provenance, importance, exhibition and literature of historical relevance, or physical condition ARE QUALIFIED STATEMENTS OF OPINION AND NOT REPRESENTATIONS OR WARRANTIES. No employee or agent of Bonhams is authorized to make on our behalf or on that of the consignor any representation or warranty, oral or written, with respect to any property.

8. All purchased property shall be removed from the premises at which the sale is conducted by the date(s) and time(s) set forth in the "Buyer's Guide" portion of the catalog. If not so removed, daily storage fees will be payable to us by the purchaser as set forth therein. We reserve the right to transfer property not so removed to an offsite warehouse at the purchaser's risk and expense, as set forth in more detail in the "Buyer's Guide." Accounts must be settled in full before property will be released. Packing and handling of purchased lots are the responsibility of the purchaser. Bonhams can provide packing and shipping services for certain items as noted in the "Buyer's Guide" section of the catalog.

9. The copyright in the text of the catalog and the photographs, digital images and illustrations of lots in the catalog belong to Bonhams or its licensors. You will not reproduce or permit anyone else to reproduce such text, photographs, digital images or illustrations without our prior written consent.

10. These Conditions of Sale shall bind the successors and assigns of all bidders and purchasers and inure to the benefit of our successors and assigns. No waiver, amendment or modification of the terms hereof (other than posted notices or oral announcements during the sale) shall bind us unless specifically stated in writing and signed by us. If any part of these Conditions of Sale is for any reason invalid or unenforceable, the rest shall remain valid and enforceable.

11. These Conditions of Sale and the purchaser's and our respective rights and obligations hereunder are governed by the laws of the State of California. By bidding at an auction, each purchaser and bidder agrees to be bound by these Conditions of Sale. Any dispute, controversy or claim arising out of or relating to this agreement, or the breach, termination or validity thereof, brought by or against Bonhams (but not including claims brought against the consignor by the purchaser of lots consigned hereunder) shall be resolved by the procedures set forth below.

### MEDIATION AND ARBITRATION PROCEDURES

(a) Within 30 days of written notice that there is a dispute, the parties or their authorized and empowered representatives shall meet by telephone and/or in person to mediate their differences. If the parties agree, a mutually acceptable mediator shall be selected and the parties will equally share such mediator's fees. The mediator shall be a retired judge or an attorney familiar with commercial law and trained in or qualified by experience in handling mediations. Any communications made during the mediation process shall not be admissible in any subsequent arbitration, mediation or judicial proceeding. All proceedings and any resolutions thereof shall be confidential, and the terms governing arbitration set forth in paragraph (c) below shall govern.

(b) If mediation does not resolve all disputes between the parties, or in any event no longer than 60 days after receipt of the written notice of dispute referred to above, the parties shall submit the dispute for binding arbitration before a single neutral arbitrator. Such arbitrator shall be a retired judge or an attorney familiar with commercial law and trained in or qualified by experience in handling arbitrations. Such arbitrator shall make all appropriate disclosures required by law. The arbitrator shall be drawn from a panel of a national arbitration service agreed to by the parties, and shall be selected as follows: (i) If the national arbitration service has specific rules or procedures, those rules or procedures shall be followed; (ii) If the national arbitration service does not have rules or procedures for the selection of an arbitrator, the arbitrator shall be an individual jointly agreed to by the parties. If the parties cannot agree on a national arbitration service, the arbitration shall be conducted by the American Arbitration Association, and the arbitrator shall be selected in accordance with the Rules of the American Arbitration Association. The arbitrator's award shall be in writing and shall set forth findings of fact and legal conclusions.

(c) Unless otherwise agreed to by the parties or provided by the published rules of the national arbitration service:

(i) the arbitration shall occur within 60 days following the selection of the arbitrator;

## CONDITIONS OF SALE - CONTINUED

(ii) the arbitration shall be conducted in the designated location, as follows: (A) in any case in which the subject auction by Bonhams took place or was scheduled to take place in the State of New York or Connecticut or the Commonwealth of Massachusetts, the arbitration shall take place in New York City, New York; (B) in all other cases, the arbitration shall take place in the city of San Francisco, California; and

(iii) discovery and the procedure for the arbitration shall be as follows:

(A) All arbitration proceedings shall be confidential;

(B) The parties shall submit written briefs to the arbitrator no later than 15 days before the arbitration commences;

(C) Discovery, if any, shall be limited as follows: (I) Requests for no more than 10 categories of documents, to be provided to the requesting party within 14 days of written request therefor; (II) No more than two (2) depositions per party, provided however, the deposition(s) are to be completed within one (1) day; (III) Compliance with the above shall be enforced by the arbitrator in accordance with California law;

(D) Each party shall have no longer than eight (8) hours to present its position. The entire hearing before the arbitrator shall not take longer than three (3) consecutive days;

(E) The award shall be made in writing no more than 30 days following the end of the proceeding. Judgment upon the award rendered by the arbitrator may be entered by any court having jurisdiction thereof.

To the fullest extent permitted by law, and except as required by applicable arbitration rules, each party shall bear its own attorneys' fees and costs in connection with the proceedings and shall share equally the fees and expenses of the arbitrator.

### LIMITED RIGHT OF RESCISSION

If within one (1) year from the date of sale, the original purchaser (a) gives written notice to us alleging that the identification of Authorship (as defined below) of such lot as set forth in the **BOLD TYPE** heading of the catalog description of such lot (as amended by any saleroom notices or verbal announcements during the sale) is not substantially correct based on a fair reading of the catalog (including the terms of any glossary contained therein), and (b) within 10 days after such notice returns the lot to us in the same condition as at the time of sale, and (c) establishes the allegation in the notice to our satisfaction (including by providing one or more written opinions by recognized experts in the field, as we may reasonably require), then the sale of such lot will be rescinded and, unless we have already paid to the consignor monies owed him in connection with the sale, the original purchase price will be refunded.

If, prior to receiving such notice from the original purchaser alleging such defect, we have paid the consignor monies owed him in connection with the sale, we shall pay the original purchaser the amount of our commissions, any other sale proceeds to which we are entitled and applicable taxes received from the purchaser on the sale and make demand on the consignor to pay the balance of the original purchase price to the original purchaser. Should the consignor fail to pay such amount promptly, we may disclose the identity of the consignor and assign to the original purchaser our rights against the consignor with respect to the lot the sale of which is sought to be rescinded. Upon such disclosure and assignment, any liability of Bonhams as consignor's agent with respect to said lot shall automatically terminate.

The foregoing limited right of rescission is available to the original purchaser only and may not be assigned to or relied upon by any subsequent transferee of the property sold. The purchaser hereby accepts the benefit of the consignor's warranty of title and other representations and warranties made by the consignor for the purchaser's benefit. Nothing in this section shall be construed as an admission by us of any representation of fact, express or implied, obligation or responsibility with respect to any lot. THE PURCHASER'S SOLE AND EXCLUSIVE REMEDY AGAINST BONHAMS FOR ANY

REASON WHATSOEVER IS THE LIMITED RIGHT OF RESCISSION DESCRIBED IN THIS SECTION.

"Authorship" means only the identity of the creator, the period, culture and source or origin of the lot, as the case may be, as set forth in the **BOLD TYPE** heading of the print catalog entry. The right of rescission does not extend to: (a) works of art executed before 1870 (unless these works are determined to be counterfeits created since 1870), as this is a matter of current scholarly opinion which can change; (b) titles, descriptions, or other identification of offered lots, which information normally appears in lower case type below the **BOLD TYPE** heading identifying the Authorship; (c) Authorship of any lot where it was specifically mentioned that there exists a conflict of specialist or scholarly opinion regarding the Authorship of the lot at the time of sale; (d) Authorship of any lot which as of the date of sale was in accordance with the then generally-accepted opinion of scholars and specialists regarding the same; or (e) the identification of periods or dates of creation in catalog descriptions which may be proven inaccurate by means of scientific processes that are not generally accepted for use until after publication of the catalog in which the property is offered or that were unreasonably expensive or impractical to use at the time of such publication.

### LIMITATION OF LIABILITY

EXCEPT AS EXPRESSLY PROVIDED ABOVE, ALL PROPERTY IS SOLD "AS IS." NEITHER BONHAMS NOR THE CONSIGNOR MAKES ANY REPRESENTATION OR WARRANTY, EXPRESS OR IMPLIED, AS TO THE MERCHANTABILITY, FITNESS OR CONDITION OF THE PROPERTY OR AS TO THE CORRECTNESS OF DESCRIPTION, GENUINENESS, ATTRIBUTION, PROVENANCE OR PERIOD OF THE PROPERTY OR AS TO WHETHER THE PURCHASER ACQUIRES ANY COPYRIGHTS OR OTHER INTELLECTUAL PROPERTY RIGHTS IN LOTS SOLD OR AS TO WHETHER A WORK OF ART IS SUBJECT TO THE ARTIST'S MORAL RIGHTS OR OTHER RESIDUAL RIGHTS OF THE ARTIST. THE PURCHASER EXPRESSLY ACKNOWLEDGES AND AGREES THAT IN NO EVENT SHALL BONHAMS BE LIABLE FOR ANY DAMAGES INCLUDING, WITHOUT LIMITATION, ANY COMPENSATORY, INCIDENTAL OR CONSEQUENTIAL DAMAGES.

## SELLER'S GUIDE

### SELLING AT AUCTION

Bonhams can help you every step of the way when you are ready to sell art, antiques and collectible items at auction. Our regional offices and representatives throughout the US are available to service all of your needs. Should you have any further questions, please visit our website at [www.bonhams.com/us](http://www.bonhams.com/us) for more information or call our Client Services Department at +1 (800) 223 2854 ext. 23550.

### AUCTION ESTIMATES

The first step in the auction process is to determine the auction value of your property. Bonhams' world-renowned specialists will evaluate your special items at no charge and in complete confidence. You can obtain an auction estimate in many ways:

- Attend one of our Auction Appraisal Events held regularly at our galleries and in other major metropolitan areas. The updated schedule for Bonhams Auction Appraisal Events is available at [www.bonhams.com/us](http://www.bonhams.com/us).
- Call our Client Services Department to schedule a private appointment at one of our galleries. If you have a large collection, our specialists can travel, by appointment, to evaluate your property on site.
- Send clear photographs to us of each individual item, including item dimensions and other pertinent information with each picture. Photos should be sent to Bonhams' address in envelopes marked

as "photo auction estimate". Alternatively, you can submit your request using our online form at [www.bonhams.com/us](http://www.bonhams.com/us). Digital images may be attached to the form. Please limit your images to no more than five (5) per item.

### CONSIGNING YOUR PROPERTY

After you receive an estimate, you may consign your property to us for sale in the next appropriate auction. Our staff assists you throughout the process, arranging transportation of your items to our galleries (at the consignor's expense), providing a detailed inventory of your consignment, and reporting the prices realized for each lot. We provide secure storage for your property in our warehouses and all items are insured throughout the auction process. You will receive payment for your property approximately 35 days after completion of sale.

Sales commissions vary with the potential auction value of the property and the particular auction in which the property is offered. Please call us for commission rates.

### PROFESSIONAL APPRAISAL SERVICES

Bonhams' specialists conduct insurance and fair market value appraisals for private collectors, corporations, museums, fiduciaries and government entities on a daily basis. Insurance appraisals, used for insurance purposes, reflect the cost of replacing property in today's retail market. Fair market value appraisals are used for estate,

tax and family division purposes and reflect prices paid by a willing buyer to a willing seller.

When we conduct a private appraisal, our specialists will prepare a thorough inventory listing of all your appraised property by category. Valuations, complete descriptions and locations of items are included in the documentation.

Appraisal fees vary according to the nature of the collection, the amount of work involved, the travel distance, and whether the property is subsequently consigned for auction.

Our appraisers are available to help you anywhere and at any time. Please call our Client Services Department to schedule an appraisal.

### ESTATE SERVICES

Since 1865, Bonhams has been serving the needs of fiduciaries – lawyers, trust officers, accountants and executors – in the disposition of large and small estates. Our services are specially designed to aid in the efficient appraisal and disposition of fine art, antiques, jewelry, and collectibles. We offer a full range of estate services, ranging from flexible financial terms to tailored accounting for heirs and their agents to world-class marketing and sales support.

For more information or to obtain a detailed Trust and Estates package, please visit our website at [www.bonhams.com/us](http://www.bonhams.com/us) or contact our Client Services Department.



BUYER’S GUIDE

BIDDING & BUYING AT AUCTION

Whether you are an experienced bidder or an enthusiastic novice, auctions provide a stimulating atmosphere unlike any other. Bonhams previews and sales are free and open to the public. As you will find in these directions, bidding and buying at auction is easy and exciting. Should you have any further questions, please visit our website at **www.bonhams.com** or call our Client Services Department at +1 (800) 223 2854 ext. 3550.

Catalogs

Before each auction we publish illustrated catalogs. Our catalogs provide descriptions and estimated values for each “lot.” A lot may refer to a single item or to a group of items auctioned together. The catalogs also include the dates and the times for the previews and auctions. We offer our catalogs by subscription or by single copy. For information on subscribing to our catalogs, you may refer to the subscription form in this catalog, call our Client Services Department, or visit our website at **www.bonhams.com/us**.

Previews

Auction previews are your chance to inspect each lot prior to the auction. We encourage you to look closely and examine each object on which you may want to bid so that you will know as much as possible about it. Except as expressly set forth in the Conditions of Sale, items are sold “as is” and with all faults; illustrations in our catalogs, website and other materials are provided for identification only. At the previews, our staff is always available to answer your questions and guide you through the auction process. Condition reports may be available upon request.

Estimates

Bonhams catalogs include low and high value estimates for each lot, exclusive of the buyer’s premium and tax. The estimates are provided as an approximate guide to current market value based primarily on previous auction results for comparable pieces, and should not be interpreted as a representation or prediction of actual selling prices. They are determined well in advance of a sale and are subject to revision. Please contact us should you have any questions about value estimates.

Reserves

Unless indicated by the ▣ symbol next to the lot number, which denotes no reserve, all lots in the catalog are subject to a reserve. The reserve is the minimum auction price that the consignor is willing to accept for a lot. This amount is confidential and does not exceed the low estimate value.

Auction House’s Interest in Property Offered at Auction

On occasion, Bonhams may offer a lot in which it has an ownership interest, in whole or in part. Such property, if any, is identified in the catalog with a ▲ symbol next to the lot number.

Similarly, Bonhams may have an economic interest in a lot beyond its commission as a result of making an advance against anticipated proceeds to the consignor which is secured by the consigned property or where it has guaranteed the consignor a minimum auction price for consigned property. Such property, if any, is identified in the catalog with a ○ symbol next to the lot number.

Bidding at Auction

At Bonhams, you can bid in many ways: in person, via absentee bid, over the phone, or via Bonhams’ live online bidding facility. Absentee bids can be submitted in person, online, via fax or via email.

Valid Bonhams client accounts are required to participate in bidding activity. You can obtain registration information online, at the reception desk or by calling our Client Services Department.

By bidding at auction, whether in person or by agent, by absentee bid, telephone, online or other means, the buyer or bidder agrees to be bound by the Conditions of Sale.

Lots are auctioned in consecutive numerical order as they appear in the catalog. Bidding normally begins below the low estimate. The auctioneer will accept bids from interested parties present in the saleroom, from telephone bidders, and from absentee bidders who have left written bids in advance of the sale. The auctioneer may also execute bids on behalf of the consignor by placing responsive or consecutive bids for a lot up to the amount of the reserve, but never above it.

We assume no responsibility for failure to execute bids for any reason whatsoever.

In Person

If you are planning to bid at auction for the first time, you will need to register at the reception desk in order to receive a numbered bid card. To place a bid, hold up your card so that the auctioneer can clearly see it. Decide on the maximum auction price that you wish to pay, exclusive of buyer’s premium and tax, and continue bidding until your bid prevails or you reach your limit. If you are the successful bidder on a lot, the auctioneer will acknowledge your paddle number and bid amount.

Absentee Bids

As a service to those wishing to place bids, we may at our discretion accept bids without charge in advance of auction online or in writing on bidding forms available from us. “Buy” bids will not be accepted; all bids must state the highest bid price the bidder is willing to pay. Our auction staff will try to bid just as you would, with the goal of obtaining the item at the lowest bid price possible. In the event identical bids are submitted, the earliest bid submitted will take precedence. Absentee bids shall be executed in competition with other absentee bids, any applicable reserve, and bids from other auction participants. A friend or agent may place bids on your behalf, provided that we have received your written authorization prior to the sale. Absentee bid forms are available in our catalogs, online at **www.bonhams.com/us**, at offsite auction locations, and at our San Francisco, Los Angeles and New York galleries.

By Telephone

Under special circumstances, we can arrange for you to bid by telephone. To arrange for a telephone bid, please contact our Client Services Department a minimum of 24 hours prior to the sale.

Online

We offer live online bidding for most auctions and accept absentee bids online for all our auctions. Please visit **www.bonhams.com/us** for details.

Bid Increments

Bonhams generally uses the following increment multiples as bidding progresses:

\$50-200 .....	by \$10s
\$200-500 .....	by \$20/50/80s
\$500-1,000 .....	by \$50s
\$1,000-2,000 .....	by \$100s
\$2,000-5,000 .....	by \$200/500/800s
\$5,000-10,000 .....	by \$500s
\$10,000-20,000 .....	by \$1,000s
\$20,000-50,000 .....	by \$2,000/5,000/8,000s
\$50,000-100,000 .....	by \$5,000s
\$100,000-200,000 .....	by \$10,000s
above \$200,000 .....	at auctioneer’s discretion

**The auctioneer may split or reject any bid at any time at his or her discretion as outlined in the Conditions of Sale.**

Currency Converter

Solely for the convenience of bidders, a currency converter may be provided at Bonhams’ auctions. The rates quoted for conversion of other currencies to U.S. Dollars are indications only and should not be relied upon by a bidder, and neither Bonhams nor its agents shall be responsible for any errors or omissions in the operation or accuracy of the currency converter.

Buyer’s Premium

A buyer’s premium is added to the winning bid price of each individual lot purchased, at the rates set forth in the Conditions of Sale. The winning bid price plus the premium constitute the purchase price for the lot. Applicable sales taxes are computed based on this figure, and the total becomes your final purchase price.

Unless specifically illustrated and noted, fine art frames are not included in the estimate or purchase price. Bonhams accepts no liability for damage or loss to frames during storage or shipment.

All sales are final and subject to the Conditions of Sale found in our catalogs, on our website, and available at the reception desk.

Payment

All buyers are asked to pay and pick up by 3pm on the business day following the auction. Payment may be made to Bonhams by cash, checks drawn on a U.S. bank, money order, wire transfer, or by Visa, MasterCard, American Express or Discover credit or charge card or debit card. All items must be paid for within 5 business days of the sale. Please note that payment by personal or business check may result in property not being released until purchase funds clear our bank. For payments sent by mail, please remit to Cashier Department, 220 San Bruno Avenue, San Francisco, CA 94103.

Sales Tax

California, Arizona, Colorado, Connecticut, Florida, Georgia, Illinois, Nevada, New York, Massachusetts, Pennsylvania, Texas, Washington state and Washington DC residents must pay applicable sales tax. Other state or local taxes (or compensating use taxes) may apply. Sales tax will be automatically added to the invoice unless a valid resale number has been furnished or the property is shipped via common carrier to destinations outside the states listed above.

Shipping & Removal

Bonhams can accommodate shipping for certain items. Please contact our Cashiers Department for more information or to obtain a quote. Carriers are not permitted to deliver to PO boxes.

International buyers are responsible for all import/export customs duties and taxes. An invoice stating the actual purchase price will accompany all international purchases.

Collection of Purchases

Please arrange for the packing and transport of your purchases prior to collection at our office. If you are sending a third party shipper, please request a release form from us and return it to +1 (212) 644 9009 prior to your scheduled pickup. To schedule collection of purchases, please call +1 (212) 644 9001.

Handling and Storage Charges

Please note that our offices have requirements for freight elevator usage. Please contact us to schedule an elevator appointment for pickup of any large or awkward items. Bonhams will hold all purchased lots in our gallery until Tuesday June 16 without penalty. After June 16 collection of lots will be by appointment only. Please call +1 (212) 644 9001 at least 24 hours in advance to make an appointment.

**Storage charges of \$5 per lot, per day will begin accruing for any lots not collected by the 31st day after the auction.** Bonhams reserves the right to remove uncollected sold lots to the warehouse of our choice at the buyer’s risk and expense. Handling and storage fees will apply.

Auction Results

To find out the final purchase price for any lot following the sale, please call our automated auction results line at +1 (800) 223 2854 ext. 3400. All you need is a touch-tone telephone and the lot number. Auction results are usually available on the next business day following the sale or online at **www.bonhams.com/us**.

## IMPORTANT NOTICES

### WATCHES

Although we endeavor to mention in our descriptions significant defects, needed repairs, absent stones and the like, WE DO NOT GUARANTEE THAT THE DESCRIPTIONS ARE COMPREHENSIVE. Please examine all watches carefully. It is the responsibility of the prospective bidder, or his agent, to determine the condition of watches during the preview. Except as expressly set forth in the Conditions of Sale, all watches are sold "as is". We do not guarantee the accuracy or operation of any watch function such as timekeeping, chronograph, calendar, repeater or register.

We make no judgments as to whether diamond dials or diamond bezels originated at the factory or are later additions.

Detailed condition reports are available for most watches. These reports contain more information than the catalog descriptions. It is preferred that you fax your condition report requests, and that you limit your requests. Please make your requests at least two days prior to the sale date, and include your address. Condition reports may also be viewed at the watch counter during previews. The word "recent" in our catalog descriptions means "not vintage", i.e. watches younger than 50 years of age. The word "modern" means styles that may still be current.

Note: The dimensions given are overall tip-to-tip and most often include the lugs.

Case screw-backs have been loosened for examination and viewing and should be resealed for waterproofing.

### DIAMONDS, COLORED STONES & PEARLS

The Jewelry department of Bonhams & Butterfields recognizes that there are many various forms of treatments and enhancements used in diamonds and colored stones in order to improve their appearance and or color. Techniques such as heat treatment have been used to improve the color and transparency of both sapphires and rubies in addition to other gemstones. Techniques such as oiling have been used to enhance the clarity of emeralds while dying has been used to effect the color of jade. Techniques such as heat treatment, oiling, resin impregnation, irradiation, color diffusion, dying and HTHP are just a few off the techniques that are in use today. Prospective buyers are therefore reminded that unless otherwise noted in our catalog description it must be assumed that some form of enhancement may have been used and that such treatment may not always be permanent or detectable and that our estimates have taken such possibilities into account. As a matter of policy, Bonhams & Butterfields endeavors to obtain certificates from recognized gemological laboratories when such certificates are deemed crucial to the authenticity of a gemstone. It is not possible however to gain certificates for all items offered for sale and it is therefore recommended where there is no mention of a certificate that all prospective buyers consult with one of our department specialists prior to purchase of such items.

PLEASE NOTE: A number of laboratories issue certificates that give more detailed descriptions of gemstones, however there may not be consensus between different laboratories on the degrees, or types of treatment for any particular gemstone. Neither is there necessarily consensus between different laboratories, or private appraisers, on the grading of diamonds. All gemstone weights are approximations only and although an independent laboratory grading may be used in the catalog text, we cannot guarantee such gradings.

Images shown may appear smaller or larger than actual size.

Although we endeavor to mention in our descriptions significant defects, needed repairs, absent stones and the like, WE DO NOT GUARANTEE THAT THE DESCRIPTIONS ARE COMPREHENSIVE. Please examine all lots carefully. It is the responsibility of the prospective bidder, or his agent, to determine the condition of lots during the preview. Condition reports have been created for most lots in this auction, and are available upon request. Please contact the Jewelry department at least two days prior to the sale date for additional information.

The following is an explanation of the condition statements used.

- 1. Excellent:** Case with sharp edge detail and possibly with a slight trace of wear; may have minor light surface scratches; case back opening grooves (if any) with sharp detail. Dial with original finish (unless stated) and without toning; the applied indexes (if any) and hands in mint condition. Winding and setting functions were operative at the time of cataloguing (unless otherwise stated) but may need service subsequently. Movement may need service.
- 2. Very Good:** Case edge detail possibly rounded by light wear or polish; may have light surface scratches and small dents; case back opening grooves (if any) possibly with some light burring. Dial possibly with light toning; the applied indexes (if any) and hands in very good condition (unless stated). Movement possibly with a few minor tool marks. Winding and setting functions were operative at the time of cataloguing (unless otherwise stated) but may need service subsequently. Movement may need service.
- 3. Good:** Case possibly with rounded edge detail; may have numerous light to medium surface scratches and some dents; case back opening grooves (if any) possibly with some medium burring. Dial possibly with medium toning (unless stated); the applied indexes (if any) and hands may have light surface scratches and toning. Movements possibly with numerous tool marks. Winding and setting functions were operative at the time of cataloguing (unless otherwise stated) but may need service subsequently. Movement may need service.

# INDEX

Agassiz.....	110	Marconi Wireless Telegraph Co., Ltd.....	7
Audemars Piguet.....	186-189, 215, 216	Melrose Watch Co. ....	51
Bailey, Banks & Biddle Co., Philadelphia.....		Movado.....	129, 171
Bigelow, Kennard Co., Boston.....	103	New York Watch Co., Springfield.....	57-63
Blancpain.....	182	Newark Watch Co.....	64-68
Bolin, C. E., St. Petersburg.....	109	Nomos, Glashütte.....	175
Boston Watch Co. ....	42, 43	Otay Watch Co.....	87, 88
Breguet.....	204, 185	Palmer Bacheliers & Co., Boston.....	164
Bulgari.....	142, 184	Parmigiani, Fleurier.....	191
Bulova.....	168	Patek Philippe.....	115, 143-166, 173, 218-240
California Watch Co., San Francisco.....	81-83	Pheils, Isaac F.....	19
Cartier..	108, 113, 121, 125, 126, 130, 133-136, 138, 139	Piaget.....	137
Chopard.....	212	Raby, Louis.....	118
Cornell Watch Co. ....	69-80	Reed, George P.....	5
Corum.....	213, 141	Rochat frères.....	120
De Grisogono.....	217	Rockford.....	14-16
Elgin.....	18	Rolex.....	192-203
European Watch & Clock Co. ....	125	Sinn.....	183
Gattle, E. M., New York.....	119	Spaulding & Co., Chicago.....	143, 155, 159
Gerber, Paul, Zurich.....	176	Stevens, J. P. Watch Co. Atlanta.....	52-56
Glashütte Original.....	190	Tiffany & Co.....	111, 115, 172-174
Goldsmiths Alliance, Johannesburg.....	104	Tremont Watch Co.....	51
Gondolo, Rio de Janiero.....	160	Troeller, Albert, San Francisco.....	84
Gray, Benjamin & Justin Vulliamy, London.....	96	Universal Genève.....	179
Greenough, Norman C., Newburyport.....	4	Vacheron & Constantin.....	105, 106, 114, 205-212, 214
Hamilton.....	1, 2, 6, 20	Vacheron & Constantin – LeCoultre.....	170
Howard, E. & Co. ....	44	Van Cleef & Arpels.....	112
Howard, E. & Co. ....	45-50	Verger Frères.....	114
Huguenin & Sons, A., Locle.....	93	Waltham.....	13
Illinois.....	10-11	Waltham.....	12, 13, 24-41
Jaeger LeCoultre.....	128	Webb, Geo. W., Baltimore.....	165
Jurgensen, J. Alfred Copenhagen.....	90	Western Watch Co., Chicago.....	85, 86
Jurgensen, Jules, Copenhagen.....	89, 91, 92	Zanetti & Moreira, Sao Pulo.....	19, 97, 162
Keystone Watch Co.....	21		
Kullberg, Victor.....	3		
Lancaster Watch Co.....	22, 23		
Lange & Söhne, A. ....	107, 167		
LeCoultre.....	100-102, 113		
Lemania.....	177		
Lepine.....	117		
LeRoy & fils.....	116		
Longines.....	131, 169, 180, 181		



CONTACTS

OFFICERS

Laura King Pfaff  
Chairman

Patrick Meade  
Chief Executive Officer

James Hendy  
Chief Operating Officer

Leslie Wright  
Vice President, Trusts and Estates

Jon King  
Vice President, Business Development

Vice Presidents, Specialists

Susan F. Abeles

Rupert Banner

Gary Espinosa

Judith Eurich

Alan Fausel

Mark Fisher

Martin Gammon

Dessa Goddard

Jim Haas

Scot Levitt

Frank Maraschiello

Mark Osborne

Hadji Rahimpour

Brooke Sivo

Jeffrey Smith

Catherine Williamson

REPRESENTATIVES

**Arizona**  
Terri Adrian-Hardy, Tel: +1 (480) 994 5362

**California - Central Valley**  
David Daniel, Tel: +1 (916) 364 1645

**California - Palm Springs**  
Brooke Sivo, Tel: +1 (760) 350 4255

**Southern California**  
Christine Eisenberg, Tel: +1 (949) 646 6560 †

**Colorado - Denver**  
Julie Segraves, Tel: +1 (720) 355 3737 †

**District of Columbia/Mid-Atlantic**  
Martin Gammon, Tel: +1 (202) 333 1696

**Florida**  
Jon King  
Tel: +1 (561) 651 7876, Palm Beach  
+1 (305) 228 6600, Miami  
+1 (954) 566 1630, Ft. Lauderdale

**Georgia**  
Mary Moore Bethea, Tel: +1 (404) 842 1500

**Illinois**  
Ricki Harris  
Tel: +1 (312) 475 3922, +1 (773) 267 3300

**Massachusetts/Boston/New England**  
Amy Corcoran, Tel: +1 (617) 742 0909

**Nevada**  
David Daniel, Tel: +1 (775) 831 0330

**New Mexico**  
Tel: +1 (505) 820 0701

**Oregon**  
Sheryl Acheson, Tel: +1 (503) 312 6023

**Texas**  
Amy Lawch, Tel: +1 (713) 621 5988

**Washington**  
Heather O'Mahony, Tel: +1 (206) 218 5011

**Canada**  
**Toronto, Ontario**  
Jack Kerr-Wilson, Tel: +1 (416) 462 9004

**Montreal, Quebec**  
David Kelsey, Tel: +1 (514) 341 9238 †

**BONHAMS \*  
NEW YORK DEPARTMENTS**  
**580 Madison Avenue**  
**New York, New York 10022**  
**Tel: (212) 644 9001**

**20th Century Decorative Arts**  
Frank Maraschiello, (212) 644 9059  
Beth Vilinsky, (212) 710 1306

**Books & Manuscripts**  
Christina Geiger, (212) 644 9094  
Cassandra Hatton, (212) 461 6531

**Chinese Works of Art & Paintings**  
Bruce MacLaren, (917) 206 1677

**Collectors' Motorcars & Motorcycles**  
Rupert Banner, (212) 461 6515  
Eric Minoff, (917) 206 1630  
Evan Ide

**Furniture, Decorative Arts & Silver**  
Karl Green, (212) 710 1305  
Victoria Ayers, (212) 461 6532  
Madelia Ring, (212) 710 1300

**Fine Art**  
**American**  
Alan Fausel, (212) 644 9039  
Kayla Carlsen, (917) 206 1699

**Contemporary**  
Jeremy Goldsmith, (917) 206 1656

**European Paintings**  
Madalina Lazen, (212) 644 9108

**Impressionist & Modern**  
Tanya Wells, (917) 206 1685  
William O'Reilly, (212) 644 9135

**Himalayan Art**  
Mark Rasmussen, (917) 206 1688  
Edward Wilkinson, (917) 206 1688

**Japanese Works of Art**  
Jeff Olson, (212) 461 6516

**Jewelry**  
Susan F. Abeles, (212) 461 6525  
Carmela Manoli, (212) 644 9035

**Maritime Paintings & Works of Art**  
Gregg Deitrich, (212) 644 9001 †

**Photographs & Prints**  
Shawna Brickley, (917) 206 1690

**Russian Fine & Decorative Arts**  
Yelena Harbick, (212) 644 9136

**Space History**  
Cassandra Hatton, (212) 461 6531

**Trusts & Estates**  
Gene Norden, (917) 206 1671

**Watches & Clocks**  
Jonathan Snellenburg, (212) 461 6530

**Wine & Whisky**  
Gary D'Urso, (917) 206 1653

**CLIENT SERVICES DEPARTMENT**  
**San Francisco**  
Tel: (415) 861 7500  
Fax: (415) 861 8951

**Los Angeles**  
Tel: (323) 850 7500  
Fax: (323) 850 6090

Monday through Friday  
8.30am to 5pm

**BONHAMS \*  
SAN FRANCISCO DEPARTMENTS**  
**220 San Bruno Avenue**  
**San Francisco California 94103**  
**Tel: (800) 223 2854**

**20th Century Fine Art**  
Sarah Nelson, ext. 23311

**Arms & Armor**  
Paul Carella, ext. 23360  
James Ferrell, ext. 23332  
David Geiger, ext. 23331

**Asian Works of Art**  
Dessa Goddard, ext. 23333

**Books & Manuscripts**  
Adam Stackhouse, ext. 23266

**Collectibles - Toys & Trains**  
Jaynes Friedman, ext. 23366 †

**Decorative Arts**  
Peter Scott, ext. 23326

**Furniture & Decorative Arts, European**  
Jeffrey Smith, ext. 23413  
Elizabeth Conlan, ext. 23226

**Jewelry & Watches**  
Deborah Boskin, ext. 23362  
Lynne Arkin, ext. 23306

**Collectors' Motorcars & Motorcycles**  
Mark Osborne, ext. 23353  
Jakob Greisen, ext. 23284

**Museum Services**  
Laura King Pfaff, ext. 23210

**Native American Art**  
Jim Haas, ext. 23294

**California & Western Paintings & Sculpture**  
Aaron Bastian, ext. 23241

**Photographs Prints**  
Judith Eurich, ext. 23259

**Oriental Rugs & Carpets**  
Hadji Rahimpour, ext. 23392

**Space History**  
Adam Stackhouse, ext. 23266

**Art + Décor**  
Christine Skinner, ext. 23479

**Trusts & Estates**  
Victoria Richardson, ext. 23207

**Wine**  
Doug Davidson, ext. 23363

**Writing Instruments**  
Ivan Briggs, ext. 23255

**New York**  
Tel: (212) 644 9001  
Fax: (2323) 644 9009

Monday through Friday  
9am to 5.30pm

**Toll Free**  
Tel: (800) 223 2854

**BONHAMS \*  
LOS ANGELES DEPARTMENTS**  
**7601 W. Sunset Boulevard**  
**Los Angeles California 90046**  
**Tel: (800) 223 2854**

**20th Century Decorative Arts**  
Angela Past, ext. 65422  
Daniel Tolson, ext. 65405

**20th Century Fine Art**  
Alexis Chompaisal, ext. 65469

**African, Oceanic & Pre-Columbian Art**  
Fredric W. Backlar, ext. 65416 †

**Books & Manuscripts**  
Catherine Williamson, ext. 65442  
Brian Kalkbrenner, ext. 65487

**Coins & Banknotes**  
Paul Song, ext. 65455

**Entertainment Memorabilia**  
Lucy Carr, ext. 65467  
Dana Hawkes, (978) 283 1518

**Furniture & Decorative Arts**  
Andrew Jones, ext. 65432

**Furniture & Decorative Arts, American**  
Brooke Sivo, ext. 65420

**Jewelry & Watches**  
Dana Ehrman, ext. 65407

**Collectors' Motorcars & Motorcycles**  
Nick Smith, ext. 65470

**Contemporary Art**  
Dane Jensen, ext. 65451

**Photographs Prints**  
Morisa Rosenberg, ext. 65435

**Natural History**  
Thomas E. Lindgren, ext. 65437 †  
Claudia Florian, G.J.G., ext. 65437 †

**California & Western Paintings & Sculpture**  
Scot Levitt, ext. 65425

**Paintings - European**  
Mark Fisher, ext. 65488

**Art + Décor**  
(323) 850 7500

**Silver**  
Aileen Ward, ext 65463

**Trusts & Estates**  
Leslie Wright, ext. 65408  
Joseph Francaviglia, ext. 65443

**Wine**  
Walker Strangis, ext. 65404

The following information is recorded and available 24 hours a day, 7 days a week, through our telephone system:

- Auction and Preview Information
- Directions to Bonhams's salesrooms
- Automated Auction Results

**\* Indicates saleroom**  
**† Indicates independent contractor**

**PROPERTY OF VARIOUS OWNERS**

1

**HAMILTON. A FINE TWO – DAY MARINE CHRONOMETER WITH INTEGRAL BALANCE LOCK**

Model 21, No. 2E11812, 1940's

14-jewel damascened full plate fusee movement, spring detent escapement, monometallic balance with timing and poising screws, free sprung polished helical spring, "Y"-shaped balance lock engaged by subsidiary key, signed and numbered silvered dial, minute ring enclosing arabic chapters, subsidiary seconds and 48-hour winding indicator, blued hands, in brass bowl gimbal mounted in two-tier brass bound mahogany deck box, accompanied by "Manual for Overhaul, Repair and Handling..."

*diameter of dial 3 7/8in (10cm)*

**\$1,800 - 2,200**

2

**HAMILTON. A GIMBAL MOUNTED DECK WATCH**

No. 2F6523, 1940's

21-jewel model 22 35-size damascened divided  $\frac{3}{4}$  plate lever movement, monometallic balance with numerous timing and poising screws, polished overcoiled spring, snail cam precision regulator, silvered dial with arabic chapters, subsidiary seconds, 48-hour winding indicator, blued hands, gimbal mounted in two tier mahogany deck box 60mm

**\$1,000 - 1,500**



1



2

**PROPERTY FROM THE ESTATE OF FRANCES AND TED DENTON, MONTECITO CA**

3

**VICTOR KULLBERG, LONDON. A FINE TWO DAY MARINE CHRONOMETER**

No. 9658, retailed by Kelvin & Wilfred O. White Co., Boston & New York, 19th / 20th century  
Spotted gilt full plate fusee movement with maintaining power, spring detent, bimetallic balance  
with cylindrical weights and timing screws, free sprung with polished helical spring, silvered  
dial with roman chapters enclosing subsidiary seconds and 56-hour winding indicator, blued  
hands, gimbal mounted in brass bowl within brass bound two tier deck box

*10cm diam. of dial*

**\$2,000 - 3,000**





4

#### PROPERTY OF A COLLECTOR

4

#### **NORMAN C. GREENOUGH, NEWBURYPORT, MASS. A RARE SPRING DETENT CHRONOMETER MOVEMENT**

Circa 1850

Gilt 20-size full plate fusee movement with spring detent escapement, maintaining power, free sprung bimetallic balance with cylindrical weights and timing screws, blued helical spring, diamond endstone, key wound and set, white enamel dial, roman chapters, subsidiary seconds, gold fleur-de-lis hands, now in a coin silver open face case

**\$2,000 - 2,500**



5

5

#### **GEORGE P. REED. A RARE PIVOTED DETENT CHRONOMETER MOVEMENT**

No. 269

15-jewel 18-size, damascened nickel shaped ½ plate movement, key wound and set, jewels in screwed settings, Reed patent barrel and maintaining power, Reed's detent escapement, solid escape wheel, bimetallic balance, blued flat spring, micrometer regulator, now gimballed mounted in a 20th century brass chronometer tub, fitted with a 89mm diameter silvered dial with roman chapters, blued hands, in an adapted wood box

**\$2,000 - 3,000**

6

#### **HAMILTON. A FINE AND LARGE SILVER OPEN FACE DECK WATCH WITH WINDING INDICATOR AND A MAHOGANY DECK BOX**

No. 1260317

21-jewel 36-size nickel movement adjusted to 5 positions, jewels in gold settings, bimetallic balance with overcoiled spring and swan's neck micrometer regulator, pin set, silver cuvette, silvered dial with arabic chapters, 56-hour winding indicator, subsidiary seconds, blued hands, plain sterling silver case, within a rectangular deck box with hinged lid 69mm

**\$1,500 - 2,000**





6



7

**PROPERTY FROM THE ESTATE OF FRANCES AND TED DENTON, MONTECITO CA**

7

**A VERY RARE TELEGRAPHER'S LARGE TIME CODE WATCH WITH PROTECTIVE BOX**

Swiss, signed Marconi Wireless Telegraph Co. Ltd., early 20th century Gilt keyless lever movement jeweled to the center, bimetallic balance, polished overcoiled spring, pendant set, the unique white enamel dial with roman chapters aligned with an inner ring of red letters A-M representing the hours 1:00 am to noon and an outer ring N-Z representing 1:00pm to midnight, the minutes in each five minute interval labeled, R, S, W, X, blued steel hands, brass case with winding crown without bow, with original fitted two tier mahogany box with brass plaque engraved "Marconi W. T. Co., Ltd.", with a further plaque with number 24, accompanied by an extensive archive of correspondence relating to the origins and use of the watch.

65mm diam. of watch

**\$4,000 - 6,000**

Research by Ted Denton revealed only a few examples of this curious watch. The dial was apparently first designed by a British postmaster, Hill in the 1880's in an attempt to simplify transmitting time in Morse code, when using a coded sequence of letters to represent numerals.

The watch is designed to directly read the letter code from the timepiece. For example, if the letter "B" designates 2:00, then the letters "B F" represent 2:30 and, for one minute intervals, the sequence "B F S" means 2:32.

Never adopted, it is not known how the Marconi Company learned of the dial, suggesting the surviving examples may have been prototypes in an unsuccessful experiment.





8

#### PROPERTY OF A COLLECTOR

8

#### ILLINOIS. A FINE GOLD FILLED RAILROAD WATCH

Montgomery Ward & Co. Special, No. 1415220

24-jewel 18-size damascened adjusted full plate movement, jewels in gold settings, bimetallic balance, blued overcoiled spring, micrometer regulator, lever set, signed double sunk white enamel dial, red minute numerals, black fancy arabic chapters, subsidiary seconds, blued hands, engine turned 20-year screw back case

54mm

**\$1,500 - 2,000**



9

9

#### ILLINOIS. A FINE 14K GOLD HUNTER CASED WATCH

Washington Watch Co., Lafayette, No. 1845062

23-jewel 16-size damascened divided  $\frac{3}{4}$  plate adjusted movement, jewels in gold settings, bimetallic balance, overcoiled spring, micrometer regulator, lever set, gold cuvette, signed double sunk white enamel dial with arabic chapters, gold scroll hands, subsidiary seconds, engine turned Keystone case

50mm 104.6grams

**\$1,800 - 2,200**



10

10

#### **ILLINOIS. A VERY RARE RAILROAD WATCH MOVEMENT**

60-hour Bunn Special 161B, no. 5610572

21-jewel 16-size damascened divided  $\frac{3}{4}$  plate movement adjusted to temperature and six positions, jewels in gold settings, gold train, Elinvar balance, overcoiled spring, micrometer regulator, lever set, double sunk white enamel dial with arabic chapters and every minute numbered, blued hands, subsidiary seconds, doubly glazed Illinois display case

52mm

**\$5,000 - 6,000**



11

#### **PROPERTY FROM A PORTLAND OREGON COLLECTION**

11

#### **ILLINOIS. A FINE GOLD FILLED RAILROAD WATCH**

60-hour Elinvar Bunn Special 161A, No.5510735

21-jewel 16-size damascened divided  $\frac{3}{4}$  plate movement, adjusted to temperature and position, jewels in gold settings, monometallic balance with overcoiled spring, micrometer regulator, lever set, double sunk white enamel dial signed "Bunn Special / 21 jewel 60 hour," bold arabic chapters, blued hands, subsidiary seconds, 14K gold filled First Model Bunn Special case, monogrammed

51mm

**\$500 - 700**





12



13

#### PROPERTY OF A COLLECTOR

12

##### **WALTHAM. A FINE GOLD FILLED RAILROAD WATCH**

Pennsylvania Special, no. 12028579

21-jewel M1892 18-size damascened full plate adjusted movement enhanced with gold flashed screws, jewels in gold settings, bimetallic balance, blued overcoiled spring, gold rack and pinion regulator, lever set, signed double sunk white enamel dial, red minute numerals, black bold Arabic chapters, subsidiary seconds, blued hands, engraved screw back C. W. C. Co. case

55mm

**\$3,000 - 4,000**

13

##### **WALTHAM. A FINE 14K GOLD OPEN FACE DRESS WATCH WITH WINDING INDICATOR**

Premier Maximus, No. 17000099

23-jewel M1908 16-size nickel bridge pattern adjusted movement, jewels in gold settings and gold capped bridges, gold train, bimetallic balance, diamond end stone, blued overcoiled spring, micrometer regulator, pendant set, signed gold cuvette with presentation inscription dated 1927, signed double sunk white enamel dial, winding indicator, arabic chapters, subsidiary seconds, blued hands monogrammed 14K gold signed Premier Maximus case

51mm, 99.5 grams

**\$4,000 - 6,000**

14

##### **ROCKFORD. AN INTERESTING 18K GOLD HUNTER CASED WATCH**

No. 181845, Signed J. Karr, Washington DC

15-jewel 18-size damascened nickel full plate movement, bimetallic balance, micrometer regulator, stem wound, lever set, gold cuvette, double sunk white enamel dial, roman chapters, subsidiary seconds, blued fleur-de-lis hands, engine turned case signed J. Karr

54mm 158.8g

**\$1,000 - 1,500**

Washington jeweler, Jacob Karr held five separate chronometer patents issued between 1864 and 1882. An example of one of these was offered in these rooms, June 12, 2014, lot 1127.

15

##### **ROCKFORD. A FINE RAILROAD WATCH WITH WINDING INDICATOR**

No. 908161

21-jewel 18-size damascened full plate position adjusted movement with jewels in settings, bimetallic balance, overcoiled spring, micrometer regulator, lever set, double sunk white enamel dial with arabic chapters, subsidiary seconds, 28-hour winding indicator, blued steel hands, doubly glazed display case 55mm

**\$3,000 - 5,000**



14

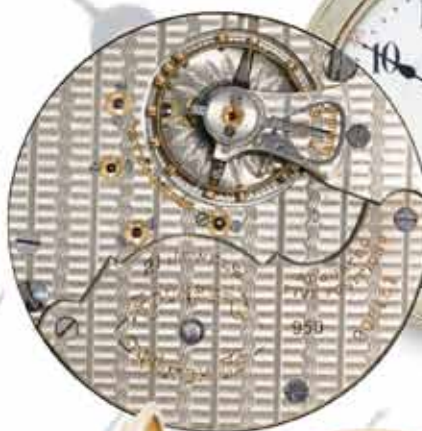

15



17



16



16

**ROCKFORD. A FINE 14K ENGRAVED GOLD HUNTER CASED WATCH**

No.3244

19-jewel gilt 2nd model 18-size adjusted full plate movement, jewels in settings, bimetallic balance, flat spring micrometer regulator, stem wind, lever set, gold cuvette, double sunk signed white enamel dial, subsidiary seconds, blued tulip hands, case engraved with stag and scenic mountain vignette

56mm 150.6g

\$2,500 - 3,500

17

**ROCKFORD. A FINE 14K GOLD HUNTER CASED WATCH**

Grade 800, No.542118

24-jewel damascened 18-size adjusted full plate movement, jewels in settings, bimetallic balance, overcoiled spring, micrometer regulator, stem wind, lever set, gold cuvette, double sunk signed white enamel dial, subsidiary seconds, blued arrow hands, engine turned case with monogrammed cartouche

54mm 137.5g

\$2,500 - 3,500





18

**PROPERTY FROM A PORTLAND OREGON COLLECTION**

18

**ELGIN. A FINE GOLD FILLED RAILROAD WATCH WITH FERGUSON DIAL**

Veritas, No. 8400154

23-jewel 18-size elaborately damascened grade 214 movement, jewels in gold settings, gold train, bimetallic balance, overcoiled spring, gold end cap, worm gear regulator, lever set, white enamel dial with black arabic minute ring enclosing red arabic chapters, subsidiary seconds, blued hands, Wadsworth 20-year case engraved with spray of flowers 55mm

**\$500 - 700**



19

**PROPERTY OF A COLLECTOR**

19

**ISAAC F. PHEILS, WOODVILLE, OHIO. A PATENT UNIVERSAL TIMEPIECE**

With 17-jewel Hamilton Grade 926 movement, comprising a fixed 12-hour local time chapter ring enclosing an adjustable 24 rotating universal time dial indicating day and night times around the world, associated gold filled case.

55mm

**\$3,000 - 5,000**

The Pheils Universal Timepiece was granted US patent 811585 on February 6, 1906, some 25 years before introduction of the iconic Universal Time watch of Louis Cottier made famous by Patek Philippe and other Swiss makers.

Pheils claimed in his patent that his design was superior to previous "Geographical Watches" because it placed the local time and longitude scale on the large fixed outer chapter ring for increased legibility. The inner dial rotates every 24 hours while the local hour and minute hands rotate in a normal 12 hour period. He provided the watch with a second setting lever to disengage the inner dial from the hands allowing the user to set the watch to the desired longitude.

It would seem that Pheils' watch, invented while world travel was still accomplished by steamship, was more a curiosity than practical accessory. Only in the 1930's, with the dawn of air travel and rapid communication would a World Time watch such as Cottier's realize its potential.

20

**HAMILTON. AN OPEN FACE WATCH WITH DELONG ESCAPEMENT**

No. 1092690

21-jewel M992 16-size adjusted movement, jewels in settings, bimetallic balance, overcoiled spring, micrometer regulator, escapement with upright pallets, lever set, double sunk white enamel dial, bold arabic chapters, subsidiary seconds, blued hands, screw back case with elaborate ribbon monogram

49mm

**\$1,800 - 2,200**

21

**KEYSTONE WATCH CO. A 14K GOLD HUNTER CASED DUSTPROOF WATCH**

No. 316108

20-jewel damascened 3/4 plate adjusted movement, bimetallic balance, micrometer regulator, jewels in settings, glazed dust cover over balance, stem wind, lever set, gold cuvette, white enamel dial, subsidiary seconds, blued hand, engine turned case

54.5mm 135.6g

**\$1,000 - 1,500**



22

**LANCASTER WATCH CO. A FINE 18K ROSE GOLD HUNTER CASED WATCH**

Melrose, no. 21091, case signed Ezra Bowman  
15-jewel nickel shaped  $\frac{3}{4}$  plate movement, jewels in settings, bi metallic balance, flat spring, index regulator, stem set, glazed dust cover, gold cuvette, signed white enamel dial, roman chapters, subsidiary seconds, blue hands, monogrammed case with reeded band, signed E. F. Bowman / Lan. Pa.

53mm 150.4grams

\$1,800 - 2,200



22

23

**LANCASTER WATCH CO. A FINE ROSE GOLD HUNTER CASED WATCH**

No. 36030, the case signed Ezra Bowman  
20-jewel damascened nickel shaped  $\frac{3}{4}$  plate adjusted movement, jewels in gold settings, bi metallic balance, flat spring, index regulator with tangent screw adjustment, stem set, glazed dust cover, gold cuvette, signed white enamel dial, roman chapters, subsidiary seconds, blue hands, monogrammed case with reeded band, signed E. F. Bowman / Lan. Pa.

54mm 154.6 grams

\$2,000 - 2,500



23





24



27



25



26



24

**WALTHAM. A RARE 14K GOLD OPEN FACE SPLIT SECOND CHRONOGRAPH**

A. W. Co., No. 3126230

15-jewel M1884 14-size damascened nickel  $\frac{3}{4}$  plate movement with chronograph work and split mechanism planted on the back plate, activated by crown and button in case band, jewels in gold settings, gold train and escape wheel, lever set, bimetallic balance with polished overcoiled spring, tadpole regulator, gold cuvette, signed white enamel dial with fifth seconds ring enclosing roman chapters, subsidiary continuous seconds at 6 o'clock, blued hands, engine turned Waltham case

50mm, 98.1 grams

**\$1,200 - 1,800**

25

**WALTHAM. A FINE 18K GOLD OPEN FACE CHRONOGRAPH**

A. W. Co., No. 2360976

15-jewel M1874 14-size damascened shaped  $\frac{3}{4}$  plate movement with chronograph work planted on the back plate, activated by crown, jewels in gold settings, gold train, lever set, bimetallic balance with blued overcoiled spring, tadpole regulator, gold cuvette, signed white enamel dial with fifth seconds ring enclosing roman chapters, continuous seconds at 6 o'clock, blued hands, engine turned A. W. Co. case with vacant cartouche

50mm, 116.5 grams

**\$1,200 - 1,800**



28



29

26

**WALTHAM. A RARE 14K GOLD HUNTER CASED FIVE MINUTE REPEATING WATCH**

Am. Watch Co., No. 2809583

15-jewel M1884 14-size damascened nickel shaped  $\frac{3}{4}$  plate movement, repeating on gongs by means of slide on case band, jewels in gold settings, lever set, bimetallic balance with blued overcoiled spring, tadpole regulator, gold cuvette, signed white enamel dial with minute ring enclosing roman chapters, subsidiary seconds, blued hands, plain gold case 54mm

**\$3,000 - 5,000**

27

**WALTHAM. A FINE 18K GOLD HUNTER CASED WATCH**

American Watch Co., No. 1448980

21-jewel M1872 16-size elaborately damascened nickel  $\frac{3}{4}$  plate adjusted movement, jewels in gold settings, lever set, gold train and escape wheel, bimetallic balance, overcoiled spring, gold dome, tadpole regulator, gold cuvette, signed white enamel dial, roman chapters, subsidiary seconds, blued hands, engine turned Waltham case 51mm, 120.0 grams

**\$3,000 - 3,500**

28

**WALTHAM. A FINE 18K GOLD HUNTER CASED WATCH**

Am'n Watch Co., No. 871898

16-jewel M1872 16-size damascened nickel  $\frac{3}{4}$  plate adjusted movement, jewels in gold settings, lever set, bimetallic balance, overcoiled spring, tadpole regulator, gold cuvette, signed white enamel dial, roman chapters, subsidiary seconds, blued Breguet hands, engine turned Waltham case

54mm 135.2 grams

**\$1,800 - 2,200**

29

**WALTHAM. A FINE 18K GOLD BOX HINGE HUNTER CASED WATCH WITH FANCY DIAL**

Am'n Watch Co., No. 1763048

16-jewel M1872 16-size damascened nickel  $\frac{3}{4}$  plate adjusted movement, jewels in gold settings, lever set, bimetallic balance, overcoiled spring, tadpole regulator, gold cuvette, signed enamel dial, arabic chapters with gilt rings between, subsidiary seconds, gold scroll hands, monogrammed case with chased band

51mm 122.1 grams

**\$2,000 - 2,500**





30

30

**WALTHAM. A FINE 18K GOLD HUNTER CASED WATCH**

Am'n Watch Co., No. 1094734

16-jewel M1872 16-size damascened nickel  $\frac{3}{4}$  plate adjusted movement, jewels in gold settings, lever set, bimetallic balance, overcoiled spring, tadpole regulator, gold cuvette, signed white enamel dial, arabic chapters, subsidiary seconds, blued Breguet hands, engine turned Waltham case with monogrammed cartouche

53mm 138.5 grams

**\$2,000 - 2,500**

31

**WALTHAM. A FINE 14K GOLD HUNTER CASED WATCH WITH FANCY DIAL**

American Watch Co., no. 7000458

21-jewel M1888 16-size damascene divided  $\frac{3}{4}$  plate movement with gold train, jewels in settings, diamond endstone to bimetallic balance with overcoiled spring, pendant set, gold cuvette, white enamel dial with arabic chapters within gilt reserves, blued hands, subsidiary seconds, elaborately monogrammed Sheibler case

53mm 113.9g

**\$1,500 - 2,000**



31

32

**WALTHAM. A FINE 14K GOLD HUNTER CASED WATCH**

American Watch Co., No. 3127985

21-jewel M1872 16-size elaborately damascened nickel  $\frac{3}{4}$  plate adjusted movement, jewels in gold settings, lever set, gold train and escape wheel, bimetallic balance, overcoiled spring, tadpole regulator, gold cuvette, signed white enamel dial, roman chapters, subsidiary seconds, blued hands, monogrammed Waltham case

52mm 128.3g

**\$4,000 - 6,000**

33

**WALTHAM. A FINE 18K GOLD HUNTER CASED WATCH**

American Watch Co., No. 3127961

21-jewel M1872 16-size elaborately damascened nickel  $\frac{3}{4}$  plate adjusted movement, jewels in gold settings, lever set, gold train and escape wheel, bimetallic balance, overcoiled spring, tadpole regulator, gold cuvette, white enamel dial signed g. W. Bartlett, roman chapters, subsidiary seconds, blued hands, engine turned and monogrammed Waltham case

52mm 126.0g

**\$4,000 - 6,000**



32

33



34

34

**WALTHAM. A FINE 18K GOLD OPEN FACE WATCH**

American Watch Co., No. 2747972

21-jewel M1872 16-size elaborately damascened nickel  $\frac{3}{4}$  plate adjusted movement, jewels in gold settings, lever set, gold train and escape wheel, bimetallic balance, overcoiled spring, tadpole regulator, gold cuvette, white enamel dial signed A. W. Co., roman chapters, subsidiary seconds, blued hands, engine turned Waltham case with later stem and bow

51mm 106.5g

\$4,000 - 6,000



35

35

**WALTHAM. A FINE 18K GOLD OPEN FACE WATCH**

American Watch Co., No. 1675005

21-jewel M1872 16-size elaborately damascened nickel  $\frac{3}{4}$  plate adjusted movement, jewels in gold settings, lever set, gold train and escape wheel, bimetallic balance, overcoiled spring, gold dome, tadpole regulator, gold cuvette with presentation inscription, white enamel dial signed A. W. Co., roman chapters, subsidiary seconds, blued hands, engine turned Waltham case

52mm 125.4g

\$3,000 - 5,000





36

36

**WALTHAM. A FINE 18K GOLD HUNTER CASED WATCH**

Am'n Watch Co., no. 1904786

16-jewel M1872 16-size damascened nickel  $\frac{3}{4}$  plate adjusted movement, jewels in gold settings, lever set, bimetallic balance, overcoiled spring, tadpole regulator, gold cuvette, signed white enamel dial, roman chapters, subsidiary seconds, blued Breguet hands, engine turned Waltham case enhance with chased foliage

54mm 138.0g

**\$800 - 2,200**

37

**WALTHAM. A RARE SILVER HUNTER CASED WATCH WITH VIBRATING HAIRSPRING STUD**

Appleton Tracy & Co., no. 140138

15-jewel M1860 16-size gilt  $\frac{3}{4}$  plate movement, key wound and set, Stratton's patent mainspring barrel with visible stop work, train jewels in screwed settings, counterpoised escapement, bimetallic balance, blued spring and Fogg's patent hairspring stud, silver cuvette, signed white enamel dial, roman chapters, blued hands, subsidiary seconds, engine turned R&A case with eagle trademark

56.5mm

**\$1,500 - 2,000**



37

38

**WALTHAM. AN 18K GOLD HUNTER CASED WATCH**

Appleton, Tracy & Co., no. 140212

15-jewel M1860 16-size gilt  $\frac{3}{4}$  plate movement, jewels in settings, key wound and set, visible stop work, bimetallic balance, flat spring, tadpole regulator, gold cuvette, signed white enamel dial, roman chapters, subsidiary seconds, blued hands, formerly engine turned case

52mm 115g

**\$1,800 - 2,200**

39

**WALTHAM. A RARE COIN SILVER OPEN FACE WATCH WITH VIBRATING HAIRSPRING STUD**

Appleton Tracy & Co., no. 125234

15-jewel M1860 16-size gilt  $\frac{3}{4}$  plate movement, key wound and set, Stratton's patent mainspring barrel with visible stop work, train jewels in screwed settings, counterpoised escapement, bimetallic balance, blued spring and Fogg's patent hairspring stud, silver cuvette, signed white enamel dial, roman chapters, blued hands, subsidiary seconds, plain case signed J. P. Floberg, Sacramento.

56.5mm

**\$4,000 - 6,000**



38



39



40

**WALTHAM. A FINE 18K GOLD HUNTER CASED WATCH**

Appleton Tracy & Co., No. 80010

15-jewel M1862 20-size gilt  $\frac{3}{4}$  plate movement, key wound and set, jewels in settings, counterpoised escapement, bimetallic balance, flat blued spring, plain index regulator, signed white enamel dial, roman chapters, blued hands, subsidiary seconds, gold cuvette, substantial formerly engine turned R&A case

55mm, 143.3 grams

**\$2,000 - 4,000**



40

41

**WALTHAM. A FINE GOLD HUNTER CASED WATCH**

Wm. Ellery, No. 1104545

11-jewel, M1877 18-size gilt full plate movement, bimetallic balance with flat spring, lever set, gold cuvette, signed white enamel, roman chapters, subsidiary seconds, blued hands, elaborately engraved scalloped gold case.

55.5mm 120.9grams

**\$1,000 - 1,500**



41



42



43



42

**BOSTON WATCH CO. A RARE SILVER HUNTER CASED WATCH**

Signed "Dennison, Howard & Davis, Waltham, No. 1478"

15-jewel M1857 18-size gilt full plate movement, key wound and set, jewels in settings, lever escapement, steel three arm balance, flat spring, regulator with index on back plate, silver cuvette, unsigned white enamel dial, roman chapters, subsidiary seconds, blued hands with polished tips, B. W. Co. silver case stamped with eagle trademark, engraved with rosette and engine turned

54mm

**\$1,200 - 1,800**

43

**BOSTON WATCH CO. A RARE SILVER HUNTER CASED WATCH**

Signed Samuel Curtis, Roxbury, No. 659

15-jewel full plate 18-size gilt movement, jewels in settings, key wound and set, right angle lever escapement, steel three arm balance, blued flat spring, regulator with index on back plate, silver cuvette, white enamel dial, roman chapters, gilt fleur-de-lis hands, unmarked silver case

53mm

**\$3,000 - 5,000**

44

**E. HOWARD & CO. A FINE 18K GOLD HUNTER CASED WATCH**

Series IV, no. 43193

15-jewel N-size radially damascened nickel movement jewels in settings, bimetallic balance, flat spring, micrometer regulator, stem wound and set, gold cuvette, white enamel dial signed with patent date, roman chapters, subsidiary seconds, blued umbrella hands, engine turned W.P.&Co. case

54mm 139.5g

**\$1,500 - 2,500**

45

**E. HOWARD & CO. A FINE 14K GOLD HUNTER CASED WATCH**

Series VII, no. 202071

15-jewel N-size damascened adjusted nickel movement jewels in settings, bimetallic balance, flat spring, micrometer regulator, stem wound and set, glazed dust cap, inscribed gold cuvette, white enamel dial, roman chapters, subsidiary seconds, blued umbrella hands, engine turned C. W. Mfg. Co. case

56mm 168.4g

**\$1,500 - 2,000**





44



45



46

46

**E. HOWARD WATCH CO. A FINE 14K GOLD HUNTER CASED WATCH**

Series VII, no. 228522

17-jewel elaborately damascened N-size adjusted split plate movement, jewels in settings, bimetallic balance, overcoiled spring, micrometer regulator, glazed dust cap, gold cuvette, Moorehouse-style dial with arabic chapters, subsidiary seconds, blued umbrella hands, formerly engine turned E.H&Co. case

55mm 153.1g

\$2,000 - 3,000

47

**E. HOWARD WATCH CO. A FINE 14K GOLD HUNTER CASED WATCH**

Series VII, no. 229275

17-jewel damascened N-size adjusted split plate movement, jewels in settings, bimetallic balance, overcoiled spring, micrometer regulator, gold cuvette, Moorehouse-style dial with arabic chapters, subsidiary seconds, blued umbrella hands, engine turned E.H&Co. case

53mm 115.0g

\$2,000 - 3,000



47



48

48

**E. HOWARD & CO. A FINE 14K GOLD OPEN FACE WATCH**

Series V, no. 65605

15-jewel L-size damascened nickel movement adjusted to temperature, isochronism and position, jewels in settings, bimetallic balance, flat spring, micrometer regulator, stem wound and set, gold cuvette, white enamel Moorhouse style dial with arabic, chapters, blued umbrella hands, plain Sheibler / E.H&Co. case

52mm 112.3g

**\$2,000 - 2,500**

**PROPERTY FROM VARIOUS OWNERS**



49

49

**E. HOWARD & CO. A FINE 18K GOLD HUNTER CASED WATCH WITH MERSHON'S REGULATOR**

Series III, No. 10302

15-jewel N-size gilt shaped 3/4 plate movement with club tooth lever escapement, visible barrel, maintaining power and stop work, key wound and set, bimetallic balance, flat blued spring, patent rack and pinion regulator, gold cuvette, white enamel dial with two-line signature, roman chapters, subsidiary seconds, blued hands, engine turned case with vacant cartouche

55mm, 144.4 grams

**\$3,000 - 4,000**



50



## PROPERTY OF A COLLECTOR

50

### **E. HOWARD & CO., BOSTON. A RARE GOLD HUNTER CASED WATCH**

Series II, No. 2626

15-jewel N-size gilt divided  $\frac{3}{4}$  plate key wound and set movement, Reed's patent barrel with maintaining power, polished steel stop work on barrel bridge, straight line long lever escapement, bimetallic balance, blued flat spring, plain regulator with index on back plate, gold cuvette, signed white enamel dial, roman chapters, subsidiary seconds, later blued hands, engine turned and monogrammed later case

54mm 142.6g

**\$3,000 - 5,000**



51

### **TWO SIMILAR 18K GOLD HUNTER CASED WATCHES**

Tremont Watch Co., no. 6232 and Melrose Watch Co., no. 30253

Each with 15-jewel gilt full plate movement, bimetallic balance, flat spring, Tremont with jewels in settings, Melrose with jewels in mock settings, key wound and set, gold cuvette, both white enamel dials signed Tremont, roman chapters, subsidiary seconds, blued hands, Tremont in engine turned case, Melrose in monogrammed associated case 53 & 54mm, 117.1g and 126g

**\$2,000 - 2,500**



51





52

**J. P. STEVENS & CO., ATLANTA. A FINE 14K GOLD HUNTER CASED WATCH**

Movement by Hampden, no. 560

15-jewel 18-size damascened full plate movement, bimetallic balance, Stevens patent spiral grooved regulator, lever set, gold cuvette, signed white enamel dial with roman chapters I – XII, arabic numerals 13- 24, subsidiary seconds, blued hands, engine turned case enhanced with chased scrolls and monogram cartouche

55mm 142.0 grams

**\$1,500 - 2,500**

53

**J. P. STEVENS WATCH CO., ATLANTA. A FINE 18K GOLD HUNTER CASED WATCH**

Movement by Hampden, no. 1767

15-jewel 18-size checkerboard pattern damascened full plate movement, bimetallic balance, gilt Stevens patent spiral grooved regulator, lever set, gold cuvette, signed white enamel dial with arabic chapters, subsidiary seconds, blued hands, engine turned J. P. Stevens case with vacant monogram cartouche

54mm 148 grams

**\$1,800 - 2,200**

54

**J. P. STEVENS WATCH CO., ATLANTA. A FINE 18K GOLD BOX HINGE HUNTER CASED WATCH ENHANCED WITH PHOTOGRAPHIC PORTRAITS**

Movement by New York Watch Co., no 1675, signed "Made for Lawrence L. Jones"

15-jewel 18-size checkerboard pattern damascened  $\frac{3}{4}$  plate movement, jewels in gold settings, bimetallic balance, gold Stevens patent spiral grooved regulator, lever set, gold cuvette with portraits of Mr. and Mrs. Jones, signed white enamel dial with arabic chapters, subsidiary seconds, blued hands, J. P. Stevens case with elaborate monograms, LLJ and PJ on lids

53mm 141.5 grams

**\$2,000 - 2,500**

55

**J. P. STEVENS WATCH CO., ATLANTA. A FINE 18K GOLD BOX HINGE HUNTER CASED WATCH**

Movement by Hampden, no. 2027

15-jewel 18-size checkerboard pattern damascened full plate movement with gold capped barrel bridge and cock foot, bimetallic balance, gold Stevens patent spiral grooved regulator, lever set, gold cuvette, signed white enamel dial with gothic roman chapters, subsidiary seconds, blued hands, J. P. Stevens case with polished lids and chased band

53.5mm 148.2grams

**\$1,800 - 2,200**





53



54



55



56



56

**J. P. STEVENS WATCH CO. ATLANTA, GA. A RARE  
ENGRAVED 14K GOLD BOX HINGE HUNTER CASED WATCH  
No. 77**

15-jewel 16-size, damascened nickel shaped  $\frac{3}{4}$  plate movement, jewels in gold settings, straight line lever escapement, bimetallic balance, blued flat spring, Steven's patent spiral groove regulator, stem wound, lever set, gold cuvette, white enamel dial signed "J. P. Stevens & Bro.", roman chapters, subsidiary seconds (lacking hand), blued hour hand, (lacking minute hand), gold Blauer monogrammed case engraved with a peacock

50mm, 128.6 grams

\$5,000 - 7,000





57

57

**NEW YORK WATCH CO., SPRINGFIELD. A FINE 18K GOLD HUNTER CASED WATCH**

E. W. Bond, no. 9144

18-jewel 18-size damascened nickel  $\frac{3}{4}$  plate movement, jewels in gold settings, stem wound, lever set, bimetallic balance, flat spring, 18K gold cuvette, white enamel dial signed Hampden Watch Co., roman chapters, subsidiary seconds, blued hands, formerly engine turned case, signed N. Y. W. Co.

53mm 138.8g

**\$2,000 - 2,500**

58

**NEW YORK WATCH CO., SPRINGFIELD. A FINE 18K GOLD HUNTER CASED WATCH**

Albert Clark, no. 7801

15-jewel 18-size gilt  $\frac{3}{4}$  plate movement key wound and set from back, bimetallic balance, flat spring, 18K gold cuvette, signed white enamel dial, roman chapters, subsidiary seconds, blued hands, engine turned case, signed N. Y. W. Co.

52mm

**\$1,500 - 2,000**



58

59

**NEW YORK WATCH CO., SPRINGFIELD. A FINE 18K GOLD HUNTER CASED WATCH**

H. G. Norton, No. 6592

15-jewel gilt  $\frac{3}{4}$  plate movement key wound and set from back, jewels in settings, bimetallic balance, flat spring, 18K gold cuvette, signed white enamel dial, roman chapters, subsidiary seconds, blued hands, engine turned case, signed Galt Bros., Washington DC

53mm 144.3g

**\$1,800 - 2,200**

60

**NEW YORK WATCH CO., SPRINGFIELD. A COIN SILVER OPEN FACE WATCH**

New York, no. 4638

15-jewel gilt  $\frac{3}{4}$  plate movement key wound and set from back, bimetallic balance, flat spring, cuvette, signed white enamel dial, roman chapters, subsidiary seconds, blued hands, engine turned case enhance with chased foliage, signed "N. Y. W. Co."

59.5mm

**\$1,000 - 1,500**



59



60

61

**NEW YORK WATCH CO., SPRINGFIELD. TWO COIN SILVER OPEN FACE WATCHES**

Homer Foot, no. 4119 and 4730

Both with 15-jewel 18-size gilt  $\frac{3}{4}$  plate movement key wound and set from back, bimetallic balance, flat spring, cuvette, signed white enamel dial, roman chapters, subsidiary seconds, blued hands, each case engraved with cartouche, case of 4730 signed "N. Y. W. Co."

54 and 55 mm

\$600 - 900



61







62

**62  
NEW YORK WATCH CO., SPRINGFIELD. A GOLD HUNTER CASED WATCH**

Benedict Brothers, 171 Broadway, NY, no. 4151

15-jewel 18-size gilt  $\frac{3}{4}$  plate movement key wound and set from back, bimetallic balance, flat spring, cuvette, double sunk white enamel dial signed New York Watch Co., roman chapters, subsidiary seconds, blued hands, formerly engine turned gold case with presentation inscription dated 1870

53 mm 116.7g

**\$1,800 - 2,200**



63

**63  
NEW YORK WATCH CO., SPRINGFIELD. A FINE AND RARE 18K GOLD HUNTER CASED KEYLESS WATCH**

Springfield, no. 75

Gilt  $\frac{3}{4}$  plate 20-size movement jeweled in settings through the third wheel, bimetallic balance, overcoiled spring, stem wind and set with wolf's tooth winding gears visible on the back plate, 18K gold cuvette, double sunk white enamel dial signed New York Watch Co., roman chapters, subsidiary seconds, blued hands, engine turned case enhanced with chased foliage

53mm

**\$3,000 - 5,000**

**64  
NEWARK WATCH CO. THREE COIN SILVER HUNTER CASED WATCHES**

No. 10323, signed "Robert Fellows, Newark, NJ" and on the dial "Newark Watch Works"; No. 6683 signed "Edward Biven, Newark NJ" on the movement and dial; No. 10887 signed E. R. Cook, Trenton NJ" on the movement and dial

Each with 15-jewel 18-size gilt full plate movement, jewels in settings, bi metallic balance, flat spring, regulator with index on back plate, key wound and set, white enamel dial, roman chapters, subsidiary seconds, blued hands, silver cases variously engraved with a cartouche

59, 57 & 57mm

**\$1,200 - 1,800**

High resolution images of these watches are available in the on-line catalog.

**65  
NEWARK WATCH CO. THREE HUNTER CASED WATCHES**

No. 11192, signed "The Newark Watch, Newark, NJ" and on the dial "Newark Watch Works"; No. 7987 signed "Wm. T Rae & Co., Newark NJ", the dial unsigned; No. 8152 signed "W.C. Defriez, St. Louis, Mo." on the movement and dial

Each with 15-jewel 18-size gilt full plate movement, jewels in settings, bi metallic balance, flat spring, regulator with index on back plate, key wound and set, white enamel dial, roman chapters, subsidiary seconds, blued hands, the first two in silver cases the third in a nickel case

59, 57, 57 mm

**\$1,200 - 1,800**

High resolution images of these watches are available in the on-line catalog.

**66  
NEWARK WATCH CO. A COIN SILVER HUNTER CASED WATCH AND TWO OPEN FACE COIN SILVER WATCHES**

No. 10678, signed "Robert Fellows, Newark" and on the dial "Newark Watch Works"; No. 13635 signed "C.W. Wadsworth, Peekskill NY" on dial and movement; No. 7658 signed "Hart Bros., Brooklyn NY" on the movement and dial

Each with 15-jewel 18-size gilt full plate movement, jewels in settings, bi metallic balance, flat spring, regulator with index on back plate, key wound and set, white enamel dial, roman chapters, subsidiary seconds, blued hands, the first in and engine turned and scroll engraved hunter case, the last two in plain silver open face cases

**\$1,200 - 1,800**

High resolution images of these watches are available in the on-line catalog.



64



65



66

NEWARK WATCH WORKS





67

67

#### **NEWARK WATCH CO. A FINE AND RARE 18K GOLD HUNTER CASED PATENT KEYLESS WATCH**

No. 3844, signed on the dial "Patent / Arthur Wadsworth / New York" and on the movement "Keyless Watch / Patented June 19th, 1866", the case also inscribed with patent date

15-jewel 18-size gilt full plate movement with jewels in settings, bi metallic balance, flat spring, regulator with index on back plate, stem wound, setting engaged by button on band of case, gold cuvette, signed white enamel dial Roman numerals, subsidiary seconds, blued hands, engine turned R. S & Co. case

53mm

**\$2,000 - 3,000**

A remarkably well preserved example in a virtually unworn patent case.



68

68

#### **NEWARK WATCH CO. TWO RARE KEYLESS WATCH MOVEMENTS**

Both signed Arthur Wadsworth

Each with 15-jewel 18-size gilt full plate movement, jewels in settings, bi metallic balance, flat spring, regulator with index on back plate, white enamel dial, Roman numerals, subsidiary seconds, blued hands

Comprising:

No. 4370, signed on the dial "Keyless Watch Co. / New York / Patent" and on the movement "Arthur Wadsworth / New York / Keyless Watch / Pat'd June 19th, 1866"

No. 9124, signed on the dial "Newark Watch Works" and on the movement "Arthur Wadsworth / Newark NJ / patented / June 19, 1866 - Aug 13, 1868", formerly with Wadsworth's keyless work, now removed, recased in a rolled gold case for a key wound watch engraved with scrolls enclosing scenic vignettes of railway and shipping

54mm

**\$1,500 - 2,000**

The dates refer to Wadsworth's initial patent for keyless winding and a subsequent improvement.





69

**CORNELL WATCH CO., CHICAGO. A RARE COIN SILVER HUNTER CASED WATCH**

Paul Cornell, no. 12978

19-jewel 18-size gilt full plate movement, jewels in settings, bimetallic balance, flat spring, micrometer regulator, stem wound, pin set, cuvette, signed double sunk white enamel dial, subsidiary seconds, blued fleur-de-lis hands, engine turned case

56mm

**\$2,000 - 3,000**

70

**CORNELL WATCH CO. TWO RARE WATCH MOVEMENTS**

No. 23066, a 19-jewel 18-size gilt full plate movement signed Paul Cornell, Chicago, and signed Cornell Watch Company, Chicago on the double sunk white enamel dial;

No. 25021, a 15-jewel 18-size gilt full plate movement signed, Cornell Watch Co., San Francisco, and similarly signed on the double sunk white enamel dial, both with blued hands, in metal display cases

**\$2,000 - 3,000**



71

**71  
CORNELL WATCH CO., CHICAGO. A RARE COIN SILVER  
HUNTER CASED WATCH**

H. N. Hibbard, no. 20940

15-jewel 18-size gilt full plate movement, jewels in settings, bimetallic balance, flat spring, plain regulator with index on back plate, key wound and set, cuvette, signed double sunk white enamel dial, subsidiary seconds, blued hands, polished case enhanced with engraved scrolls and strapwork

58.5mm

**\$700 - 900**



72

**72  
CORNELL WATCH CO., CHICAGO. A RARE 18K GOLD HUNTER  
CASED WATCH**

C. T. Bowen, no. 23037

15-jewel 18-size gilt full plate movement, jewels in mock settings, bimetallic balance, flat spring, regulator with index on balance cock, stem wound, lever set, gold cuvette, signed white enamel dial, subsidiary seconds, blued arrow hands, engine turned case stamped C.W. Co.

54mm 142.7g

**\$1,000 - 2,000**

**73  
CORNELL WATCH CO., CHICAGO. THREE HUNTER  
CASED WATCHES**

No. 16288, 7-jewel movement signed E. S. Williams, in coin silver case; No. 16581, 15-jewel movement signed John Evans, in gold filled case; No. 21929, signed Geo. F. Root, in coin silver case Each 18-size key wound gilt full plate with signed white enamel dial, blued hands

**\$1,500 - 2,500**

High resolution images of these watches are available in the on-line catalog.

**74  
CORNELL WATCH CO., CHICAGO. A RARE GOLD HUNTER  
CASED WATCH**

Cornell Watch Co., no. 23256

19-jewel 18-size damascened nickel full plate movement, jewels in gold settings, bimetallic balance, flat spring, regulator with index on balance cock, stem wound, lever set, gold cuvette, signed double sunk white enamel dial, subsidiary seconds, blued fleur-de-lis hands, engine turned Deuber case engraved with scrolls and foliage

54mm 130.9g

**\$3,000 - 5,000**

**75  
CORNELL WATCH CO. TWO RARE WATCH MOVEMENTS**

No. 107, a 19-jewel 18-size gilt full plate movement signed Paul Cornell, Chicago and signed John F. Cornell on the double sunk white enamel dial and also signed with trademark on the seconds dial; No. 23236, an apparently unique 19-jewel 18-size nickel full plate movement, marked "23-jewels" and signed Cornell Watch Co., San Francisco, with similarly signed white enamel dial, each in later case, both with blued hands.

**\$4,000 - 5,000**





73



74



75

CORNELL WATCH CO  
SAN FRANCISCO





76

77

76

**CORNELL WATCH CO., SAN FRANCISCO. A RARE 14K GOLD HUNTER CASED WATCH**

Cornell Watch Co., no. 25001

19-jewel 18-size gilt full plate movement, jewels in settings, bimetallic balance, flat spring, micrometer regulator, stem wound, lever set, cuvette, signed double sunk white enamel dial, subsidiary seconds, blued tulip hands, engine turned case engraved with scrolls, mask and scenic vignette

55mm 151.3g

**\$3,000 - 5,000**

77

**CORNELL WATCH CO., SAN FRANCISCO. A RARE OPEN FACE WATCH**

Cornell Watch Co., no. 25485

15-jewel 18-size gilt full plate movement, jewels in settings, bimetallic balance, flat spring, regulator with index on back plate, key wound and set, cuvette, double sunk white enamel dial signed with monogram, subsidiary seconds, blued hands, formerly engine turned gold filled case with vacant cartouche

55mm

**\$1,000 - 1,500**

78

**CORNELL WATCH CO., SAN FRANCISCO. THREE COIN SILVER HUNTER CASED WATCHES**

No. 25304, 7-jewel movement with steel three arm balance; No. 25218, 11-jewel movement with bimetallic balance; No. 25500, 15-jewel movement with bimetallic balance and jewels in settings, each 18-size key wound gilt full plate with signed white enamel dial, blued hands.

**\$2,500 - 3,500**

79

**CORNELL WATCH CO., CHICAGO. TWO OPEN FACE WATCHES AND TWO HUNTER CASED WATCHES**

All 18-size, key wound: No. 20018, 15-jewel movement signed Geo. F. Root with jewels in settings and No. 14575, 15-jewel movement signed John Evans with jewels in mock settings, each with a white enamel dial and blued hands, in a coin silver hunting case; No. 16240, 7-jewel movement signed C. L. Kidder with bimetallic balance and No. 14190, 7-jewel movement signed Geo. W. Waite with plain gold three arm balance, each with a white enamel dial and blued hands, one in coin silver, the other in base metal

**\$1,500 - 2,500**

80

**CORNELL WATCH CO., CHICAGO. THREE OPEN FACE COIN SILVER WATCHES AND A HUNTER CASED WATCH**

No. 14542, No. 15381, and No. 22657, each with 18-size key wound 15-jewel movement, variously signed John Evans, J. C. Adams and C. T. Bowen; together with a hunter cased watch with 18-size key wound 7-jewel movement signed Henry Korf, Cincinnati, O., all with white enamel dials and blued hands.

**\$1,500 - 2,500**



78



79



80





81

**CALIFORNIA WATCH CO., SAN FRANCISCO. A COIN SILVER HUNTER CASED WATCH AND AN UNCASED 19-JEWEL MOVEMENT**

No. 23672, 15-jewel 18-size gilt key wound full plate movement with jewels in mock settings (one jewel missing), white enamel dial signed Cornell Watch Co., San Francisco, roman chapters, blued hands, plain case; together with No. 24315, 19-jewel 18-size gilt stem wound, lever set full plate movement with jewels in settings, nickel cock to bimetallic balance with micrometer regulator, double sunk white enamel dial signed California Watch Co., San Francisco, lacking hands  
**\$2,500 - 3,500**

82



**CALIFORNIA WATCH CO., SAN FRANCISCO. A RARE OPEN FACE WATCH**

No. 8 and with serial number 29009  
 7-jewel 18-size gilt full plate movement, bimetallic balance, key wound and set, signed white enamel dial, roman chapters, subsidiary seconds, blued hands, engine turned gold filled case  
 54mm  
**\$1,800 - 2,200**







83

83

**CALIFORNIA WATCH CO., SAN FRANCISCO. A RARE COIN SILVER HUNTER CASED WATCH**

No. 29939

11-jewel 18-size gilt full plate movement, bimetallic balance, key wound and set, signed white enamel dial, roman chapters, subsidiary seconds, blued hands, case engraved with flowers and vacant cartouche

57mm

**\$1,200 - 1,800**

84

**ALBERT TROELLER, SAN FRANCISCO. A UNIQUE OPEN FACE WATCH**

Signed "Made by A. Troeller for his Father, 1875"

Gilt shaped  $\frac{3}{4}$  plate movement jeweled through the third wheel, screwed settings, counterpoised long lever escapement, bimetallic balance with numerous gold screws, regulator index and hairspring stud free standing on polished supports, key wound and set, double sunk white enamel dial signed J. G. Troeller, roman chapters, subsidiary seconds, blued fleur de lis hands, gold filled case engraved with scenic vignette

55mm

**\$2,500 - 3,500**

Albert Troeller is listed as a watchmaker in contemporary San Francisco Directories. He purchased all of the unfinished material of the financially distressed California Watch Company. These he finished in 1877 and then arranged the sale of the equipment and factory. He continued his career in the 1880's as superintendent of Rockford watch factory.



84





85

85

**WESTERN WATCH CO., CHICAGO. A RARE COIN SILVER HUNTER CASED WATCH**

No. 28238

15-jewel 18-size gilt full plate movement, bimetallic balance, flat spring, key wound and set, white enamel dial, roman chapters, subsidiary seconds, blued hands, case partly engraved with scrolls and strapwork  
58mm

**\$4,000 - 6,000**



86

86

**WESTERN WATCH CO., CHICAGO. A RARE COIN SILVER HUNTER CASED WATCH**

No. 27829, signed W. W. Co.

7-jewel 18-size gilt full plate movement, bimetallic balance, flat spring, lacking regulator key wound and set, white enamel dial, roman chapters, subsidiary seconds, blued hands, plain case engraved with vacant cartouche  
53mm

**\$4,000 - 6,000**



87

87

**OTAY WATCH CO., OTAY CALIFORNIA. A RARE 14K GOLD HUNTER CASED WATCH**

No. 1142, signed F. A. Kimball

15-jewel 18-size gilt full plate movement, bimetallic balance, flat spring, micrometer regulator with transverse screw adjustment, stem wind, lever set, cuvette, signed white enamel dial with arabic chapters, subsidiary seconds, blued hands, monogrammed and engraved 14K gold C. W. Mfg. Co. case

53mm 134.8g

**\$3,000 - 5,000**



88

88

**OTAY WATCH CO., OTAY CALIFORNIA. A RARE 14K GOLD ENGRAVED BOX HINGE HUNTER CASED WATCH**

No. 30289, signed Native Son

15-jewel 18-size damascened and gilt two-tone full plate movement, jewels in settings, bimetallic balance, flat spring, micrometer regulator with transverse screw adjustment, stem wind, lever set, cuvette, signed white enamel dial with arabic chapters, subsidiary seconds, blued hands, 14K gold Deuber case engraved with foliage, scrolls and scenic vignette

55mm

**\$3,000 - 5,000**





*Jules Jurgensen  
Copenhagen*

89

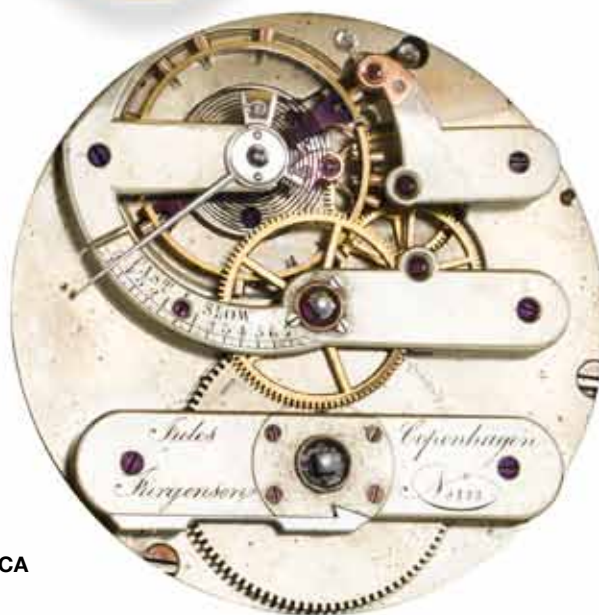

**FROM THE ESTATE OF FRANCES AND TED DENTON, MONTECITO CA**

89

**JULES JURGENSEN, COPENHAGEN. A FINE AND RARE 18K GOLD UNITED STATES PRESIDENTIAL LIFESAVING PRESENTATION HUNTER CASED PIVOTED DETENT CHRONOMETER**

No. 8121, presented in 1857

Nickel bar pattern movement jeweled through the center, key wound and set, blued bimetallic balance, overcoiled spring, gold escape wheel, regulator with index on center bridge, inscribed gold cuvette, signed white enamel dial with roman chapters, subsidiary seconds, blued Breguet hands, engine turned case, case, dial and movement signed, accompanied by maker's mahogany display box

54mm

**\$10,000 - 15,000**

The inner lid of the watch is inscribed:

The  
President  
Of the  
United States  
To  
Cap't W. S. Boyns  
For his humane and gallant conduct  
In rescuing from shipwreck the Master  
And Crew of the Schooner Standard  
Of New York, 1857.



89

#### Literature

"Heroic Action Remembered for 140 Years." NAWCC Bulletin, October 1998, 592-593.

Captain Boyns of the brig *Orion* bound for Halifax encountered the schooner *Standard* en route from Jacksonville, Florida to New York during a severe winter storm in January 1857. Despite the high seas, the crew of *Orion* managed to rescue the crew of *Standard*, making several trips in a small dory.

The present watch pre dates the creation of the official award to non citizens of the United State which was approved during the Presidency of Abraham Lincoln. Later watches were supplied by Waltham. An example was sold in these rooms, 12 June 2014, lot 1251.

The watch offered with an extensive archive on the rescue including photocopies of the report of the United States consul in Halifax and the request for the award to the President from the Secretary of State.





90



91

*J. Alfred Fjergensen  
Copenhagen*

1. 662

92



93





94



#### PROPERTY OF VARIOUS OWNERS

90

**J. ALFRED JURGENSEN, COPENHAGEN. A FINE 18K GOLD HUNTER CASE KEYLESS LEVER WATCH WITH BOW SETTING**  
No. 662, 1880's

Nickel movement jeweled through the center, long lever escapement with gold capped escape wheel and Lever bridges, bi metallic balance, overcoiled spring, regulator with Vernier scale on center bridge, wolf's tooth winding gears, glazed dust cover, signed and numbered gold cuvette, white enamel dial, roman chapters, subsidiary seconds, blued Breguet hands, plain case with presentation inscription inside front lid, case, dial and movement signed and numbered  
56mm  
\$3,000 - 5,000

91

**JULES JURGENSEN, COPENHAGEN. A FINE 18K GOLD HUNTER CASE KEYLESS LEVER WATCH WITH BOW SETTING**  
No. 13375, last quarter 19th century

Nickel movement jeweled through the center, long lever escapement with gold capped escape wheel and lever bridges, bi metallic balance, overcoiled spring, patent Vernier regulator with scale on center bridge, glazed cuvette, white enamel dial, roman chapters, subsidiary seconds, blued Breguet hands, plain case, case, dial and movement signed, accompanied by a grosgrain ribbon fob  
56mm  
\$3,000 - 5,000

**PROPERTY FROM THE ESTATE OF JOHN M. KAUFFMANN, YARMOUTH, ME**

92

**JULES JURGENSEN, COPENHAGEN. A VERY FINE 18K GOLD HUNTER CASED KEYLESS LEVER WATCH WITH BOW SETTING AND A 14K GOLD CHAIN AND GOLD CLAD PENKNIFE**  
No. 13763, last quarter 19th century

Nickel movement jeweled through the center with gold chatons, long lever escapement, bimetallic balance, overcoiled spring, patent Vernier regulator with scale on center bridge, bow set, signed gold cuvette, white enamel dial, roman chapters, subsidiary seconds, blued Breguet hands, accompanied by a chain of oval links and penknife  
55mm 25.3g weight of chain  
\$3,000 - 5,000

#### PROPERTY OF A SANTA BARBARA LADY

93

**A. HUGUENIN & SONS, LOCLE. A FINE 18K GOLD HUNTER CASED KEYLESS LEVER WATCH**  
No. 14215, 1880's

Nickel movement jeweled through the center with gold capped bridges and chaton, long lever escapement, bimetallic balance, overcoiled spring, regulator with index on center bridge, lever set, signed gold cuvette, white enamel dial, roman chapters, subsidiary seconds, blued Breguet hands, engine turned case, case, dial and movement signed  
47mm  
\$1,000 - 1,500

#### PROPERTY OF VARIOUS OWNERS

94

**A FINE GOLD OPEN FACE QUARTER REPEATING LEVER WATCH AND KEY**

Swiss or French, First quarter 19th century, the cuvette bearing the signature "Breguet, 4722"  
Gilt bridge caliber movement jeweled through the third wheel, straight line counterpoised long lever escapement, gilt three arm balance, flat spring, compensation curb, simple regulator with index on cuvette, repeating on two gongs by means of piston in case band, engine turned silver dial, roman chapters, "secret signature" flanking the numeral XII, subsidiary seconds, gold Breguet hands, engine turned case numbered 503 / B / 4722, with gold ratchet key on short double link chain  
48mm  
\$3,000 - 5,000

**PROPERTY FROM A PRIVATE COLLECTION**

95

**A GOLD WATCH FOB WITH EROTIC MUSICAL AUTOMATON**

The 19th century style fob later fitted with a gilt sleeve containing a comb musical movement and automaton of an amorous couple  
47 mm

**\$1,000 - 1,500**

**PROPERTY OF VARIOUS OWNERS**

96

**BENJAMIN GRAY & JUSTIN VULLIAMY, LONDON. A FINE GILT METAL QUARTER REPEATING CYLINDER WATCH**

No. XSU, mid 18th century

Gilt full plate fusee movement with cylindrical pillars, steel cylinder, brass escape wheel, scroll pierced cock, diamond endstone, repeating on bell by depressing pendant, white enamel dial with arabic minute numerals, roman chapters, blued beetle and poker hands, engraved swing out case

46.5mm

**\$5,500 - 6,500**

97

**A RARE 18K GOLD HUNTER CASED QUARTER REPEATING FOB WATCH**

The cuvette dated 1911

Gilt keyless lever movement jeweled through the center, pin set, bimetallic balance, overcoiled spring, repeating on two gongs by means of slide in case band, inscribed gold cuvette, enamel fancy dial with ring of floral pailions enclosing roman chapters, gold scroll hands, plain case

35mm

**\$1,000 - 1,500**

98

**AN 18K GOLD DOUBLE DIAL WATCH WITH CALENDAR AND MOON PHASE WITH ORIGINAL BOX AND INSTRUCTIONS FOR USE**

Swiss, case no. 98253, Trade Mark, a comet, last quarter 19th century Gilt keyless lever movement jeweled through the third wheel, counterpoised escapement, bimetallic balance, overcoiled spring, pin set, white enamel dial, roman chapters, subsidiary seconds, blued hands, the reverse with calendar plate having an adjustable day of week ring enclosing gilt date disc with apertures to display month and moon phase, blued hand indicating current day, accompanied by two printed multilingual sheets of instructions and original display box  
47mm

**\$1,000 - 1,500**



95



96

99

**AN ELABORATELY CHASED AND ENGRAVED 18K GOLD HUNTER CASED DOUBLE DIAL CALENDAR WATCH AND A BOX**

Swiss, circa 1900

Nickel manually wound lever bridge pattern movement with counterpoised straight line escapement, bimetallic balance, overcoiled spring, lever set, white enamel dial roman chapters, gold hands set with brilliants, subsidiary seconds, on the reverse an annular white enamel calendar ring enclosing visible calendar work with concentric hands for day and date, both lids of the case finely chased and engraved with bands of foliage, accompanied by a wood display box for a repeating watch

52mm

**\$1,500 - 2,000**

100

**LECOULTRE. A FINE 18K ENGRAVED GOLD HUNTER CASED MINUTE REPEATING WATCH FOR THE MEXICAN MARKET**

No. 9265, retailed by Relojeria Suiza, Pachuco, last quarter 19th century 31-jewel nickel lever movement with gold train, counterpoised escapement, bimetallic balance, overcoiled spring, repeating on gongs by means of slide on case band, lever set, glazed dust cap, engraved gold cuvette, silver dial enhanced with varicolored gold grape vines, roman chapters, subsidiary seconds, gold hands, the case profusely engraved with scrolls and foliage inhabited by putti, birds and agricultural implements

57mm

**\$4,000 - 6,000**



98



99



97



100





101

101

**LECOULTRE. A GOOD 18K GOLD HUNTER CASED MINUTE REPEATING CHRONOGRAPH WITH CALENDAR AND MOON PHASE**

Circa 1909

Gilt keyless lever movement jeweled through the center, bimetallic balance, overcoiled spring, micrometer regulator, single button chronograph work planted on the barrel bridge, activated by button in case band, repeating on two gongs by means of slide in band, glazed dust cover, gold cuvette engraved with various Exposition prize medals, white enamel dial with fifth seconds ring, roman chapters, subsidiary dials for day, date and month, seconds dial incorporating moon phase, blue indicator hands, gold scroll hour and minute hands, substantial monogrammed gold case dated 1909 (movement in disrepair, not in running order)

58mm

**\$5,000 - 5,500**

**PROPERTY FROM A PRIVATE COLLECTION**



102

102

**A 14K GOLD HUNTER CASED QUARTER REPEATING WATCH WITH EROTIC AUTOMATON**

Signed on the dial LeCoultre

Gilt lever movement repeating on two gongs by means of slide on band, fitted with a painted automaton scene of an amorous threesome viewed through the pierced cuvette, lever set, white dial with arabic chapters, subsidiary seconds, pierced blue scroll hands, engine turned case with monogrammed cartouche

57mm

**\$3,000 - 5,000**

**PROPERTY OF VARIOUS OWNERS**



103

103

**A FINE 18K GOLD OPEN FACE SPLIT SECOND CHRONOGRAPH WITH REGISTER**

Swiss, retailed by Bigelow, Kennard Co., Boston, No. 6648, circa 1903

Jeweled adjusted nickel lever movement with chronograph and split planted on the train and barrel bridges, activated by crown and button on band, bimetallic balance, overcoiled spring, micrometer regulator, signed and dated gold cuvette, signed white enamel dial with fifth seconds ring enclosing fancy arabic chapters, 30-minute register, subsidiary continuous seconds, pierced gold lyre hands, blue sweep hands, plain numbered case engraved with a crest

47mm

**\$800 - 1,200**



104

104

**AN UNUSUAL 18K GOLD OPEN FACE SPLIT SECOND CHRONOGRAPH WITH REGISTER**

"The Winner", Swiss, retailed by The Goldsmiths Alliance, Johannesburg, 1890's

Gilt  $\frac{3}{4}$  plate lever movement jeweled through the center, straight line escapement with bimetallic balance and polished overcoiled spring, polished steel chronograph work planted on the backplate, split mechanism under dial, activated by crown and button on case band, pin set, gold cuvette, white enamel dial with fifth seconds ring enclosing subsidiary time, continuous seconds and 30-minute register, blued hands, gold split hand, substantial elaborately monogrammed case

55mm

**\$1,000 - 1,500**



105

105

**VACHERON & CONSTANTIN. A FINE 18K ROSE GOLD OPEN FACE QUARTER REPEATING WATCH**

Case No. 203358, Movement No. 334131, circa 1915

Gilt lever movement jeweled through the hammers, stem wind, pin set, bimetallic balance, blued overcoiled spring, plain index regulator, repeating on two gongs by means of a slide on the case band, signed gold cuvette, renewed silvered dial with arabic chapters, subsidiary seconds, gold hands, plain case with lozenge monogram, case, dial and movement signed

48mm

**\$3,000 - 5,000**



106

106

**VACHERON & CONSTANTIN. A FINE 14K GOLD HUNTER CASED DRESS WATCH**

No. 314629, retailed by Boyd Park, Denver, circa 1908

17-jewel adjusted nickel lever movement, bimetallic balance, overcoiled spring, micrometer regulator, inscribed and dated gold cuvette, signed white enamel dial, red minute numerals, black fancy arabic chapters, subsidiary seconds, blued hands, engine turned and engraved original Keystone case

47mm

**\$800 - 1,200**



107

107

**A. LANGE & SÖHNE. A 14K ROSE GOLD HUNTER CASED LEVER WATCH**

Deutsch Uhrenfabrikation, no. 50313, circa 1898

15-jewel gilt  $\frac{3}{4}$  plate movement, gold anchor and escape wheel, bimetallic balance, overcoiled spring, swan's neck micrometer regulator, lever set, gold cuvette, signed white enamel dial, arabic chapters, subsidiary seconds, gold scroll hands, plain case, case, dial and movement signed

53mm

**\$3,000 - 4,000**

Offered with a letter from A. Lange & Söhne confirming the age and manufacture of the watch.

108

**CARTIER, NEW YORK. A 14K GOLD AND SAPPHIRE RETRO MODERN RING WATCH**

Ref: 9877, mid-20th century

17-jewel manual wound movement, circular silvered dial with raised gilt arabic numerals flanked on either side by a row of calibr -cut sapphire (one stone missing), continuing to corded shoulders and half hoop, ring and movement signed by Cressarrow

11mm diam.

**\$1,500 - 2,500**

109

**A VERY FINE GOLD AND DIAMOND RING WATCH FOR THE RUSSIAN MARKET**

Retailed by C. E. Bolin, St. Petersburg, last quarter 19th century

Gilt bridge pattern key wound cylinder movement jeweled through the third wheel, plain gold balance, sliding shutter concealing winding apertures, circular white enamel dial, roman chapters, blued Breguet hands within a navette shaped case set with a radiating pattern of rose-cut diamonds and enamel, the hinged shank capped with scrolls, accompanied by apparently original jeweler's fitted box

26x16mm

**\$5,000 - 7,000**

110

**AGASSIZ. A FINE PLATINUM OPEN FACE ART DECO DRESS WATCH WITH DIAMOND NUMERALS**

No. 307708, 1930's

17-jewel nickel lever movement, bimetallic balance, overcoiled spring, signed square silvered dial with diamond-set baton numerals and arabic quarters, polished hands, polished and brushed conforming platinum case, engraved with name

35mm

**\$1,500 - 2,500**

111

**TIFFANY & CO. AN UNUSUAL 18K WHITE GOLD AND DIAMOND LADY'S COCKTAIL WATCH**

After a design by Paloma Picasso, 1984

Quartz movement, the circular open work case set with baguette and round diamonds forming the chapters within a ring set with numerous round diamonds, associated leather strap and 18K white gold buckle

22mm

**\$4,000 - 5,000**

112

**VAN CLEEF & ARPELS. A VERY FINE ART DECO PLATINUM, DIAMOND AND SAPPHIRE SHUTTERED PURSE WATCH**

Ref: 32299, the movement by Vacheron & Constantin, no. 409876, 1920's

15-jewel adjusted lever movement with bimetallic balance, square brushed silvered dial with applied arabic chapters, polished arrow hands, the case hinged and concealed within an oblong case with shutters flanked on either side by six baguette-cut diamonds and opened by depressing the side panels, each set with six cabochon sapphires

45mm

**\$20,000 - 30,000**

108



109





113

**CARTIER. A VERY UNUSUAL STAINLESS STEEL ART DECO FOB WATCH**

Ref:8727, movement by LeCoultre, no. 90047, case no. 31177, 1930's 17-jewel manual winding movement, two tone silvered dial with minute ring enclosing baton numerals with arabic quarters, blued hands, circular snap back "Staybrite" case suspended within three steel rings 42mm

**\$5,000 - 7,000**

An example of this design in gold from the 1950's is illustrated in *Le Temps de Cartier*, p 243. Another version, dated 1937 can be found on p 195.



110

114

**VACHERON & CONSTANTIN. A FINE PLATINUM EARLY WRISTWATCH AND A 14K WHITE GOLD AND DIAMOND MESH BRACELET**

Movement no. 396520, the case by Verger frères, Paris, circa 1920 15-jewel nickel position adjusted movement, bimetallic balance, overcoiled spring, rectangular silvered dial with minute ring enclosing arabic chapters, blued arrow hands, plain polished tank-style case, associated contemporary adjustable mesh strap enhanced with diamonds on each side of the case

**\$2,000 - 2,500**



111



112



113



114



115



116



117



118

115

**PATEK PHILIPPE. A FINE ENAMELED AND DIAMOND-SET 18K GOLD PENDANT WATCH AND CHAIN**

No. 158385, made for Tiffany & Co., New York, 1910's

18-jewel nickel lever adjusted movement, bimetallic balance, flat spring, silvered dial signed Tiffany & Co., arabic chapters, blued hands, engine turned case set with round diamond within a pieced rosette set with rose cut diamonds, blue guilloché lid with diamond bezel and lacy white gold openwork surround, the chain of tapered links enameled en suite

35mm

**\$25,000 - 30,000**

116

**LEROY & FILS, PARIS AND LONDON, A FINE AND UNUSUAL 18K GOLD FOB WATCH SET WITH A HARDSTONE CAMEO AND SEED PEARLS, WITH ORIGINAL BOX**

No. 41578, circa 1860

Gilt bar pattern cylinder movement jeweled through the third wheel, plain gilt balance, key wound and set, signed gold cuvette, white enamel dial with minute ring enclosing roman chapters, gold arrow hands, case back set with a well carved agate cameo within a bezel set with seed pearls, accompanied by original maker's display box

31mm

**\$4,000 - 5,000**

117

**AN ENAMELED 18K GOLD DIAMOND SET FOB WATCH WITH CHAIN AND GOLD KEY**

Signed "Lepine, Place des Victoires 2 & Palais Royal G're de Valois 124, Paris," mid 19th century

Gilt bar pattern cylinder movement jeweled to the third wheel, plain gilt balance, key wound and set, gold cuvette, white enamel dial, minute ring, roman chapters, gold arrow hands, gold case with chased band, enameled lid with scalloped panel centering rose cut diamonds, the double link chain enameled en suite with key and seal.

35mm

**\$2,000 - 4,000**

118

**AN ENAMELED 18K GOLD DIAMOND SET HUNTER CASED FOB WATCH WITH CHAIN AND GOLD KEY**

Signed "Louis Raby, H'ger de l'Empereur, No.5 B'vart des Italiens, Paris", mid 19th century

Gilt bar pattern cylinder movement jeweled to the third wheel, plain gilt balance, key wound and set, gold cuvette, white enamel dial, roman chapters, blued Breguet hands, gold case with chased and enameled lids forming rosettes centering rose cut diamonds, short double link chain with cruciform ratchet key

31.5mm

**\$1,000 - 1,500**



**PROPERTY OF A NEW YORK COLLECTOR**

119

**A VERY FINE ART DECO CARVED ROCK CRYSTAL, ONYX AND DIAMOND  
ENAMELED SILVER GILT DESK CLOCK**

Swiss, retailed by E. M. Gattle, New York, circa 1925

The oval silver dial with arabic chapter ring enclosing enamel inlaid center engraved with vines, tapered hands set with rose-cut diamonds, the conforming case suspended between tapered rock crystal columns carved with vines and capped by carved bouquets, all on rectangular onyx base with fluted feet and raised on ebonized plinth, fitted with a 15-jewel adjusted movement with lever escapement

*width 19cm (7in), depth 9.3cm (3.5in), height 17cm (6.5in)*

**\$10,000 - 12,000**



119

FROM A PRIVATE NEW YORK COLLECTION

120<sup>Y</sup>

**A FINE SINGING BIRD BOX**

Signed, JFR in an oval, Numbered 641, for les frères Rochat, Geneva, circa 1830

With fusee movement, the bird with multi-colored plumage moving head, beak, wings and tailfeather to 1-2-3-4 sequential birdsong by means of an eight cam stack and rectangular bellows, rising through pierced and chased grille, the oval lid with painted enamel scene of Lake Geneva and Mont Blanc beyond, the interior with further mountain scenery, in plain polished tortoiseshell case with hidden key compartment in rear

8.4cm wide

\$20,000 - 30,000



120

PROPERTY FROM A PRIVATE COLLECTION

121

**CARTIER, FRANCE. AN UNUSUAL MIRRORED AND ENAMELED ART DECO LARGE  
DESK CLOCK**

No. 1073, 1930's

On rectangular enameled base inset with hinged rose tinted glass panel supporting the square case with fluted tinted mirror panels to the top and sides, the enclosed mirror dial with arabic chapters, enameled hands, the jeweled timepiece movement with lever escapement, signed on the base and dial

*22cm 8 ¾ in high*

**\$12,000 - 18,000**

As indicated by the electrical contacts in the base, the hinged panel in the base conceals a bell push mechanism.

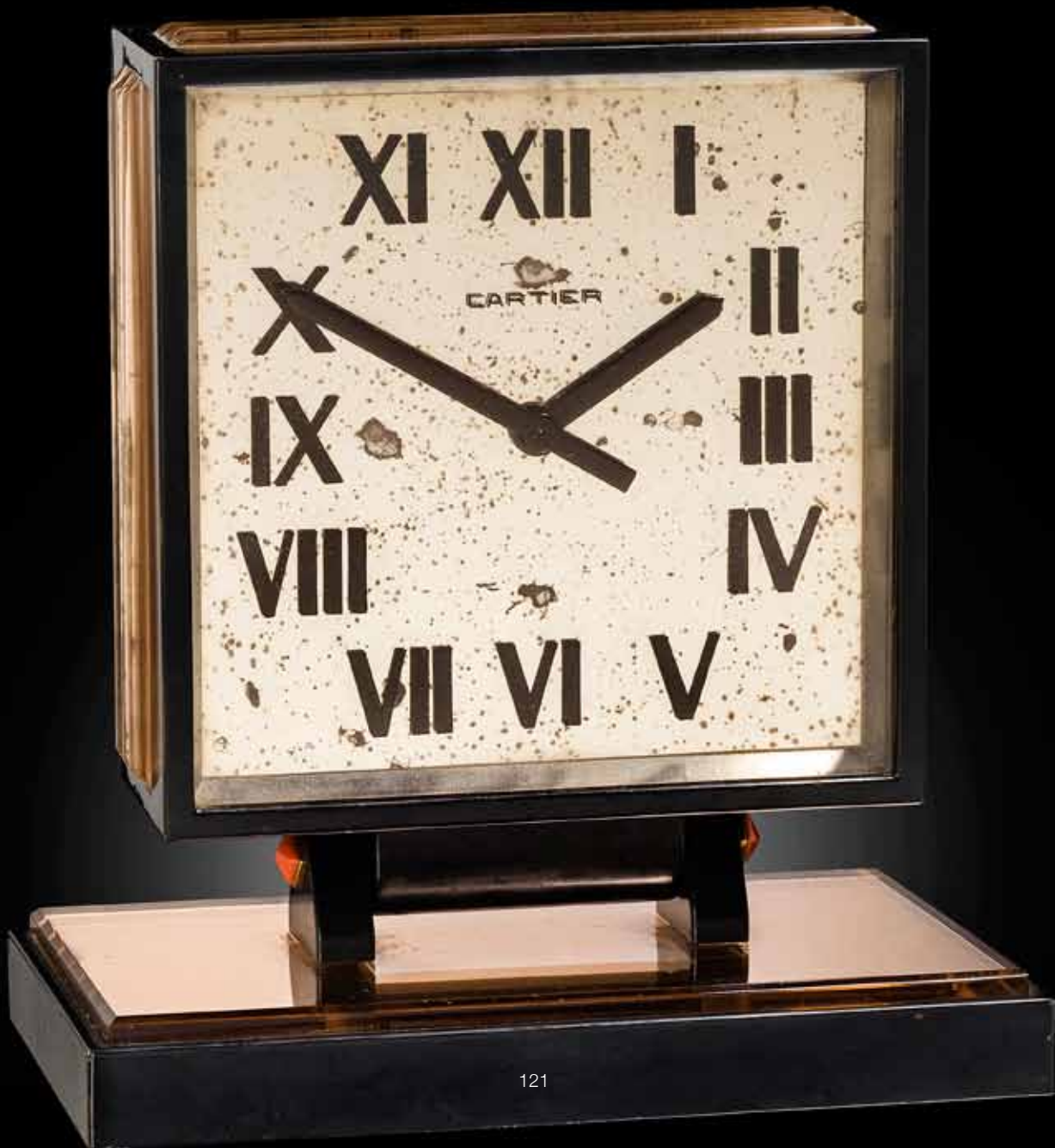

121



**PROPERTY OF A NEW YORK COLLECTOR**

122

**A FINE VIENNESE ENAMELED AND GILT SILVER  
RENAISSANCE REVIVAL TIMEPIECE**

Last quarter 19th century, in the style of Hermann Boehm  
On enameled domed base supported by a silver gilt figure of a harpy, the oval case finely painted with amorous mythological scenes in a wooded landscape, similarly painted circular dial with roman chapters, blued hands, fitted with a verge watch movement

*18cm high*

**\$3,000 - 5,000**

123

**A FINE VIENNESE ENAMELED AND GILT SILVER  
RENAISSANCE REVIVAL TIMEPIECE**

Last quarter 19th century, in the style of Hermann Boehm  
On paneled domed base with applied masks, the oval case supported by an enameled and gilt figure of an ibis, oval gilt dial with champlevé enamel garland enclosing roman chapter ring, gilt hands, fitted with a verge watch movement signed Gudin

*18cm high*

**\$3,000 - 5,000**

**PROPERTY FROM THE ESTATE OF JOHN M. KAUFFMANN,  
YARMOUTH, ME**

124

**AN ENAMELED AND GILT SILVER SMALL BOUDOIR  
TIMEPIECE AND CASE**

Swiss, 1920's Oblong, with rising loop handle, the case decorated with gilt chinoiserie on green enamel ground, circular silvered dial with applied gold arabic chapters, blued hands, damascened movement with lever escapement and bimetallic balance, accompanied by original fitted leather case

*50mm high with handle*

**\$800 - 1,200**

**PROPERTY FROM A PRIVATE COLLECTION**

125

**CARTIER. A LEATHER CLAD QUARTER REPEATING TRAVEL  
CLOCK**

Signed, E. W. & C. Co., Inc., France, no. 124368, 1920's

The oblong case with "fiveteen" [sic] jewel lever movement, push repeat on gongs, circular silvered dial with luminous arabic chapters, luminous hands (distressed)

**\$1,000 - 1,500**

For a similar clock see *Le Temps de Cartier*, p 186



122

123

124

125

## PROPERTY OF VARIOUS OWNERS

126

### **CARTIER. A FINE 18K GOLD AND DIAMOND LADY'S BRACELET WATCH**

Panthère Ruban, 2000's

Quartz movement, square mother of pearl dial with bold roman numerals, gold hands, bezel set with numerous round diamonds, completed by a basket weave bracelet with deployant clasp, case, dial and movement signed

16mm

**\$5,500 - 6,500**

127

### **A 14K GOLD PURSE WATCH IN THE FORM OF A LIPSTICK CASE**

1950's  
17-jewel manual winding movement, shock resistant suspension to monometallic balance, molded rectangular case with silvered dial mounted at one end of the reeded case, applied gold arabic and abstract numerals, gold hands, with presentation inscription

70mm overall length

**\$800 - 900**

128

### **JAEGER LECOULTRE. A FINE 18K GOLD ART DECO LADY'S BRACELET WATCH**

Retailer by Hermès, Case no. 67857, Movement no. 25631, 1940's  
16-jewel back winding movement, monometallic balance, flat spring, circular silvered dial with arabic and abstract numerals, blued hands, conforming circular case with back secured by two screws, completed by a bracelet of circular links

16mm

**\$3,500 - 4,500**

129

### **MOVADO. A 14K GOLD LADY'S BRACELET WATCH**

Retailer by Cartier, ref: 21149, 1970's

17-jewel manual winding movement, oval silver dial signed Cartier, applied gold baton numerals, gold hands, oval snap back case with convex bezel, completed by a tapered bracelet of graduated open hexagonal links

17mm

**\$2,500 - 3,500**

130

### **CARTIER. AN 18K YELLOW AND WHITE GOLD DIAMOND-SET BRACELET WATCH**

Movement No. 1228263 Signed Cartier Inc., Case Nos. 158486 and 019102, Manufactured in 1965

Jewelled manual-winding movement, circular silvered dial with black baton numerals, white gold round case, winder to the back, bezel with two half moons set with round diamonds, integral 18K yellow gold bracelet links of intricate wirework links divided in three sections with four platinum half links set with round diamonds, case, dial, and movement signed

20mm

**\$6,000 - 8,000**

Accompanied by Cartier Certificate of Authenticity No. 1055 dated 02 January 1999 confirming the production of the present ladies bracelet watch with 50 round diamonds of approximately 0.75 carats, by Cartier Paris in 1965.

131

### **LONGINES. A ROSE GOLD GEM SET RETRO MODERN LADY'S BRACELET WATCH**

No. 6474816, 1940's

17-jewel manual winding movement with bimetallic balance, rectangular white dial with gilt dot and bar numerals, blued hands, rectangular case set with flanking rows of ruby and diamond, completed by a florentine bracelet of hooped links

**\$1,500 - 2,000**



126



127



128



129



130



131





132



#### PROPERTY FROM A PRIVATE COLLECTION

132

##### TWO GILT METAL NOVELTY WATCHES

Each with manually wound movement, the first, signed Royce, in the form of a spinning roulette wheel, the second, signed Gubelin, a cube engraved with figures from playing cards

44 and 19 mm

\$700 - 900

#### PROPERTY OF VARIOUS OWNERS

133

##### CARTIER. AN ENAMELED AND GILT SILVER GOLD MOUNTED MECHANICAL PENCIL WITH CONCEALED WATCH

1930's

The manually wound movement concealed within a rotating shutter.

\$1,800 - 22,000

Desk accessories designed with timepieces were part of Cartier's stock in trade. A variety of pens and pencils were produced beginning in the 1930's.

See. *Le Temps de Cartier*, pp 216 - 217

133



134

**CARTIER, PARIS. AN 18K GOLD CEINTURE WRISTWATCH**

Case no. 781001558, 1970's

17-jewel manual winding movement, shaped rectangular white dial, roman numerals enclosing minute ring, blued minute hand, gilt hour hand, molded conforming snap back case with enclosed octagonal crown, maker's leather strap and 18K gold deployant clasp, case, dial and movement signed

25mm

**\$2,000 - 2,500**

135

**A THIN 18K GOLD WRISTWATCH**

Retailed by Cartier

Quartz movement, silver dial with baton numerals, gold hands, circular snap back case with polished bezel, leather strap

31mm

**\$1,000 - 1,200**

136

**CARTIER. A FINE 18K GOLD WRISTWATCH**

Ref:2223, by European Watch and Clock Co., no. 10041, case no. 344495, 1940's

18-jewel manual winding movement adjusted to temperature and position, bimetallic balance, square silver dial with applied gold dot and baton numerals (one missing), gold hands, plain gold snap back case with polished stepped bezel, satin strap

26mm

**\$2,000 - 2,500**

137

**PIAGET. A FINE 18K WHITE GOLD WRISTWATCH**

Altiplano, 50930 / 832969

Quartz movement, square black dial, arabic numerals, polished hands, conforming square case with polished bezel, brushed back secured by eight screws, leather strap with maker's 18K white gold buckle

30mm

**\$4,500 - 5,500**





138

138

**CARTIER. AN 18K GOLD AUTOMATIC WRISTWATCH WITH DATE**

Pasha, Ref:1991, Case No. M 105494, Circa 1995

17-jewel ETA Cal.2824.2 self-winding movement, silvered dial with luminous dot and black painted Arabic quarters, black inner square minute track with five minute markers, blued steel dagger hands with luminous inserts and centre seconds, magnified date aperture at 4, polished round case with back secured by 8 screws, fixed calibrated bezel, cabochon set screw down crown with security link, fitted brown Cartier leather strap with signed 18K gold deployant buckle, case, dial and movement signed

38mm

**\$3,000 - 5,000**



139

139

**CARTIER. A FINE 18K GOLD AUTOMATIC CHRONOGRAPH WRISTWATCH WITH DATE**

Pasha, Ref: 2111, No. 386519MG, 2000's

37-jewel Cal. 205 self-winding movement, shock resistant suspension to monometallic balance, guilloche silvered dial with minute ring and luminous dot numerals enclosing subsidiary 30-minute and 12-hour registers and continuous seconds incorporating date aperture, blued hands, cabochon chronograph pushers and cabochon screw down crown, calibrated rotating bezel, polished circular case with glazed back secured by eight screws, maker's leather strap and 18K gold deployant clasp, case, dial and movement signed

38.5mm

**\$5,000 - 7,000**

140

**NO LOT**





141

141

**CORUM. A GOLD INGOT WATCH**

No. 14400/325327

18-jewel cal. 846 position adjusted movement, shock resistant suspension to monometallic balance, rectangular dial made from 10 gram refined gold ingot, blued hands, conforming rectangular 18K gold case with back secured by four screws, crown set with circular cut diamond, leather strap

21mm

**\$2,500 - 3,500**



142

142

**BULGARI. A BLACK CENTER SECONDS AUTOMATIC WRIST WATCH WITH DATE**

International Edition No. 1250/3300

25-jewel self winding movement, circular black dial with raised gold arabic and baton numerals, date aperture at 3 o'clock, gold hands, conforming case with bezel impressed BULGARI, glazed back secured by six screws, maker's leather strap and buckle

33mm

**\$1,200 - 1,800**

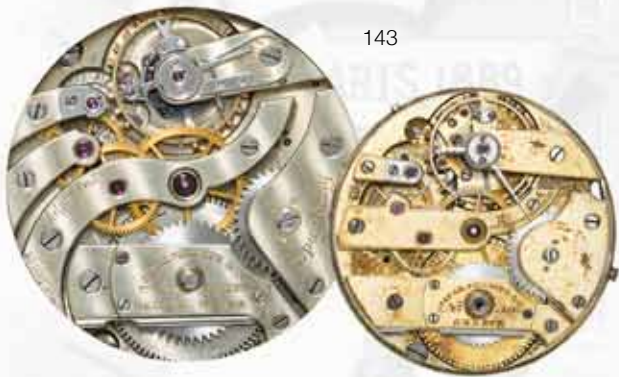

143

143

**PATEK PHILIPPE. TWO KEYLESS LEVER WATCH MOVEMENTS**

No. 85794, a 13.5mm gilt hunter case fob watch movement with roman chapter white enamel dial and No. 134799 an 18mm nickel open face movement with micrometer regulator, retailed by Spaulding & Co., Chicago, with retailer signed arabic chapter dial, now in a gold filled case

**\$500 - 1,000**

144

**PATEK PHILIPPE. A FINE 18K GOLD OPEN FACE DRESS WATCH WITH 14K CHAIN AND PENKNIFE**

Case no. 636289, Movement no. 881864, circa 1946  
18-jewel Cal. 17mm-210 adjusted movement, bimetallic balance, overcoiled spring, micrometer regulator, monogrammed and dated gold cuvette, silver dial, applied gold arabic chapters, subsidiary seconds, gold Breguet hands, polished case with ribbon monogram, case, dial and movement signed, accompanied by a short wire work chain and gold clad penknife

*45mm 10.5g weight of chain*

**\$3,000 - 5,000**



144

145

**PATEK PHILIPPE. A FINE 18K ROSE GOLD ART DECO DRESS WATCH WITH ORIGINAL BOX**

Case No. 624201, Movement No. 870742, 1940's  
18-jewel Cal. 17mm-25/12 movement with Geneva Observatory seal, bimetallic balance, overcoiled spring, micrometer regulator, gold train, silvered dial, gold applied tapered baton numerals, subsidiary seconds, tapered gold hands, plain snap back case, case, dial and movement signed, accompanied by maker's red leather display box

*46mm*

**\$2,500 - 3,500**

Offered with an Extract from the Patek Philippe Archives confirming the manufacture of the watch and its sale, September 12th, 1941.



145

146

**PATEK PHILIPPE. A RARE STAINLESS STEEL OPEN FACE DRESS WATCH**

Case no. 610175/24, Movement no. 823687, 1930's  
18-jewel 17" nickel adjusted lever movement with Seal of Geneva, escapement with moustache counterpoise, bimetallic balance, overcoiled spring, micrometer regulator, silvered dial with applied polished steel baton numerals, subsidiary seconds, polished hands, plain snap back case by Taubert & fils, case, dial and movement signed  
46mm

**\$3,000 - 5,000**

Offered with an Extract from the Patek Philippe Archives confirming the manufacture of the watch in 1930 and its sale July 13th 1934.



146

147

**PATEK PHILIPPE. A RARE STAINLESS STEEL OPEN FACE DRESS WATCH**

Case no. 610170/21, Movement no. 808563  
18-jewel 17" nickel adjusted lever movement, escapement with moustache counterpoise, bimetallic balance, overcoiled spring, index regulator, silvered dial with applied polished steel baton numerals, subsidiary seconds, polished hands, monogrammed snap back case by Taubert & fils, case, dial and movement signed  
46mm

**\$3,000 - 5,000**

Offered with an Extract from the Patek Philippe Archives confirming the manufacture of the watch in 1923 and its sale May 14th 1935.



147

148

**PATEK PHILIPPE. A FINE ENAMELED 18K GOLD DRESS WATCH WITH 14K GOLD CHAIN AND GOLD CLAD PEN KNIFE**

Case no. 414243, Movement No. 817813, 1920's  
18-jewel adjusted manual winding movement, bimetallic balance, flat spring, plain index regulator, silvered dial, applied gold arabic chapters, subsidiary seconds, gold hands, the bezels of the monogrammed chased with leaves between panels of geometric champlevé enamel, accompanied by a 14K gold chain of elongated wire work links and a monogrammed penknife  
44.5mm, 39 grams weight of chain

**\$4,000 - 6,000**



148





149

149

**PATEK PHILIPPE. AN 18K GOLD OPEN FACE DRESS WATCH**

Case no. 289684, Movement no. 804055, 1920's

18-jewel adjusted nickel lever movement, escapement with moustache counterpoise, bimetallic balance, overcoiled spring, silvered dial with applied gold arabic chapters, subsidiary seconds, gold hands, plain case, case, dial and movement signed

46mm

**\$1,000 - 1,500**

150

**PATEK PHILIPPE. AN 18K GOLD OPEN FACE DRESS WATCH AND BOX**

Case no. 405910, Movement no. 189565, retailed by A. Newsalt, Dayton O., 1920's

18-jewel adjusted nickel lever movement, escapement with moustache counterpoise, bimetallic balance, overcoiled spring, snail cam precision regulator, signed cuvette, silvered dial with arabic chapters, subsidiary seconds, gold hands, plain concealed hinge case, case, dial and movement signed, accompanied by maker's display box

45mm

**\$1,000 - 1,200**

151

**PATEK PHILIPPE. AN 18K ENAMELED GOLD OPEN FACE DRESS WATCH WITH BOX AND ORIGINAL CERTIFICATE**

Case no. 409935, Movement no. 807071, retailed by S. H. Kirby & Sons, New Haven

18-jewel adjusted nickel lever movement, escapement with moustache counterpoise, bimetallic balance, overcoiled spring, silvered dial with applied gold arabic chapters, subsidiary seconds, gold hands, plain case enhanced with champlévé enamel bezels and bow, case, dial and movement signed, accompanied by original Certificate of Origin and Warranty and original retailer's display box

44mm

**\$2,500 - 3,500**



150



151

152

**PATEK PHILIPPE. A FINE 18K GOLD DRESS WATCH WITH SPECIAL DIAL**

Case no. 636289, Movement no. 173654, circa 1914

18-jewel nickel lever adjusted movement, counterpoised escapement, bimetallic balance, overcoiled spring, signed and dated gold cuvette, white enamel chapter ring with "gothick" numerals enclosing gold center chased with arches on matted ground, subsidiary seconds, shaped blued "gothick" hands, gold case with elaborate ribbon monogram, case, dial and movement signed

47mm

**\$5,000 - 7,000**



152

153

**PATEK PHILIPPE. AN 18K GOLD OPEN FACE SMALL FOB WATCH**

Case no. 240245, Movement no. 118236, 1900's

15-jewel 10" gilt quarter plate caliber lever movement, bimetallic balance, flat spring, pin set, gold cuvette, white enamel dial with red minute numerals enclosing arabic chapter, gold scroll hands, monogrammed case, case, dial and movement signed

27mm

**\$1,200 - 1,800**



153

154

**PATEK PHILIPPE. AN 18K GOLD OPEN FACE FOB WATCH**

Case no. 261961, Movement no. 145407, 1900's

15-jewel 12" gilt lever movement, bimetallic balance, flat spring, pin set, signed and numbered gold cuvette, white enamel dial with red minute numerals enclosing arabic chapter, gold scroll hands, enamel monogrammed case, case, dial and movement signed

32mm

**\$1,200 - 1,800**



154





155

155

**PATEK PHILIPPE. AN 18K ROSE GOLD OPEN FACE DRESS WATCH**

Movement No. 110271, retailed by Spaulding & Co., Chicago, circa 1900  
18-jewel nickel keyless lever movement, counterpoised straight line escapement, bimetallic balance, overcoiled blued spring, snail cam precision regulator, wolf's tooth winding gears, signed gold cuvette, white enamel dial with retailer's signature, arabic chapters, subsidiary seconds, gold pierced scroll hands, case numbered and signed by retailer

50mm

**\$1,500 - 2,000**



156

**PATEK PHILIPPE. A FINE 18K ROSE GOLD HUNTER CASED KEYLESS LEVER WATCH**

Case no. 226355, Movement no. 106849, 1890's  
20-jewel 19 1/2 " nickel "EXTRA" movement, adjusted to temperature, isochronism and position, counterpoised escapement, bimetallic balance, overcoiled spring, micrometer regulator, signed gold cuvette, white enamel dial, arabic chapters, subsidiary seconds, blued hands, plain case, case, dial and movement signed

51mm

**\$3,000 - 5,000**



156



Offered with an Extract from the Patek Philippe Archives confirming the manufacture of the movement in 1896, its subsequent return to Patek Philippe in 1939 and final sale April 3, 1964.



157

157

**PATEK PHILIPPE. A QUARTER REPEATING CHRONOGRAPH MOVEMENT**

No. 97445, 1890's

Nickel 21" lever movement jeweled through the hammers, counterpoised escapement, bimetallic balance, overcoiled spring, chronograph work planted on the train and barrel bridges, slide repeat on gongs, signed gilt dial with fifth seconds ring enclosing roman chapters, blued hands, gold sweep hand, now displayed in a block of clear plastic

**\$3,000 - 5,000**



158

**PATEK PHILIPPE. A FINE 18K ROSE GOLD HUNTER CASED KEYLESS LEVER WATCH AND A GOLD CHAIN**

Retailed by Bailey, Banks & Biddle Co., Philadelphia, case and movement no. 95117, 1890's

20-jewel 19 1/2 " nickel "EXTRA" movement, counterpoised escapement, bimetallic balance, overcoiled spring, micrometer regulator, gold cuvette, white enamel dial signed by retailer, arabic chapters, subsidiary seconds, gold scroll hands, monogrammed case by Sheibler, case, dial and movement signed by retailer, movement signed by Patek Philippe, together with a watch chain

**\$2,500 - 3,500**



158

159

**PATEK PHILIPPE. AN 18K GOLD OPEN FACE FIVE MINUTE REPEATING WATCH**

Case No. 213670, Movement no. 90778, retailed by Spaulding & Co., Chicago, 1890's

Nickel keyless lever movement jeweled through the hammers, counterpoised escapement, bimetallic balance, overcoiled spring, repeating on gongs by means of slide on band, signed gold cuvette, replaced gilt dial with arabic chapters, blued hands, plain case, case and movement signed

46mm

**\$3,000 - 5,000**



159

169



160

**PATEK PHILIPPE. AN 18K ROSE GOLD OPEN FACE KEYLESS LEVER WATCH**

Case no. 205551, Movement no. 87063, retailed by Relojoaria Gondolo, 71 Rua da Quitanda, Rio de Janeiro, 1890's  
15-jewel gilt 19" quarter plate caliber movement, escapement with moustache counterpoise, bimetallic balance, flat spring, regulator index on barrel bridge, wolf's tooth winding gears, pin set, signed gold cuvette, white enamel dial, minute ring enclosing roman chapters, gold hands, subsidiary seconds, engine turned case, case, dial and movement signed

48mm

**\$1,500 - 2,500**

Offered with an Extract from the Patek Philippe archives confirming the manufacture of the watch in 1890 and its sale February 24th 1891.

161

**PATEK PHILIPPE. A FINELY ENGRAVED SILVER OPEN FACE LEVER WATCH**

Case no. 204338, Movement no. 83895, circa 1890  
19" gilt movement jeweled through the third wheel, escapement with moustache counterpoise, bimetallic balance, flat spring, regulator with index on barrel bridge, wolf's tooth winding gears, pin set, silver cuvette, white enamel dial, roman chapters, subsidiary seconds, blued hands, engine turned case, interior of lid finely engraved with scene of the Crucifixion

50mm

**\$800 - 1,200**

Offered with an Extract from the Patek Philippe Archives confirming the manufacture of the watch with its engraved case in 1889 and its sale June 13th 1890.

161





162

**PATEK PHILIPPE. AN 18K GOLD OPEN FACE LEVER WATCH**

Case and movement No. 76688, Retailed by Zanetti & Moreira, Sao Paulo, 1880's

15-jewel gilt 19" quarter plate caliber movement, escapement with moustache counterpoise, bimetallic balance, flat spring, regulator index on barrel bridge, wolf's tooth winding gears, pin set, signed gold cuvette, white enamel dial, minute ring enclosing roman chapters, gold hands, subsidiary seconds, engine turned case, case, dial and movement signed

48mm

**\$1,000 - 1,500**



162

163

**PATEK PHILIPPE. A FINE 18K ROSE GOLD HUNTER CASED CHRONOGRAPH**

Case and movement no. 47364, 1870's

Gilt lever movement jeweled through the chronograph train, escapement with moustache counterpoise, bimetallic balance, flat spring, polished steel chronograph work planted on the train and barrel bridges, activated by single button on case band, wolf's tooth winding gears, signed and numbered gold cuvette, white enamel dial with fifth seconds ring enclosing roman chapters, subsidiary seconds, blued hands, plain polished case

51mm

**\$4,000 - 6,000**

Offered with an Extract from the Patek Philippe Archives confirming the manufacture of the watch in 1872.



163





164

164

**PATEK PHILIPPE. A FINE 18K GOLD HUNTER CASED KEYLESS LEVER WATCH**

No. 34971, retailed by Palmer Bacheliers & Co., Boston, 1860's  
Nickel movement jeweled through the third wheel, bimetallic balance, flat spring, moustache counterpoise, gold second and third wheels, Philippe's winding and setting with wolf's tooth gearing, signed gold cuvette, white enamel dial, roman chapters, blued hands, subsidiary seconds, engine turned case, numbered 34971, movement numbered 34971 on top plate, dial with scratch number 34971 on reverse  
45mm

**\$2,500 - 3,500**

Offered with an Extract from the Patek Philippe Archives confirming the manufacture of the watch in 1868 and its sale, October 23, 1872.



165

165

**PATEK PHILIPPE. A FINE 18K GOLD HUNTER CASED EARLY KEYLESS LEVER WATCH**

No. 23448, Retailed by Geo. W. Webb, Baltimore, 1860's  
Nickel 18" movement jeweled through the third wheel, gold train, escapement with moustache counterpoise, bimetallic balance, over coiled spring, wolf's tooth winding gears, signed and numbered gold cuvette, white enamel dial, roman chapters, subsidiary seconds, blued hands, engine turned case with vacant cartouche, case signed and numbered  
48mm

**\$1,500 - 2,500**

Offered with an Extract from the Patek Philippe Archives confirming the manufacture of the watch in 1863 and sale November 15th 1867.



166

**PROPERTY FROM THE ESTATE OF TED DENTON, MONTECITO CA**

166

**PATEK PHILIPPE. A FINE 18K GOLD OPEN FACE FOB WATCH AND KEY**

No. 30285, 1860's  
Gilt bar battern movement jeweled to the third wheel, cylinder escapement, plain gold three arm balance and flat spring, key wound ans set, signed gold cuvette, white enamel dial roman chapters, fine blued Breguet hands, engine turned case chased with scroll rosette and band of flower heads, accompanied by a gold tipsy key on a short gold chain and a modern gold filled chain  
31mm

**\$1,500 - 2,000**



167

## PROPERTY OF VARIOUS OWNERS

167

### A. LANGE & SÖHNE. A LARGE MILITARY PILOT'S WATCH WITH CENTER SECONDS

Ref:127-560A-1, Movement no. 213433, circa 1942

Gilt divided  $\frac{3}{4}$  plate movement jeweled through the center, bimetallic balance, overcoiled spring, swan's neck micrometer regulator, black dial with luminous minute ring, five minute markers and arabic numerals, lozenge hands with luminous fill, sweep hand, snap back grey metal case engraved with serial number and FL 23883, leather strap (worn), signed on case and movement 55mm

**\$5,000 - 8,000**

In the 1940's, the German Air Force, or Luftwaffe, commissioned watches for their pilots from IWC, Laco, Stowa, Wempe, and A. Lange & Söhne. The present watch is an example of a

B-Uhr model produced by A. Lange & Söhne, and featured their large caliber 48.

Produced to the Luftwaffe's specifications, the watches would all have a mechanical movement with center seconds, cases measuring 55mm to accommodate the large movements (which were typically used in pocket watches) and have an oversized crown. The watches would all be fitted on an extra-long leather strap so they could be worn over a flight jacket. The crown could be operated with gloves on, and would be able to stop the central seconds. The movement would be surrounded by an iron core, making the watch anti-magnetic.

These watches became known as the B-Uhr style, abbreviated for Beobachtungs-uhren, or

"Observation" watch. The B-Uhr had two dial variations - Type A dials featured a standard outer minute track and large triangle at 12 o'clock, while the later Type B dials had an inner hour track and outer minute track.

The watch cases were engraved on the left side "FL23883" to identify the watch for navigation. On the inside of the case back, it contained further identifying numbers and information: type (Bauart), production number (Gerät-Nr.), movement (Werk-Bez.), order number (Anforderz), and manufacturer (Hersteller).

As the watches were property of the Luftwaffe, and not the individual navigators, the pilots had to return their watches after completing the mission, thus enhancing their collectability today.



168

168

**BULOVA. AN 18K GOLD ACCUTRON CENTER SECONDS BRACELET WATCH**

No. D11243, 1970's

Silvered dial with applied baton numerals, tapered gold hands with luminous fill, conforming circular screw back case with setting ring on back lid, faceted lugs, completed by an 18K gold bracelet of rectangular links, deployant clasp.

34mm

**\$1,000 - 1,500**

**PROPERTY FROM A PRIVATE COLLECTION**

169

**LONGINES. A 14K WHITE GOLD WRISTWATCH WITH DIAMOND NUMERALS**

No. 8975114, 1950's

17-jewel Cal. 22L manual winding movement, monometallic balance, circular silvered dial, with applied round diamond numerals, subsidiary seconds, polished hands, snap back case with teardrop lugs, leather strap, case, dial and movement signed

33mm

**\$1,000 - 1,500**



169



170

**PROPERTY OF VARIOUS OWNERS**

170

**VACHERON & CONSTANTIN - LECOULTRE. A 14K WHITE GOLD MYSTERY WRISTWATCH WITH DIAMOND NUMERALS**

Case no. 42671, Movement no. 1220299, 1950's

17-jewel Cal. 408 / CW manual winding movement, silvered dial with baton numerals each set with three round diamonds, hour and minute markers set with single round diamond, circular snap back case with down turned lugs, leather strap, case, dial and movement signed

33mm

**\$1,500 - 2,000**





171

171

**MOVADO. A 14K GOLD AND DIAMOND-SET WRISTWATCH**

Ref:01301, No. 352 224 085, Circa 1959

17-jewel manual-winding movement, sunburst champagne dial, diamond-set numerals, gilt baton hands, circular case, snap back, associated lizard strap and 18k gold buckle, case, dial, and movement signed

32mm

**\$1,000 - 1,500**



172

172

**TIFFANY & CO., NEW YORK. A FINE 14K GOLD WRISTWATCH**  
1930's

17-jewel position adjusted manual winding nickel movement, signed International Watch Co., no. 1102529, bimetallic balance, overcoiled spring, signed circular silvered dial with applied gold arabic and abstract numeral, gold hands, subsidiary seconds, substantial monogrammed Cresarrow snap back case with boldly curved lugs, leather strap

30mm

**\$700 - 800**



173



174



175

173

**PATEK PHILIPPE. A FINE 18K GOLD EARLY WRISTWATCH**

Retailed and cased by Tiffany & Co., Movement no. 183637, circa 1918 18-jewel 10" nickel manually wound movement adjusted to position, temperature and isochronism, lever escapement with moustache counterpoise, bimetallic balance, flat spring, square silvered dial signed Tiffany & Co. with luminous arabic numerals, blued luminous hands, monogrammed gold case with convex square bezel by Cresarrow and signed Tiffany & Co., leather strap

25mm

**\$4,000 - 5,000**

174

**TIFFANY & CO. A 14K GOLD WATER RESISTANT CENTER SECONDS WRISTWATCH**

1940's

15-jewel Movado movement with bimetallic balance, flat spring, circular silvered dial with minute ring enclosing raised gold arabic numerals, gold hands, red tipped sweep hand, monogrammed screw back Taubert & fils patent case with inner dust cover, molded bezel and tapered lugs, case and movement signed Movado, worn leather strap with maker's 14K gold buckle

30mm

**\$1,000 - 1,500**

175

**NOMOS, GLASHÜTTE. A FINE STAINLESS STEEL SLIM WRISTWATCH**

Tangente, no. 21790

Manually wound movement, circular silvered dial with alternating arabic and abstract numerals, subsidiary seconds, blued hands, plain polished circular case, maker's leather strap and steel buckle, accompanied by maker's original packaging, instructions and warranty card

35mm

**\$1,400 - 1,800**

176

**PAUL GERBER, ZÜRICH. A FINE AND UNUSUAL 18K GOLD AUTOMATIC WRISTWATCH WITH RETROGRADE SECONDS WITH BOX AND CERTIFICATE**

Ref: 155, no. 19, sold 2012

Jeweled proprietary Cal. 15 self-winding movement with dual platinum winding weights, silver dial with applied blued arabic numerals enclosing guilloché center with retrograde seconds arc, circular case with convex bezel and glazed back secured by six screws, maker's leather strap and 18K gold buckle, case, dial and movement signed, accompanied by display box, outer packaging, Certificate, warranty card, polishing cloth, hang tag and leather folding wallet

35mm

**\$2,000 - 4,000**



176





177

177

**A STAINLESS STEEL TACHYMETER CHRONOGRAPH WRISTWATCH WITH PULSE METER**

17-jewel manual winding movement with crown wheel two button chronograph work planted on the barrel bridge, circular silvered dial, signed Lemanía, tachymeter scale enclosing arabic numerals, pulse scale, subsidiary dials for continuous seconds, 30-minute register, blued hands, brushed snap back case, leather strap

37mm

**\$2,000 - 2,500**



178

178

**AN 18K GOLD CHRONOGRAPH WRISTWATCH**

Signed on the dial ARSA, 1940's

17-jewel manual winding movement with bimetallic balance, flat spring, crown wheel two button chronograph work planted on the train bridges, circular two tone silvered dial, telemeter scale enclosing, baton numerals, tachymeter scale, subsidiary dials for continuous seconds and 30-minute register, blued hands, brushed and polished plain snap back case with wide bezel

32mm

**\$1,800 - 2,200**



179

179

**UNIVERSAL GENÈVE. A GOOD STAINLESS STEEL WATER RESISTANT CENTER SECONDS WRISTWATCH**

Case no. 1112380, 1940's

17-jewel Cal. 263 manual winding movement, shock resistant suspension to monometallic balance, silvered dial with fifth seconds ring enclosing luminous arabic numerals and 12-24 numerals, luminous blued hands, brushed screw back case with polished molded bezel, leather strap, case, dial and movement signed

32mm

**\$300 - 400**



180



181

## PROPERTY OF A CZECH-AMERICAN FAMILY

180

### LONGINES. A LARGE CUSHION-SHAPED STAINLESS STEEL MILITARY WRISTWATCH, MADE FOR THE CZECHOSLOVAKIAN AIR FORCE

Anti-Magnetique, Movement No. 5724628, Inside Case Nos. 20164 and 206, Manufactured in 1938

Cal. 15.26 Z gilt-finished jewelled lever movement, black dial with outer railway minute divisions enclosing luminous Arabic numerals, luminous mercedes hands, subsidiary seconds, large cushion-shaped case with rotating bezel with luminous inner pointer, snap back engraved MAJETEK VOJENSKÉ SPRÁVY 2138, extended downturned lugs with fixed bars, associated cloth strap, case, dial and movement signed

41mm

\$2,500 - 3,500

The manufacturer has confirmed the present watch was invoiced on December 10, 1938 to the company Guth, the Longines agent in Czechoslovakia for government agencies.

Formed in October of 1918, the Czechoslovakian Air Force started as a small group of Czech soldiers, with the assistance of a French military aviation mission. It rapidly expanded, but by the late 1930's, Czechoslovakia was forced to concede part of it's territory to the Germans. In March of 1939, Germany annexed the remaining territory and a number of the armed forces and air force escaped and joined the Polish and French air forces. The end of the war brought about a

new Czechoslovakian air force, with assistance and equipment from Germany, Britain, and Russia.

In between World War I and World War II, several watch manufacturers supplied watches and tools to military forces. Longines in particular provided watches to the Czech Air Force, delivering the first examples in the mid-1930's. Known as the "Majetek", these military watches were developed through the 1920's, with the frosted gilt movement originally designed as a small pocketwatch caliber. As a wristwatch movement, however, it is fairly large - 15 lignes, which is approximately 34mm. This movement was intended to withstand the action a pilot might see in battle, and featured anti-magnetic properties as well.

The model is described and illustrated in *Longines Watches* by John Goldberger, pp. 120 & 121, according to which the engraving on the case back translates as belonging to the Czechoslovakian Army Patrimony, "Property of military administration".

The present watch comes from a descendent of the original owner, who was a member of the Czechoslovakian Army. It is not known if these wristwatches were distributed to Army members as well, or if perhaps this gentleman performed an act of heroism and the watch was given as a token of appreciation.

182



183



184



## PROPERTY OF VARIOUS OWNERS

181

### LONGINES. A FINE STAINLESS STEEL AUTOMATIC PILOT'S WATCH

Ref: L2.794.4.53.2, Heritage 1935, No. 55  
Self winding ETA 2895 movement, circular black dial with arabic numerals, subsidiary seconds incorporating date aperture, polished hands with luminous fill, substantial faceted tonneau case with back secured by four screws, maker's leather strap and steel buckle, accompanied by original display box, instruction manual and outer packaging

42mm

\$1,200 - 1,800

In early 2014, Longines released the Heritage 1935 model, with a very similar design to the original watches made for the Czech Air Force. These modern watches pay tribute to the history of the brand, and have brought about an increased interest in the early, original examples that were used during the 1930's and 1940's.

182

### BLANCPAIN. A FINE STAINLESS STEEL AUTOMATIC CHRONOGRAPH WRISTWATCH WITH DATE

Flyback, No. 5226

35-jewel Cal. F185 self-winding position adjusted movement with gold rotor, black dial with fifth seconds ring enclosing luminous arabic numerals, subsidiary dials for 30-minute and 12-hour registers, continuous seconds incorporating date aperture, polished hands with luminous fill, polished screw back case with molded bezel, screw down crown and chronograph pushers, leather strap with maker's steel deployant clasp

38mm

\$3,000 - 4,000

183

### SINN. A LARGE STAINLESS STEEL WRISTWATCH WITH REGULATOR DIAL

Ref: 6100/B, no. 0385, sold 2007

17-jewel Cal. SZ04 manual winding movement, shock resistant suspension to monometallic balance, guilloché silvered dial with minute ring, central blued minute hand, subsidiary dials for hours and seconds, brushed circular case with polished bezel, glazed back secured by eight screws, case, dial and movement signed, accompanied by original display box, guarantee card, instruction manual and outer packaging

44mm

\$1,500 - 2,000



184

**BULGARI. A STAINLESS STEEL AUTOMATIC DIVER'S CHRONOGRAPH WRISTWATCH**

Scuba Chronograph, Ref: SCB 38 S

45-jewel Cal. 2282 MBBL self winding movement, shock resistant suspension to monometallic balance, circular black dial with minute ring enclosing luminous arabic and dot numerals, subsidiary dials for continuous seconds and 45-minute register, polished luminous hands, calibrated 60-minute rotating bezel, screw down crown and chronograph pushers, brushed screw back case, maker's jointed rubber strap with folding clasp

38mm

**\$1,800 - 2,200**

185

**BREGUET. A STAINLESS STEEL AUTOMATIC CHRONOGRAPH AND BRACELET**

Aéronavale, Ref: 3800, No. 24999, 2000's

26-jewel Cal. 582 self-winding movement, black dial, minute ring enclosing luminous arabic numerals, subsidiary dials for 30-minute and 12-hour registers and continuous seconds, luminous hands, screw back case with calibrated rotating bezel, bracelet of oblong links with deployant clasp, case, dial and movement signed

39mm

**\$1,500 - 2,000**

186

**AUDEMARS PIGUET. A LADY'S STAINLESS STEEL BRACELET WATCH**

Royal Oak, No.4

Quartz movement, circular textured black dial with polished luminous hands and baton numerals, octagonal bezel secured by eight screws, brushed tapered case continuing to a tapered bracelet of oblong links, deployant clasp

31mm

**\$3,000 - 4,000**

187

**AUDEMARS PIGUET. A STAINLESS STEEL AND GOLD AUTOMATIC CENTER SECONDS BRACELET WATCH WITH DATE**

Royal Oak, no.781, Case no. C78935, 1980's

Jeweled self winding movement, grey textured dial, gold baton numerals and hands with luminous fill, date aperture at 3 o'clock, octagonal gold bezel secured by eight screws, brushed tapered case continuing to a tapered bracelet of oblong links, deployant clasp

36mm

**\$4,000 - 5,000**



**PROPERTY OF A LOS ANGELES GENTLEMAN**

188

**AUDEMARS PIGUET. AN 18K WHITE GOLD WRISTWATCH**

Jules Audemars Small Seconds, Ref:15056BC, Movement No. 487102, Case No. E32431, Circa 2000

21-jewel cal. 3090 manual-winding movement, matte silvered dial, applied baton and Roman numerals on a polished chapter ring, outer minute divisions, engine-turned subsidiary seconds, brushed and polished 18K white gold circular case, glazed display back secured by six screws, associated crocodile strap and buckle, case, dial, and movement signed

36mm

**\$4,000 - 6,000**



188

189

**AUDEMARS PIGUET. A RARE LADY'S STAINLESS STEEL AND 18K GOLD AUTOMATIC CALENDAR BRACELET WATCH WITH DIAMOND-SET NUMERALS**

Royal Oak, Ref:1102 & 14470SA, Movement No. 436162, Case No. D62202, Circa 1996

Jeweled cal. 2150 self-winding movement, gray hobnail dial with diamond hour markers, date aperture at 3, brushed stainless steel case with 18K gold octagonal bezel, screw down crown, octagonal back secured by eight screws, fitted maker's stainless steel and 18K gold link bracelet with folding clasp, case, dial and movement signed

30mm

**\$4,000 - 6,000**



189

**PROPERTY OF VARIOUS OWNERS**

190

**GLASHÜTTE ORIGINAL. A FINE 18K ROSE GOLD AUTOMATIC CENTER SECONDS  
WRISTWATCH WITH DATE AND DIAMOND SET CROWN**

Lady Serenade, Case no. 785, Movement no. 59467

25-jewel Cal. 39-22 self-winding movement with shock resistant suspension to monometallic balance, swan's neck precision regulator, circular silvered dial with applied gold baton numerals and roman quarters, date aperture at 6 o'clock, gold hands, polished tonneau case with molded circular bezel, crown set with a circular cut diamond, glazed back secured by four screws, leather strap with maker's 18K gold buckle, accompanied by Certificate of Authenticity, instruction manual, display box with outer packaging

34mm

**\$3,000 - 6,000**



190

*Glashütte*  
ORIGINAL



191

**PARMIGIANI, FLEURIER. A FINE 18K ROSE GOLD AUTOMATIC BRACELET WATCH**

Kalparisma, Ref:PFC125-1000700, no. 37080, sold 2011

32-jewel Cal. 332 self-winding movement, tonneau white dial with applied baton numerals and arabic quarters, tapered gold hands with luminous fill, conforming tonneau case with molded lugs, glazed back secured by six screws, completed by a bracelet of oblong links with concealed deployant clasp, case, dial and movement signed, accompanied by four detached links, display box with outer packaging, Guarantee Certificate, instructions, display box with outer packaging, leather wallet and promotional literature

30mm

**\$5,000 - 8,000**

191



192

**ROLEX. AN 18K GOLD WRISTWATCH**

Cellini, Ref:5112, Case No. W036273, Circa 199

20-jewel Cal.1602 manual-winding movement adjusted to 4 positions, circular white enamel dial with applied gilt Roman numerals, gold hands, downturned lugs, snap back, 14K gold associated bracelet, case, dial, and movement signed

32mm

**\$2,000 - 2,500**

193

**ROLEX. A FINE 18K WHITE GOLD AND DIAMOND LADY'S WATCH**

Cellini, Ref:6672, Case no. K673576, sold 2005

Quartz movement, circular pink dial with raised roman chapters, polished hands, conforming circular case with stepped bezel and articulated lugs pave-set with round diamonds, maker's leather strap with 18K white gold deployant clasp, case, dial and movement signed, accompanied by display box, Warranty Certificate, leather wallet with literature

26mm

**\$4,000 - 6,000**

192



193



**ROLEX. A FINE LADY'S STAINLESS STEEL AUTOMATIC BRACELET WATCH WITH DIAMOND-SET DIAL**

Oyster Perpetual Datejust, Ref:179174, Case No. Z614361, Circa 2006

29-jewel Cal. 2235 self-winding movement adjusted for temperature and position, silvered rhodium dial with round diamond numerals, magnified date aperture, polished hands, screw back and crown, fluted bezel, stainless steel Rolex Jubilee bracelet with hidden clasp, together with Rolex International Warranty Card dated May 24, 2008, two additional bracelet links, Rolex presentation box, product literature, and outer packaging, case, dial, and movement signed

25mm

\$3,000 - 5,000





195

**ROLEX. A STAINLESS STEEL AND 18K GOLD AUTOMATIC DUAL-TIME WRISTWATCH WITH DATE AND BRACELET**

Oyster Perpetual Date, GMT-Master, Ref:16753, Case No. 8332669, Circa 1984

27-jewel Cal. 3075 self-winding movement, circular black dial, luminous baton, dot and triangle numerals, luminous Mercedes hands, central 24-hour hand, center seconds, date aperture at III o'clock, 18K gold and black rotating bezel calibrated for 24 hours, stainless steel brushed and polished tonneau case, gold screw down crown, screw down back, stainless steel and 18K gold Rolex Jubilee bracelet with locking deployant clasp, case, dial and movement signed

40mm

**\$5,000 - 7,000**

196

**ROLEX. A GOLD PLATED AUTOMATIC CALENDAR WATCH**

Date, Ref:1550, Serial No.2870741, Circa 1970

26-jewel Cal.1570 automatic movement adjusted to temperature and 5 positions, textured blue dial with applied baton hour markers, white outer minute divisions with luminous dot five minute markers, gilt baton hands with luminous inserts and centre seconds, magnified date aperture at 3, polished gold plated tonneau shaped case with screw down steel back, screw down crown, associate lizard strap and buckle, case, dial and movement signed

33mm

**\$2,000 - 4,000**

197

**ROLEX. A STAINLESS STEEL AND GOLD-PLATED AUTOMATIC CENTER SECONDS WATCH WITH DATE**

Oyster Perpetual Date, Ref:15505, Case No. 8189374, Circa 1984

27-jewel Cal. 3035 self-winding movement, gilt dial with raised gold baton numerals and luminous dot accents, gold hands with luminous inserts, magnified date aperture, gold plated case with polished bezel, screw down crown, stainless steel screw back, case, dial and movement signed

34mm

**\$2,000 - 4,000**

198

**ROLEX. A RARE 18K GOLD QUARTZ BRACELET WATCH**

Oysterquartz Day-Date, Ref:19018, Case No. 6349563, Circa 1979 Quartz movement, brushed champagne dial with minute ring and black Roman numerals encircling applied baton numerals, luminous hands, sweep center seconds, magnified date aperture at 3, day aperture at 12, brushed and polished case with screw down crown and back, fluted bezel, 18K gold Rolex link bracelet with deployant clasp, additional bracelet link, case, dial, and movement signed

35mm

**\$5,000 - 7,000**

The Rolex Oysterquartz was launched in the late 1970's, with the goal of incorporating an in-house quartz movement into their internationally recognized case designs of the Datejust and Day-Date models. Not satisfied with the Beta 21 quartz movement, Rolex developed the caliber 5035/5055 movements to have superior accuracy and to negate the effects of temperature change.

Manufactured for a little over two decades, production was limited to an estimated 25,000 watches, with over half being in stainless steel and gold models with a champagne dial, the reference 17013. The remainder were cased in all stainless steel (reference 17000), stainless steel and gold with different dials (reference 17013), stainless steel and white gold (reference 17014), all yellow gold, such as the present watch, and all white gold (reference 19019).

195



196



197



198





199

199

**ROLEX. A FINE 18K GOLD AUTOMATIC WRISTWATCH WITH SWEEP CENTRE SECONDS AND DATE**

Submariner, Ref: 1680, Case No. 2821912, Circa 1970

26-jewel Cal. 1570 self-winding movement, vivid blue dial with luminous dot, baton and dagger numerals, outer printed gold minute divisions, luminous Mercedes hands, sweep centre seconds, magnified date aperture at 3, tonneau shaped case with screw down back and crown, calibrated gold bezel with blue insert, associated leather strap and buckle, case, dial and movement signed 39mm

**\$6,000 - 8,000**

Launched in 1969, the Rolex Submariner reference 1680 was the first of the Submariner models to have a date feature. Being offered in stainless steel and 18K gold, it marked the transition of the model from a “tool” watch for divers to a luxury sport watch.

Today, the gold submariner enjoys its status as an iconic model, worn for both sport and dress.



201

200

#### PROPERTY OF THE NEDA KORDICH TRUST

200<sup>2</sup>

#### ROLEX. A STAINLESS STEEL AUTOMATIC DIVER'S WATCH AND BRACELET

Oyster Perpetual Submariner, Ref:16800, Case no. 9348068, 1980's 27-jewel Cal. 3035 self-winding movement adjusted to temperature and position, black dial with luminous dot and baton numerals, date aperture at 3 o'clock, polished Mercedes hands with luminous fill, brushed and polished tonneau case with screw down back and crown, calibrated rotating with black insert, Oyster 93150 bracelet with locking deployant clasp, case, dial and movement signed 40mm

**\$3,000 - 5,000**

#### PROPERTY OF VARIOUS OWNERS

201

#### ROLEX. A STAINLESS STEEL AUTOMATIC WRISTWATCH WITH DATE AND BRACELET

Submariner, Ref:16800, Serial No.9439732, Circa 1986 27-jewel Cal.3035 self-winding movement adjusted to temperature and 5 positions, black dial with luminous dot hour markers and baton quarters, outer printed white minute divisions, luminous filled Mercedes hands, sweep centre seconds, magnified date aperture at 3, brushed and polished tonneau shaped case with screw down back and crown, calibrated uni-directional steel bezel with black insert, fitted steel 93150 Oyster link bracelet with 593 end links and signed locking deployant clasp, case, dial and movement signed 40mm

**\$3,000 - 5,000**





202

202

**ROLEX. A FINE 18K GOLD CHRONOGRAPH WRISTWATCH**

Ref:6263, Oyster Cosmograph Daytona, Case no, 9323674, 1980's  
17-jewel Cal. 727 manually wound chronograph movement adjusted to position, shock resistant suspension to monometallic balance, black dial with gilt minute ring enclosing applied baton numerals and luminous dots, gilt subsidiary dials for 30-minute and 12-hour registers and continuous seconds, gold hands, screw back case with enamel tachymeter bezel, screw down crown and chronograph pushers

37.5mm

**\$25,000 - 45,000**



203

203

**ROLEX. A FINE STAINLESS STEEL CHRONOGRAPH WRISTWATCH AND BRACELET**

Ref:6239, Oyster Cosmograph Daytona, Case no. 1417819, 1970's

17-jewel Cal. 72B manually wound chronograph movement adjusted to position, shock resistant suspension to monometallic balance, silvered dial with minute ring enclosing applied polished baton numerals and luminous dots, black subsidiary dials for 30-minute and 12-hour registers and continuous seconds, polished hands, screw back case with polished tachymeter bezel, screw down crown and round chronograph pushers, folded link 7836 bracelet, dated 1/70, case, dial and movement signed

36mm

**\$15,000 - 20,000**

204

**BREGUET. A FINE 18K GOLD AUTOMATIC TWO TIME ZONE WRIST WATCH WITH ALARM, DATE AND WINDING INDICATOR**

Ref: 5707, Le Réveil du Tsar, no. 4126, 2000's

38-jewel Cal. 519F self-winding movement with gold rotor, silver dial with secret signature in the roman chapter ring enclosing subsidiary 12-hour dual time zone dial and 24-hour indication, second read from sector at 6 o'clock incorporating date aperture, winding indicator for alarm at 10 o'clock, blued hands, glazed back case with reeded band, dual winding and setting crowns and alarm switch, maker's leather strap with 18K gold deployant clasp, case, dial and movement signed, accompanied by display box with outer packaging,

39mm

**\$15,000 - 20,000**

204





205

**VACHERON & CONSTANTIN. A FINE 18K ROSE GOLD CENTER SECONDS WRISTWATCH**

Case no. 036879, Movement no. 463000, 1940's  
17-jewel Cal. 486/3B manual winding movement adjusted to temperature, monometallic balance, overcoiled spring, silvered two tone circular dial with applied gold alternating dot and arabic chapters, gold hands, snap back case with molded logs, leather strap with maker's 18K gold deployant clasp, case, dial and movement signed  
31mm

**\$3,000 - 5,000**

206

**VACHERON & CONSTANTIN. A FINE 18K GOLD WRISTWATCH**

Ref: 6413, Case no. 381272, Movement no. 480672, 1950's  
18-jewel adjusted manual winding movement with Seal of Geneva, shock resistant suspension to monometallic balance, overcoiled spring, micrometer regulator, circular silvered dial, applied gold baton numerals, gold hands, subsidiary seconds, conforming circular snap back case, leather strap, case, dial and movement signed  
34mm

**\$3,500 - 4,500**

207

**VACHERON & CONSTANTIN. A THIN 18K GOLD WRISTWATCH**

Ref: 6124, Case no. 350069, Movement no. 526533, 1950's  
17-jewel Cal. 1003 manual winding adjusted movement, monometallic balance, flat spring, circular silvered dial with applied gold baton numerals, gold hands, snap back case with wide polished bezel, leather strap, case, dial and movement signed  
30mm

**\$2,000 - 2,500**





VACHERON CONSTANTIN

208



208

**VACHERON & CONSTANTIN. A FINE 18K WHITE GOLD AUTOMATIC WRISTWATCH WITH POWER RESERVE AND DATE**

Ref:47200/000G, Case no. 706622, Movement no. 862498, sold 1999  
45-jewel Cal. 1127 self-winding position adjusted movement, guilloché silver dial with applied gold roman chapters, subsidiary dials for date and seconds, winding indicator, polished hour and minute hands, blued subsidiary hands, polished case with stepped bezel and glazed back, maker's leather strap and 18K gold buckle, accompanied by leather display box and outer packaging, Certificate of Origin and Warranty, setting pin for date, instruction manual

35mm

**\$4,000 - 6,000**

209

**VACHERON & CONSTANTIN. A FINE 18K GOLD RECTANGULAR WRISTWATCH**

Case no. 288617, Movement no. 441649, 1940's  
17-jewel Cal. 435 temperature adjusted movement, monometallic balance, overcoiled spring, silvered dial with applied gold arabic and tapered baton numerals, subsidiary seconds, gold hands, barred snap back rectangular case with down turned lugs, leather strap, case, dial and movement signed

24mm

**\$3,500 - 4,500**

210

**VACHERON & CONSTANTIN. A FINE 18K GOLD WRISTWATCH**

Case no. 285853, Movement no. 448654, 1940's  
17-jewel manual winding adjusted movement, monometallic balance, overcoiled spring, circular silvered dial, alternating applied dot and arabic numerals, gold hands, subsidiary seconds, engraved conforming snap back case with elongated molded tapered lugs, satin strap, case, dial and movement signed

30mm

**\$3,000 - 4,000**

211

**VACHERON & CONSTANTIN. A FINE 18K GOLD RECTANGULAR WRISTWATCH**

Ref:39200, Case no. 525323, Movement no. 694263, 1980's  
20-jewel manual winding Cal. 1015 adjusted movement, shock resistant suspension to monometallic balance, brushed gold vacant dial, tapered gold hands, conforming rectangular case secured by four screws, maker's leather strap and 18K gold buckle, case, dial and movement signed

25mm

**\$3,000 - 4,000**





212

**CHOPARD. A FINE 18K GOLD LIMITED EDITION AUTOMATIC WRISTWATCH**

L.U.C 1860, no. 350 / 1860, serial no. 949662

29-jewel Cal. LUC 3.96 self-winding chronometer certified movement, circular silvered dial with minute ring, applied gold baton numerals, subsidiary seconds, gold hands, circular gold case with molded convex bezel, glazed back secured by eight screws, maker's leather strap and 18K gold buckle, case, dial and movement signed, accompanied by Certificate of Origin, COSC certificate, instruction manual, literature, spare strap, display box with outer packaging

36mm

**\$2,000 - 4,000**



212

213

**CORUM. A FINE 18K ROSE GOLD LIMITED EDITION CENTER SECONDS  
ALARM WRISTWATCH**

Chargé d'Affaires, no. 027 / 150, serial no. 2295331, circa 2012

17-jewel Cal. CO286 manual winding movement with separately wound alarm train, silvered dial with applied baton numerals, gold hands, red tipped alarm hand, polished circular case with glazed back secured by six screws, maker's leather strap and 18K gold buckle, case, dial and movement signed, accompanied by display box with outer packaging, wallet with Certificate of Authenticity, warranty card, instruction manual

39mm

\$3,000 - 5,000



**CORUM**

LA CHAUX-DE-FONDS - SUISSE



213



214

214

**VACHERON & CONSTANTIN. A FINE 18K ROSE GOLD WRISTWATCH**

Case no. 301964, Movement no. 469135, 1940's  
17-jewel Cal. V453 adjusted movement, shock resistant suspension to monometallic balance, micrometer regulator, circular gilt dial with applied gold roman and baton numerals, gold hands, subsidiary seconds, conforming circular snap back case with teardrop lugs, maker's leather strap and 18K gold buckle

35mm

**\$5,000 - 6,000**

215

**AUDEMARS PIGUET. A FINE 18K GOLD WRISTWATCH**

No. 59222, 1950's

18-jewel adjusted manual winding movement with gold train, monometallic balance, overcoiled spring, circular silvered dial with applied gold baton numerals, gold hands, subsidiary seconds, plain conforming case with downturned lugs, leather strap, case, dial and movement signed

32mm

**\$2,000 - 2,500**



215



216

**AUDEMARS PIGUET. A FINE 18K GOLD THIN WRISTWATCH**

No. B37817, 1970's

17-jewel manual winding movement adjusted to temperature, position and isochronism, gilt dial, roman numerals, gold hands, conforming tonneau style snap back case with convex bezel, leather strap and maker's 18K gold buckle

28mm

**\$3,000 - 4,000**

**PROPERTY FROM A PRIVATE COLLECTION**



216

217

**DE GRISOGONO. A BLACKENED STEEL AND DIAMOND TWO TIME ZONE AUTOMATIC WRISTWATCH WITH POWER RESERVE**

Instrumento Tondo, RM N07, no. 011399, 2000's

Self winding movement, oval black dial with luminous arabic numerals, subsidiary 24-hour dial, winding indicator, polished hands with luminous fill, conforming oval blackened steel polished case, set with numerous round black diamonds, crown set with black diamond, glazed back secured by four screws, maker's leather strap and blackened steel deployant clasp

37.5 mm

**\$4,000 - 6,000**



217



218

#### PROPERTY OF VARIOUS OWNERS

218

#### **PATEK PHILIPPE. A FINE 18K GOLD THIN CALATRAVA WRISTWATCH**

Ref:3520, Case no. 2709806, Movement no. 1169140, 1970's 18-jewel Cal. 175 adjusted manual winding movement with Seal of Geneva, shock resistant suspension to free sprung Gyromax balance, white dial, roman numerals, blued hands, circular screw back case with polished bezel, leather strap, case, dial and movement signed *32mm*

**\$5,500 - 6,500**

219

#### **PATEK PHILIPPE. AN 18K GOLD LADY'S WRISTWATCH**

Gondolo, Ref:4824

Quartz movement, rectangular white dial with Arabic numerals, blued hands, curved rectangular case with molded, sides, maker's leather strap and 18K gold buckle

*23mm*

**\$4,000 - 6,000**



329

220

**PATEK PHILIPPE. AN 18K GOLD WRISTWATCH, RETAILED BY GÜBELIN**

Ref:3760, Movement No. 1368504, Case No. 2813115, Circa 1982  
18-jewel Cal. 177 manual-winding movement adjusted to temperature, position and isochronism, stamped twice with the Geneva Seal, ribbed golden dial, applied baton numerals, octagonal case, stepped bezel, snap back, case, dial, and movement signed

*25mm width*

**\$2,500 - 3,500**



220

221

**PATEK PHILIPPE. A FINE 18K GOLD THIN CALATRAVA WRISTWATCH**

Ref:3520, Case no. 2737889, Movement no. 1175602, 1970's  
18-jewel Cal. 175 adjusted manual winding movement with Seal of Geneva, shock resistant suspension to free sprung Gyromax balance, white dial, roman numerals, blued hands, circular screw back case with hobnail bezel, maker's leather strap and 18K gold buckle, case, dial and movement signed

*32mm*

**\$7,500 - 8,500**



221



222

**PATEK PHILIPPE. A FINE STAINLESS STEEL RECTANGULAR WRISTWATCH**

Case no. 622986, Movement no. 834289, 1940's  
18-jewel Cal. 9"-90 manual winding movement with Seal of Geneva, adjusted to temperature, position and isochronism, monometallic balance, micrometer regulator, silvered dial with applied polished arabic numerals, subsidiary seconds, polished hands, brushed and polished snap back case, maker's leather strap and steel buckle  
20mm

**\$4,000 - 6,000**

In 1915, Patek Philippe introduced their first leather strap wristwatch, with an officer's style case. With wristwatches becoming increasingly popular for gentlemen during World War I, Patek Philippe began to design new case shapes and styles.

By the 1930's, Patek Philippe had a complete line of various men's and ladies wristwatch models, and began assigning their models reference numbers. In some cases, the model was produced for a span of time, and was assigned a reference number partway through production so earlier examples were not stamped with the reference number while later examples are stamped. One of the first models to be assigned a number was the reference 96, the Calatrava-style wristwatch that was introduced to the market in 1932.

Both lot 222 and 223 are fine examples of steel wristwatches produced by Patek Philippe prior to the introduction of assigning wristwatches with reference numbers, and are an excellent opportunity to collect a part of the early Patek Philippe history.

223

**PATEK PHILIPPE. A FINE STAINLESS STEEL WATER RESISTANT WRISTWATCH**

Case no. 645737, Movement no. 952693, case by Taubert & fils 1940's  
18-jewel Cal. 10"-200 manual winding movement, adjusted to temperature, position and isochronism, monometallic balance, micrometer regulator, circular silvered dial with minute ring enclosing baton numerals with applied arabic quarters, subsidiary seconds, polished hands, circular screw back case by Taubert & fils, wide polished bezel and down turned lugs, maker's leather strap and steel buckle, case, dial and movement signed  
27mm

**\$7,000 - 9,000**

In 1924, the Borgel case making business was purchased by the Taubert family, along with Francois Borgel's case designs. In taking over the company, the Tauberts formed a new company called Taubert & Fils, and would file patents under the name "Manufacture Des Boits Borgel, Taubert & Fils". The Tauberts began updating and making adjustments to Borgel's water-resistant screw case, finally producing a successful waterproof case. Taubert & Fils continued to advertise their cases as "Borgel" cases and used the FB key to mark cases they produced, paying tribute to the original designer.

In 1930, Taubert & Fils registered a patent for a watch case with a distinctive ten-sided (decagonal) design around the edge of the case back, allowing the back to be gripped in a different way (other screw-back watches used a coin-edge milling) for screwing and unscrewing. At the same time, watch manufacturers began using stainless steel as an alternative to gold or silver as a way to reduce costs. The Tauberts had already begun to use steel and had equipped their factory with machines that were suited for producing steel cases. The combination of their patented screw back and stainless steel was very successful for the Tauberts, and they began supplying these cases to a number of watch manufacturers.

These well-established relationships with watch companies led to Taubert & Fils being the case-maker of choice for Patek Philippe's steel watches. The Tauberts also provided Patek Philippe with water-resistant cases, featuring their patented decagonal screw back. For their first water-resistant chronograph, the Taubert cases were used, give the reference 1463 a now iconic and instantly recognizable case design.

222



223

224

**PATEK PHILIPPE. AN 18K GOLD WRISTWATCH**

Case no. 503943, movement no. 825881, 1930's  
18-jewel Cal. 10''' manual winding movement, bimetallic balance, flat spring, circular silvered dial with applied gold baton numerals and arabic quarters with minute ring between, gold hands, subsidiary seconds, conforming circular case with molded bezel and down turned lugs, leather strap and maker's 18K gold buckle, case, dial and movement signed  
28mm

**\$3,000 - 5,000**

225

**PATEK PHILIPPE. A FINE AND RARE 18K ROSE GOLD WRISTWATCH WITH BLACK DIAL**

Ref:592, Case no. 620938, Movement no. 829996, retailed by Casa Masson, 1940's  
18-jewel Cal. 12''' – 120 adjusted movement, monometallic balance, overcoiled spring, regulator lacking micrometer adjustment, black dial with applied gold thin baton numerals, gold hands, subsidiary seconds, molded circular snap back case with downturned lugs, leather strap, case, dial and movement signed  
33mm

**\$4,500 - 5,500**

Offered with an extract from the Patek Philippe Archives confirming the manufacture of the watch in 1940 and its sale February 14th 1941.

The present watch is a fine example of the reference 592, a rare time-only model that was available with either center seconds or subsidiary seconds. The reference was produced from 1938 through the mid-1940's, and cased in yellow or pink gold and stainless steel.

Preserved in excellent overall condition, the collectability of this example is enhanced by the original black dial and Casa Masson retailer's signature, one of Patek Philippe's agents in Brazil.



224

226

**PATEK PHILIPPE. AN 18K GOLD FLARED RECTANGULAR WRISTWATCH**

Ref.1593, Movement No. 973543, Case No. 664364, Circa 1951  
18-jewel Cal.9-90 manual-winding movement, silvered dial with applied gold Arabic and dagger numerals, baton hands, subsidiary seconds, curved flared rectangular case, snap back, associated calfskin strap and buckle, case, dial, and movement signed  
41mm overall length

**\$6,000 - 8,000**

Patek Philippe introduced the reference 1593 to the market in 1944, and the model was produced through 1967. Known as the "hourglass" amongst collectors, because of the flared sides that are similar in shape to that of an hourglass, it was produced in yellow gold, pink gold, and a few examples cased in platinum. The elongated shape of the case with flared sides at top and bottom gives this vintage model a contemporary feel and make it a wearable classic in today's world.

Reference 1593 is illustrated in *Patek Philippe Wristwatches* by Martin Huber & Alan Banbery, second edition, pp. 128 & 129, and p. 141.



225

226



227

**PATEK PHILIPPE. A FINE 18K GOLD SQUARE WRISTWATCH**

Ref: 3404/3, Case no. 2626597, Movement no. 788774, 1960's  
18-jewel Cal. 26-300 adjusted manual winding movement, Seal of  
Geneva, shock resistant suspension to free sprung gyromax balance,  
silvered gold dial with incised baton numerals, gold hands, gold snap  
back case with canted Florentine bezel, maker's leather strap and 18K  
gold buckle, case, dial and movement signed

27mm

**\$5,000 - 6,000**

228

**PATEK PHILIPPE. A FINE 18K GOLD CURVED  
RECTANGULAR WRISTWATCH**

Ref: 425, Case no. 660306, Movement no. 972493, 1940's  
18-jewel Cal 9''' - 90 adjusted manual winding movement,  
monometallic balance, overcoiled spring, micrometer regulator,  
rectangular silvered dial with applied gold baton numerals, gold hands,  
subsidiary seconds, faceted rectangular snap back case with faceted  
crystal, maker's leather strap and 18K gold buckle

20mm

**\$4,500 - 5,500**

229

**PATEK PHILIPPE. A FINE 18K GOLD RECTANGULAR  
WRISTWATCH**

Ref: 2433, Case no. 677675, Movement no. 741105, 1950's  
18-jewel Cal. 10''' - 200 manual winding movement, monometallic  
balance, overcoiled spring, micrometer regulator, rectangular silvered  
dial, applied baton numerals and roman quarters, subsidiary seconds,  
gold hands, rectangular snap back case with wide polished bezel

27mm  
**\$5,000 - 6,000**

227



228



229





230

**PATEK PHILIPPE. A RARE AND POSSIBLY UNIQUE "TOP HAT"  
WRISTWATCH WITH SAPPHIRE NUMERALS WITH ORIGINAL  
BOX AND CERTIFICATE**

Ref: 1450, Case No. 688587, Movement No. 977'411,  
Manufactured in 1960

18-jewel Cal. 9"-90 movement adjusted to temperature, position  
and isochronism, stamped twice with the Geneva Seal, rectangular  
textured gold dial, applied baguette sapphire numerals, polished  
hands, snap back "Top Hat" case, integral 18K gold textured bracelet,  
with original maker's presentation box and undated Certificat D'Origine  
et de Garantie, case, dial and movement signed

25mm

**\$12,000 - 18,000**

With Patek Philippe Extract from the Archives confirming production  
of the present watch with yellow gold bracelet in 1960 and its  
subsequent sale on July 24th, 1963. Further accompanied by a Patek  
Philippe Certificat D'Origine et de Garantie confirming production of  
the present watch with "heures saphirs" and yellow gold bracelet.

Calibre 9"-90

Many of the wristwatch Patek Philippe produced in the 1930's, 40's, and  
50's featured a rectangular-shaped case, and subsequently featured the  
Calibre 9-90. Production of this calibre began in 1934, starting with serial  
number 830'000, lasting until 1967 with serial 977'889.

Reference 1450

One of the most iconic rectangular designs, the reference 1450 became  
known as the "Top Hat" model, and was produced from the 1940's  
through the 1960's in yellow, white, and pink gold, as well as in platinum.

Fresh to the market, this possibly unique piece is a very special  
example of a classic and well-known vintage Patek Philippe design  
with uncommon sapphire numerals and a textured integral bracelet.  
Patek Philippe on occasion produced different examples of a well-  
known reference with an unusual feature at the request of a special  
client. Consigned in original condition with certificate, it is a rare  
occasion for such a timepiece to appear on the market.

230

231

**PATEK PHILIPPE. A FINE 18K GOLD AUTOMATIC BRACELET WATCH WITH CENTER SECONDS**

Ref:3563.3, Case No. 2698301, Movement no. 1491582, 1980's

28-jewel Cal. 1-350 self-winding movement with Seal of Geneva, textured circular dial with baton numerals, gold hands, conforming circular case completed by a woven textured 18K gold bracelet, case, dial and movement signed

34mm

**\$3,000 - 4,000**

232

**PATEK PHILIPPE. AN 18K GOLD BRACELET WATCH WITH DIAMOND BEZEL**

Ref:4222, Case no. 2761007, Movement no. 1274910, 1980's

18-jewel Cal. 16 – 250 manual winding movement, square blue dial with applied gold baton numerals, gold hands, the snap back case later enhanced with bezel of circular-cut diamonds, completed by an associated woven textured gold bracelet, accompanied by a Patek Philippe bracelet box

29mm

**\$3,000 - 5,000**

233

**PATEK PHILIPPE. A FINE 18K GOLD LADY'S WRISTWATCH SET WITH DIAMONDS**

Ref: 4311, Case no. 2778090, Movement no. 1395135, 1980's

18-jewel Cal. 16-250 manual winding movement, adjusted to temperature, position and isochronism, plain rectangular black dial, tapered gold hands, conforming rectangular snap back case with convex polished bezel enhanced with rows of round diamonds, cabochon crown, leather strap, case, dial and movement signed

22mm

**\$3,000 - 5,000**

234

**PATEK PHILIPPE. A FINE 18K GOLD AUTOMATIC WRISTWATCH WITH CENTER SECONDS**

Ref:3569, 1960's

28-jewel Cal. 1-350 back-winding movement with Seal of Geneva, silvered circular dial with baton numerals, gold hands, conforming circular case, leather strap, case, dial and movement signed

35mm

**\$7,000 - 8,000**

231



232



233



234





235

235

**PATEK PHILIPPE. A FINE 18K WHITE GOLD WRISTWATCH**

Ref: 3545-2, Case No. 2696350, Movement no. 1157365, 1970's 18-jewel Cal. 23-300 manual winding movement with Seal of Geneva, Gyromax balance, textured elliptical dial with baton numerals, blackened hands, conforming elliptical snap back case with polished bezel, associated leather strap, case, dial and movement signed 32mm

**\$4,000 - 5,000**

Offered with an Extract from the Patek Philippe Archives confirming the manufacture of the watch in 1970 and its sale February 22nd 1971.

236

**PATEK PHILIPPE. A FINE 18K WHITE GOLD THIN WRISTWATCH**

Ref: 3523/1, Case no. 2665592, Movement no. 1138984, 1960's 18-jewel Cal. 175 manual winding movement adjusted to temperature, position and isochronism, seal of Geneva, shock resistant d\ suspension to Gyromax balance, circular silvered dial with abstract quarters, blued hands, slender tonneau shaped snap back case, case, dial and movement signed 28mm

**\$4,000 - 5,000**

Offered with an Extract from the Patek Philippe Archives confirming the sale of the watch September 3rd 1968.



236

**PROPERTY OF A LOS ANGELES GENTLEMAN**

237

**PATEK PHILIPPE. A FINE 18K ROSE GOLD DUAL TIME WRISTWATCH TOGETHER WITH PRESENTATION BOX AND CERTIFICATE OF ORIGIN**

Travel Time, Ref:5134, Movement No. 3086362, Case No. 4212307, Circa 2004

18-jewel Cal. 215/156 manual wind movement adjusted to heat, cold, isochronism and five positions, Gyromax balance and Geneva Seal for quality, white enamel dial with applied rose gold Breguet numerals, outer printed five minute markers, black hands and rose gold hand for alternative time-zone, subsidiary 24 hour dial and running seconds, polished round case with glazed exhibition back and push buttons in the band, fitted maker's crocodile strap with rose gold deployant clasp, with fitted presentation box and outer card, and Patek Philippe Certificate of Origin dated April 24, 2004, case, dial and movement signed 37mm

**\$15,000 - 20,000**

Patek Philippe produced the reference 5134 from 2001 through 2008, replacing the reference 5034 travel time model. Drawing inspiration from the classic reference 2597, these modern travel time wristwatches feature two correction buttons in the band to independently set the local time hour hand while maintaining the correct home time hour and minutes.

237



PROPERTY OF VARIOUS OWNERS

238

**PATEK PHILIPPE. A RARE AND VERY FINE 18K ROSE GOLD WATER RESISTANT CHRONOGRAPH WRISTWATCH WITH ORIGINAL GUARANTEE CERTIFICATE AND BOX**

Ref: 1463, Case no. 664960, Movement no. 868180, sold 1952  
23-jewel manual winding 13''' movement adjusted to temperature, position and isochronism, monometallic balance, overcoiled spring, micrometer regulator, metal dust cap, silvered dial with tachymeter scale enclosing applied gold baton and arabic numerals, enhanced with luminous dots, subsidiary dials for continuous seconds and 30-minute register, gold hour and minute hands with luminous fill, blued sweep hand, patent screw back case by Taubert & fils, accompanied by original box, original Certificate of Origin and Guarantee and contemporary catalog of Patek Philippe watches 36mm

**\$100,000 - 150,000**

Offered with an Extract from the Patek Philippe Archives confirming the manufacture of the watch and its sale June 17th 1952.



238





One of the most sought-after vintage references, the Patek Philippe 1463 was the firm's first water-resistant chronograph. It was produced from 1940 through the mid-1960's, mostly in yellow gold with some examples being cased in pink gold and stainless steel. The inside of the present watch is stamped with "FB", the maker's mark for Taubert & Fils, one of the finest case makers in Geneva, who specialized in water-resistant cases. See the footnote to lot 223 for a history of Taubert & Fils.

The present watch is an extraordinary specimen, featuring a very unusual trait. Unlike most reference 1463's this example has luminous hands and accents, something that Patek Philippe would have used at the client's request. Although the reference 1463 is not often thought of as a "sport" watch, the presence of luminous hands and accents indicates that the owner wanted to use and wear the watch as for more than just special occasions. Only a few other examples exist of this reference with luminous hands and numerals are known to exist, further enhancing the rarity of this watch.

The combination of factors - luminous dial, freshness to the market, original certificate, and preserved in very good original condition - render this watch a "trophy example" for the most demanding of collectors



239

**PATEK PHILIPPE. A FINE 18K GOLD AUTOMATIC WRISTWATCH WITH PERPETUAL CALENDAR AND MOON PHASE**

Ref:3940, Movement No. 771002, sold 1988

27-jewel Cal. 240Q self-winding movement with Seal of Geneva, adjusted to temperature, position and isochronism, gilt dial with applied gold baton numerals enclosing subsidiary dials for day incorporating 24-hour indication, month with leap year indication, date with aperture for moon phase, gold hands, tonneau snap back case with circular concave molded bezel, maker's leather strap and 18K gold buckle, case, dial and movement signed, accompanied by original Certificate of Origin, setting pin, display box and outer packaging

36mm

**\$30,000 - 50,000**

In 1984 Patek Philippe launched the reference 3940, to replace the reference 3450. At the time, it was their slimmest automatic perpetual calendar. In the first year of production only 100 examples were manufactured but by 1985, the model went into standard production. It was discontinued in 2007, and replaced by the reference 5140

The 3940 is mostly seen with a silvered dial, however the present example features the rare gold-colored dial. Seldom seen, the combination of gold case and gold dial offers a distinguished yet striking alternative to the standard option.



239

240

**PATEK PHILIPPE. A FINE 18K GOLD AUTOMATIC WRISTWATCH WITH CENTER SECONDS AND DATE**

Ref: 5153J-001, Case no.4492125, movement no. 5524141, sold 2010

29-jewel Cal.324SC self-winding movement, silver dial with applied gold tapered baton numerals enclosing guilloché center, date aperture at 3 o'clock, polished case with convex bezel, hinged back, glazed cover to movement, maker's leather strap and 18K gold buckle together with additional strap with 18K deployant clasp, case, dial and movement signed, accompanied by original Certificate of Origin, display box, outer packaging, leather wallet with instructions and promotional literature

38mm

**\$10,000 - 15,000**

Virtually unused

**END OF SALE**

240





## Catalog Order Form

# Bonhams

Please check the Auction Catalog(s) you would like to receive, complete the address and payment information below and send the completed form via email to [catalogs.us@bonhams.com](mailto:catalogs.us@bonhams.com), or via fax at (415) 861 8951, or mail to:

Bonhams  
220 San Bruno Avenue  
San Francisco, California 94103

If you have any questions please contact us at +1 (800) 223 2854

Category Name	Internal	Domestic Address*	International Address*	Issues per year**
19th CENTURY PAINTINGS (Including Russian and Dogs in Art)	PIC41	<input type="checkbox"/> \$200	<input type="checkbox"/> \$280	5
20TH CENTURY FURNITURE & DECORATIVE ARTS	FRN21	<input type="checkbox"/> \$160	<input type="checkbox"/> \$200	4
AFRICAN, OCEANIC & PRE-COLUMBIAN ART	TRI12	<input type="checkbox"/> \$120	<input type="checkbox"/> \$150	3
AMERICAN & CALIFORNIA WESTERN PAINTINGS & SCULPTURE	PIC40	<input type="checkbox"/> \$200	<input type="checkbox"/> \$250	5
ARMS, ARMOR AND MODERN SPORTING GUNS	ARM10	<input type="checkbox"/> \$80	<input type="checkbox"/> \$100	2
ASIAN WORKS OF ART	ASN10	<input type="checkbox"/> \$360	<input type="checkbox"/> \$430	9
BONHAMS QUARTERLY MAGAZINE	MAGB	<input type="checkbox"/> \$30		4
BOOKS, MANUSCRIPTS & RELATED CATEGORIES	BKS10	<input type="checkbox"/> \$320	<input type="checkbox"/> \$400	8
COINS AND BANKNOTES	CNS10	<input type="checkbox"/> \$160	<input type="checkbox"/> \$200	4
CONTEMPORARY ART (Including Made in California)	PIC50 & PIC52	<input type="checkbox"/> \$200	<input type="checkbox"/> \$250	5
ENTERTAINMENT MEMORABILIA & COLLECTABLES	COL10	<input type="checkbox"/> \$160	<input type="checkbox"/> \$200	4
EUROPEAN & AMERICAN FURNITURE & DECORATIVE ARTS	FRN20	<input type="checkbox"/> \$320	<input type="checkbox"/> \$400	7
IMPRESSIONIST AND MODERN ART	PIC55	<input type="checkbox"/> \$100	<input type="checkbox"/> \$120	2
INDIAN, HIMALAYAN & SOUTHEAST ASIAN ART	ASN12	<input type="checkbox"/> \$80	<input type="checkbox"/> \$100	2
JAPANESE WORKS OF ART	ASN11	<input type="checkbox"/> \$120	<input type="checkbox"/> \$140	3
JEWELRY	JWL10	<input type="checkbox"/> \$320	<input type="checkbox"/> \$400	8
MADE IN CALIFORNIA CONTEMPORARY ART	PIC52	<input type="checkbox"/> \$80	<input type="checkbox"/> \$100	2
MARITIME PAINTINGS AND DECORATIVE ARTS	COL11	<input type="checkbox"/> \$80	<input type="checkbox"/> \$100	2
MOTOR CARS, MOTORCYCLES & AUTOMOBILIA	MOT10 & MOT20	<input type="checkbox"/> \$330	<input type="checkbox"/> \$390	6
MOTORCYCLES	MOT20	<input type="checkbox"/> \$40	<input type="checkbox"/> \$50	1
NATIVE AMERICAN ART	NTV10	<input type="checkbox"/> \$120	<input type="checkbox"/> \$150	3
NATURAL HISTORY, GEMS, MINERALS & LAPIDARY	NAT10	<input type="checkbox"/> \$120	<input type="checkbox"/> \$150	3
ORIENTAL RUGS AND CARPETS	CPT10	<input type="checkbox"/> \$160	<input type="checkbox"/> \$200	3
PHOTOGRAPHS	PIC44	<input type="checkbox"/> \$120	<input type="checkbox"/> \$150	3
PRINTS	PIC43	<input type="checkbox"/> \$120	<input type="checkbox"/> \$150	3
SPACE MEMORABILIA	BKS11	<input type="checkbox"/> \$40	<input type="checkbox"/> \$50	1
WATCHES	JWL11	<input type="checkbox"/> \$120	<input type="checkbox"/> \$150	3
WINES & WHISKY	WIN10	<input type="checkbox"/> \$280	<input type="checkbox"/> \$350	5
WRITING INSTRUMENTS	COL20	<input type="checkbox"/> \$50	<input type="checkbox"/> \$70	2
ALL CATEGORIES	ALLCAT	<input type="checkbox"/> \$4,500	<input type="checkbox"/> \$5,600	112

\*\*The number of auction catalogs and sales listed for a subscription are strictly estimates. We are not responsible for refunds or credits if the number of sales alters from the estimate. Some of the above categories may include our auctions in other locations.

### Method of Payment

☐ Check/Money Order enclosed for \$: \_\_\_\_\_

*Payable to Bonhams & Butterfields*

☐ Visa ☐ Mastercard ☐ American Express

Card Number \_\_\_\_\_

Expiration Date \_\_\_\_ / \_\_\_\_ CVV \_\_\_\_ *16-digit Number*

Cardholder Name \_\_\_\_\_

Address \_\_\_\_\_

City \_\_\_\_\_ State \_\_\_\_ Zip \_\_\_\_\_ Country \_\_\_\_\_

Signature \_\_\_\_\_ Date \_\_\_\_\_

### Send Catalogs to:

Name \_\_\_\_\_

Address \_\_\_\_\_

City \_\_\_\_\_ State \_\_\_\_ Zip \_\_\_\_\_ Country \_\_\_\_\_

Telephone \_\_\_\_\_ Fax \_\_\_\_\_

E-mail \_\_\_\_\_

Client Number (internal use only) \_\_\_\_\_

# Auction Registration Form

(Attendee / Absentee / Online / Telephone Bidding)

Please circle your bidding method above.

<input type="checkbox"/>	<input type="checkbox"/>	<input type="checkbox"/>	<input type="checkbox"/>
--------------------------	--------------------------	--------------------------	--------------------------

**Paddle number (for office use only)**

**General Notice:** This sale will be conducted in accordance with Bonhams Conditions of Sale, and your bidding and buying at the sale will be governed by such terms and conditions. Please read the Conditions of Sale in conjunction with the Buyer's Guide relating to this sale and other published notices and terms relating to bidding. Payment by personal or business check may result in your property not being released until purchase funds clear our bank. Checks must be drawn on a U.S. bank.

**Notice to Absentee Bidders:** In the table below, please provide details of the lots on which you wish to place bids at least 24 hours prior to the sale. Bids will be rounded down to the nearest increment. Please refer to the Buyer's Guide in the catalog for further information relating to instructions to Bonhams to execute absentee bids on your behalf. Bonhams will endeavor to execute bids on your behalf but will not be liable for any errors or non-executed bids.

**Notice to First Time Bidders:** New clients are requested to provide photographic proof of ID - passport, driving license, ID card, together with proof of address - utility bill, bank or credit card statement etc. Corporate clients should also provide a copy of their articles of association / company registration documents, together with a letter authorizing the individual to bid on the company's behalf. Failure to provide this may result in your bids not being processed. For higher value lots you may also be asked to provide a bankers reference.

**Notice to online bidders:** If you have forgotten your username and password for [www.bonhams.com](http://www.bonhams.com), please contact Client Services.

**If successful**

I will collect the purchases myself ☐  
Please contact me with a shipping quote (if applicable) ☐  
I will arrange a third party to collect my purchase(s) ☐

**Please mail or fax the completed Registration Form and requested information to:**

Bonhams Client Services Department  
580 Madison Avenue  
New York, New York 10022  
Tel +1 (212) 644 9001  
Fax +1 (212) 644 9009  
Automated Auction Results  
Tel +1 (415) 503 3410

# Bonhams

Sale title:	Sale date:
Sale no.	Sale venue:
<b>General Bid Increments:</b> \$10 - 200 .....by 10s \$200 - 500 .....by 20 / 50 / 80s \$500 - 1,000 .....by 50s \$1,000 - 2,000 .....by 100s \$2,000 - 5,000 .....by 200 / 500 / 800s \$5,000 - 10,000 .....by 500s \$10,000 - 20,000 .....by 1,000s \$20,000 - 50,000 .....by 2,000 / 5,000 / 8,000s \$50,000 - 100,000 .....by 5,000s \$100,000 - 200,000 .....by 10,000s above \$200,000 .....at the auctioneer's discretion The auctioneer has discretion to split any bid at any time.	
Customer Number	Title
First Name	Last Name
Company name (to be invoiced if applicable)	
Address	
City	County / State
Post / Zip code	Country
Telephone mobile	Telephone daytime
Telephone evening	Fax
Telephone bidders: indicate primary and secondary contact numbers by writing ① or ② next to the telephone number.	
E-mail (in capitals) _____ By providing your email address above, you authorize Bonhams to send you marketing materials and news concerning Bonhams and partner organizations. Bonhams does not sell or trade email addresses.	
I am registering to bid as a private client <input type="checkbox"/>	I am registering to bid as a trade client <input type="checkbox"/>
Resale: please enter your resale license number here _____ We may contact you for additional information.	

SHIPPING	
Shipping Address (if different than above):	
Address: _____	Country: _____
City: _____	Post/ZIP code: _____

**Please note that all telephone calls are recorded.**

Type of bid (A-Absentee, T-Telephone)	Lot no.	Brief description (In the event of any discrepancy, lot number and not lot description will govern.) If you are bidding online there is no need to complete this section.	MAX bid in US\$ (excluding premium and applicable tax) Emergency bid for telephone bidders only*

**You instruct us to execute each absentee bid up to the corresponding bid amount indicated above.**

\* Emergency Bid: A maximum bid (exclusive of Buyer's Premium and tax) to be executed by Bonhams **only** if we are unable to contact you by telephone or should the connection be lost during bidding.

BY SIGNING THIS FORM YOU AGREE THAT YOU HAVE READ AND UNDERSTAND OUR CONDITIONS OF SALE AND SHALL BE LEGALLY BOUND BY THEM, AND YOU AGREE TO PAY THE BUYER'S PREMIUM, ANY APPLICABLE TAXES, AND ANY OTHER CHARGES MENTIONED IN THE BUYER'S GUIDE OR CONDITIONS OF SALE. THIS AFFECTS YOUR LEGAL RIGHTS.

Your signature:

Date:



**FINE WRITING  
INSTRUMENTS**

Tuesday June 16, 10am  
San Francisco

**DUNHILL-NAMIKI: MOTORITIES GOLD  
DUST AND MOTHER-OF-PEARL MAKI-E  
LIMITED EDITION 25 FOUNTAIN PEN  
\$40,000 - 60,000**

**PREVIEW**  
June 12-14

+1 (415) 503 3255  
[pens.us@bonhams.com](mailto:pens.us@bonhams.com)



**Bonhams**

[bonhams.com/pens](http://bonhams.com/pens)



**VOICES OF THE  
20TH CENTURY**

Tuesday June 16, 1pm  
New York

**FELIX DE WELDON MAQUETTE OF  
A BUST OF JOHN F. KENNEDY, 1963**  
\$200,000 - 300,000

**PREVIEW**  
June 13-16

**INQUIRIES**  
+1 (212) 710 1308  
[books.us@bonhams.com](mailto:books.us@bonhams.com)



**Bonhams**

NEW YORK

[bonhams.com/books](http://bonhams.com/books)

**FINE JEWELRY**  
June 22, New York

**AN IMPORTANT  
DIAMOND RIVIÈRE**  
Estimate upon request

**INQUIRIES**  
+1 (212) 461 6526, New York  
+1 (415) 503 3280, San Francisco  
+1 (323) 436 5424, Los Angeles  
[jewelry.us@bonhams.com](mailto:jewelry.us@bonhams.com)



**Bonhams**

**NEW YORK**

[bonhams.com/jewelry](https://bonhams.com/jewelry)





**Bonhams**

580 Madison Avenue  
New York, New York 10022

+1 212 644 9001

+1 212 644 9009 (fax)

